purdue university 1953

debris

M. L.

GEN

ALLEN COUNTY PUBLIC LIBRARY
3 1833 01721 9426

Gc 977.2 P97DAE 1953
PURDUE UNIVERSITY.
THE ... DEBRIS

what is purdue...

Allen County Public Library
900 Webster Street
PO Box 2270
Fort Wayne, IN 46801-2270

purdue university in west lafayette, indiana

the 1953 debris...

that long walk home after a three hour lab . .

through the book . .

The people who govern and guide . . . . . page 62

The weary, weary, seniors . . page 84

The pride of the West, our teams . . . . . page 132

The souls worn by activities . . . . . page 172

The residences old and new . . . . page 304

900427

Why are required courses offered at the same time?

the dilemma of registration . . .

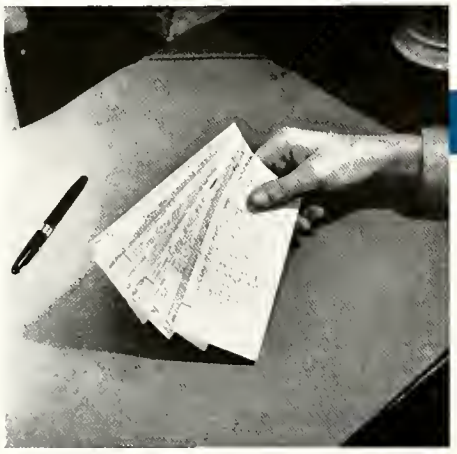

" . . and 2 hours' preparation shall be spent for each hour of class."

The final blow!

This is an honorary? I mean, this is an honorary!

Feeding the hand that bites you.

the antics of honoraries . .

The reward for coming in early is a private "good night."

Pogo, Schmogo — I've got a government test tomorrow.

1 2 3 4 5 Buzz . . Oops!

Let's sit down 'til breakfast time.

the little things you remember

When you get right down to it, it's really the little things you remember . . . those spontaneous parties in the spring . . . how rapidly 4 a.m. arrived on Prom night . . . the Sweet Shop . . . or the day you . . .

back to old purdue

And we heard the usual moaning and complaining—lost freshmen . . . five suitcases and only two drawers. Yes, we were back all right, and rarin' to go.

just a short break

dates and drudgery

SLAUGH
BE MEAT ON TH
Φ
PURDUE
'74

big fall weekends

Dads' Day—a chance for our parents to visit the campus and see how we're spending our time and their money. So I showed my dad the Senior Cord Parade; he cut my allowance.

We had as much fun decorating for those parties and dances as we did going to them.

then—the parties

Informality was the order of the day, and parties sprung up all over campus. The trade parties, the spontaneous get-togethers, and some—some were just to provide a little fun for those less fortunate than we. But whatever they were, they were the core of campus life.

glug, glub, six days without . . . . . .

'Twas the gathering of the clan. . . .

There's nothing like putting on jeans and old clothes, throwing off the study chains, and just having a good time. The Farm Frolic and Freshman Picnic were helpful—not to mention the pie-eating contest, where only a few select pledges could really get downright sociable.

SWIM
SPLASH PARTY
THURSDAY 7:00
BASEBALL
TENNIS
SWIM
ARCHERY
PRACTICE
GOLF
SWIM
CLEAN-UP
PARTY
CABIN
ARCHERY
A BULL'S EYE
TO HEALTH

Here we sitteth; procuringeth a well roundedeth lore

time to relax

There we sat, tomorrow's leaders, absorbed in such pertinent world affairs as . . . well . . . the ratio, the ratio, the . . .

boilermakers' return

For the alums, perhaps the best part of Homecoming was getting together again to meet friends, compare notes, talk of the old times and take a look around to see how the place had changed in lo, these many years.

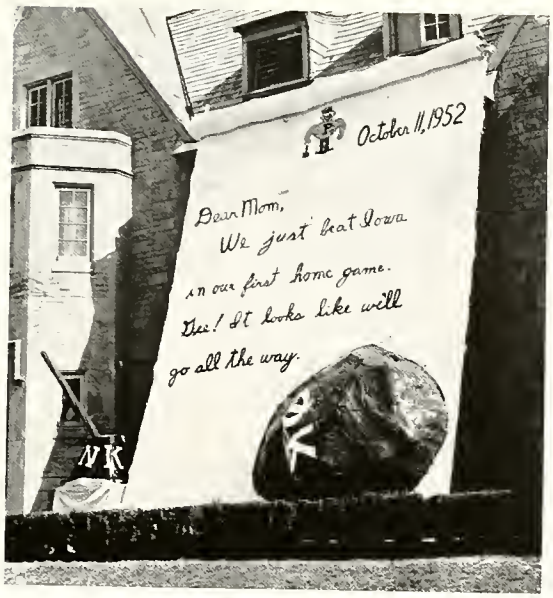

Dear Mom—we won!

The Betas chug-a-lug to victory!

The cool Chi O's win again!

homecoming queen

JOANNE ALFORD—THE QUEEN! Between halves of the Purdue-Iowa game Joanne Alford, member of Chi Omega sorority, was crowned queen—for a day!

Mary Farr, hall D

Cecelia Walker, hall E

Alice Niemeyer, hall D

Nancy Brown, delta gamma

homecoming court

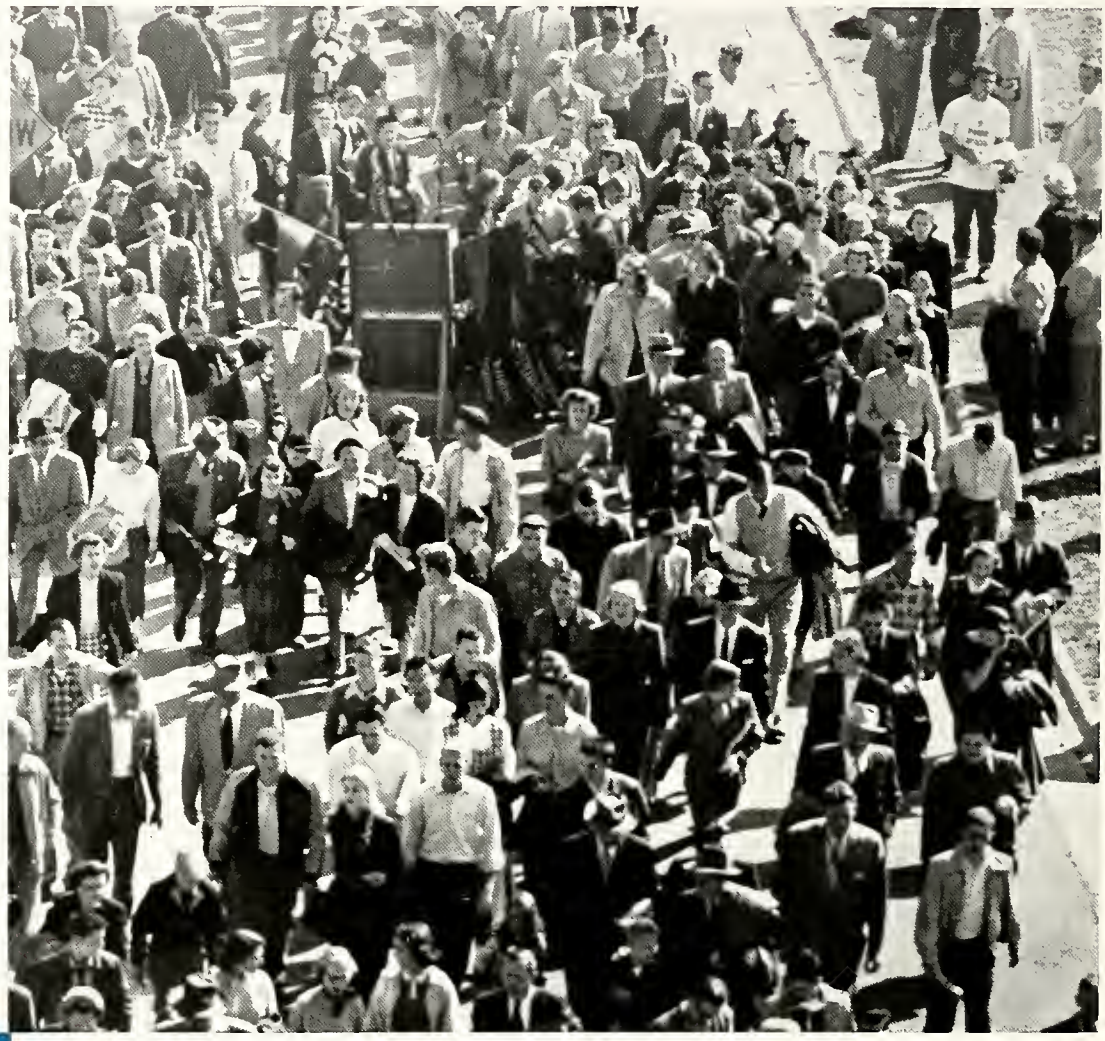

Our Saturdays meant football, excitement and crowds, with Ross-Ade Stadium bulging as thousands of fans cheered the Boilermakers to victory.

Go you Boilermakers! The mighty Purdue Eleven—defeated but once in the Big 10 as they steamrolled to a tie for the championship!

fall...our cultural highlights

As student tastes vary, so do the attractions presented by the Hall of Music. The fall convocations added a cultural tone to the education of the Purdue student.

victory varieties . . . the lighter side

Victory—and to help us celebrate—Victory Varieties! Among the famous entertainers we saw were Jerry Colonna, the Ink Spots, Ray Anthony, Robert Q. Lewis, and Don Cornell.

The ROTC goes social—in a military manner, of course.

premiere militaire

The flash of light on steel—and with a clash of sabres the Military Ball, the premiere of the social season, began. As the triumphant march through the Arch of Sabres set the mood of the ball, we were sure that this was to be *the* evening, a never-to-be-forgotten memory.

1953 debris queen

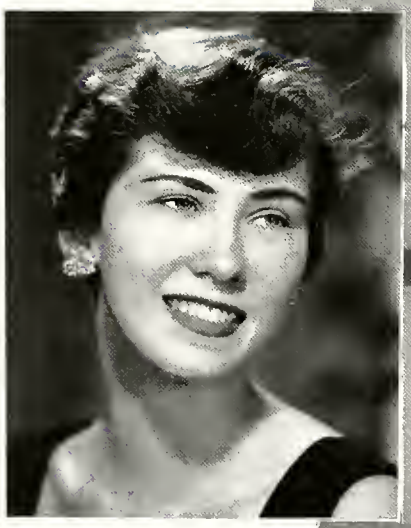

Barb Daley, Chi Omega, adds her grace to the 1953 Debris.

Judy Freling, alpha xi delta

B. J. McDermond, pi beta phi

Lou Miller, kappa kappa gamma

Gini Ewing, delta gamma

debris queen court

varsity varieties

900427

For the Old Oaken Bucket! Whatever the success of the 'Makers, whether losers or conference champions, as this year, the IU fight is the trademark of the season!

Icy blasts—and the campus glistened under a blanket of snow.

north winds blew

Earmuffs, mufflers, and stadium boots set the style—but as the temperature climbed, the snow melted into its usual sirupy mess, and galoshes rose overnight to become the campus rage.

joy to the world

As little children wait with expectation for the jovial arrival of Santa Claus, and the sorority houses become decorated with mistletoe, the student's mind is captivated with the realization that Christmas has arrived!

Geez, George, do you really think it'll fit?

till the end of time

Our days were spent in illuminating lectures, although some of us objected to the strenuous concentration this pastime required and preferred to catch up on last night's sleep, instead. And, of course, every spare moment was spent in our favorite campus hangout -- the Library.

rush — the most important phase

f organized life

Beginning in the first week of school, a strange phenomenon takes hold of every fraternity member. This event, commonly known as rush, is a unique combination of hearty handshakes, gallons of coke, and too many cigarettes, finally culminating in eager new pledges.

and then there were times when even the thought of

class seemed a little outrageous

curtain calls

"Fade the house lights . . . On stage! Curtain going up in one minute . . . Curtain!" So opens another production of Playshop.

Inside the prize-winning Delt-Chi O juke box at the Penny Carnival.

The Harlequin Show is climaxed by a wave of applause—the reward for a job well done . . . while behind the scenes lies hidden a triumph of production.

There were politicians . . .

I like Ike! . . . We Want Taft! . . . If you'll switch your votes to our man, we'll throw a beer party for your block . . . Let's get this thing over with; it's 2:30 A.M.! We learned the political ropes the hard way at the Purduvian Party National Convention.

. . . and there were politicians.

Confusion and hysteria were reaching a feverish pitch when suddenly—out of the darkness—through the dust—came the Purduvian Party's presidential candidate, Robert A. Taft.

purdue politics

Love those fraternity dances—so formal and sophisticated.

behind the scenes at the Prom

We plan the month before, worry during the week, decorate on the Big Day, dress in a scramble, dance and party all night, and sleep in Saturday's classes . . . but we love it!

New Orleans jazz served by the Union—cafeteria style.

Prom night was long and enjoyable, and that 4:00 A.M. breakfast was the finishing touch to a wonderful evening.

Let's live it up . . . it's not raining outside tonight!

Hummmm . . . .

music from the amateurs

We rehearsed and rehearsed and then sang our hearts out on pin serenades, carolling sprees, impromptu serenades, and the University Sing.

In search of a well-rounded education, inspired by balmy nights, the Purdue Ed takes an elective in the study of women . . . a confusing course, but practical.

It's kind of you, old chap, but I really don't need this ride.

Bruiser, who attained national fame in *Life* magazine, was welcomed back for his brief visit as Purduvian mascot, and was presented the bone to the city.

Bzzzzzzzzzz . . . . . Boing!

Whoopee!

With new leaves come new interests such as playing tennis; other interests such as talking between classes are not so new!

Some great athletes displayed their skills at the Olympic Games . . . here in West Lafayette we had our own games.

here we go again . . . we're off to the races.

From sheer desperation some instructors held classes in the open—braver ones decided to stick the heat out inside—with students taking lecture notes on passing coeds or on the proper way to draw a five-pointed star.

Do you think the house will have a 6.0 again this semester?

by intensive studying, the seniors attain

Remember the times you thought, "This prof must be kidding himself; he doesn't really think he can teach me this stuff, does he?" And yet—isn't that a cap and gown you have on?

their goal of graduation

the powers that be . . .

administration...

One of the President's more pleasant tasks.

Concentration rewarded by victory.

President F. L. Hovde

Purdue's seventh President, Frederick L. Hovde, personifies the progressive policies that have marked his administration. His exceptional qualifications as an administrator and educator are exhibited in his past achievements and honors as well as his outstanding record at Purdue. A graduate of the University of Minnesota and a Rhodes Scholar, President Hovde has served on the faculties of the Universities of Minnesota and Rochester and as chief of rocket ordnance for the National Defense Research Committee.

the vice presidents

Robert B. Stewart

Frank C. Hockema

R. B. Stewart, vice president and treasurer of the University, supervises all financial matters concerning the school. He is also responsible for new developments in campus improvement, as well as the up-keep of school property. Dr. Stewart, listed in the 1950-51 *Who's Who,* is also secretary-treasurer of three campus foundations.

Frank C. Hockema, vice president of the University, acts as executive dean for the President, giving aid in student affairs. Dean Hockema has traveled thousands of miles speaking in behalf of the University before interested people. The Dean, a graduate of 1918, administers aid on the campus in student and academic affairs.

board of trustees

Top Row: E. D. Anderson F. C. Hockema A. W. Kettler R. B. Stewart R. W. Kettler G. H. Wilson J. R. Thompson
Front Row: W. A. Hanley C. A. Lynn C. O'Brien Mrs. Crooks F. L. Hovde

The Board of Trustees governs all decisive actions of the University and decides what course it will follow. William A. Hanley is the presiding officer of the Board, which consists of nine members. The Governor of Indiana appoints six of these members, while the other three are appointed by the Governor upon recommendation of the Alumni Association. Newly appointed to the Board is Mrs. C. E. Crooks, of Rockville. Among her qualifications are 25 years of service as social and educational director of the Rockville Farm Bureau.

Donald R. Mallett
Dean of Men

Clarence E. Dammon
Director of Admissions

Helen B. Schleman
Dean of Women

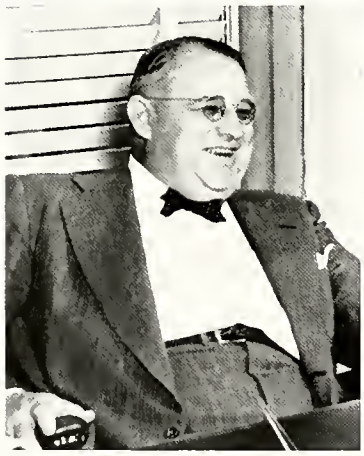

George E. Davis
Director of the Division of Adult Education

deans and directors

Raymond W. Kettler
Comptroller

Etheridge B. Baugh

alumni association

The Purdue Alumni Association assists both the University and the alumni. Through the Scholarship Foundation, work on an Advisory Committee, and service to the Board of Trustees, the association contributes to the efficiency and livelihood of the University. Alumni club meetings, Gala Week, Homecoming, and the *Purdue Alumnus,* published by the association, keep the 50,000 alums in touch with the school and informed of its progress. Joe Rudolph, '48, the executive secretary, replaced Eth Baugh, '23, the present general secretary. Roscoe Seybold, '07, is executive secretary of the Alumni Scholarship Foundation.

Roscoe Seybold

R. Joseph Rudolph

Maurice J. Zucrow

John L. Bray

S D X bestows honors

Former Head of the School of Chemical and Metallurgical Engineering, Dr. John L. Bray will long be remembered and respected for his contributions to the University. He was elected outstanding teacher in 1952 by an all campus vote and subsequently presented the Best Teacher Award by Sigma Delta Chi.

Dr. Maurice J. Zucrow of the Mechanical Engineering School, who is considered the leading authority in the country on jet propulsion at the present time, was named recipient of Sigma Delta Chi's Leather Medal Award for "promoting the welfare and spreading the good name of Purdue University."

A. A. Potter

Dean Potter retires

A. A. Potter, executive dean of the University schools of engineering, will terminate his career at Purdue this year. Faculty and students join in expressing their thanks to a great man for his countless services to the University.

H. J. Barre
G. A. Hawkins
W. A. Knapp

aeronautics

The excellent opportunities available to graduates in the field of aeronautics have presented the problem of increasing difficulty in enticing students to continue work for M.A. and Ph.D. degrees.

M. V. Clauser

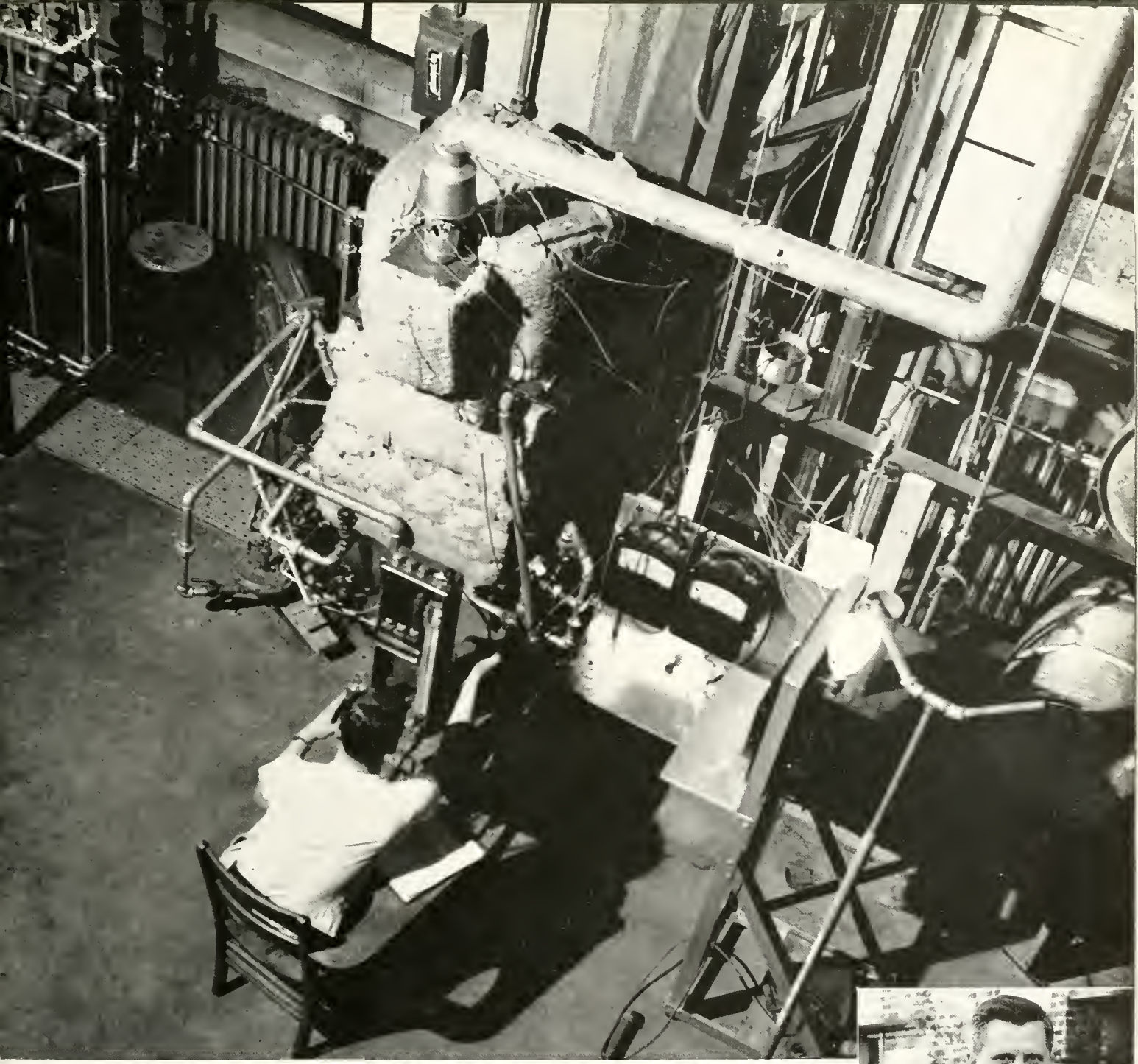

E. W. Comings

chemical and metallurgical engineering

Both divisions of the Chemical and Metallurgical Engineering School offer separate undergraduate and graduate degrees. Nine specialized laboratories are maintained by the school for the training of students. New courses, "Inspection Trips" and "Professional Guidance," now formalize the plant inspection trips required for graduation.

R. B. Wiley

civil engineering

A recent result of the University's building program is the Materials and Structures Testing Lab, one wing of the new Civil Engineering Building. The setup in the lab allows tests on large structures that previously could not be tested because of their size.

electrical engineering

A broad background in non-technical subjects, as well as technical training, is the aim of the School of Electrical Engineering. Not until his senior year is the student allowed to engage in specialized work.

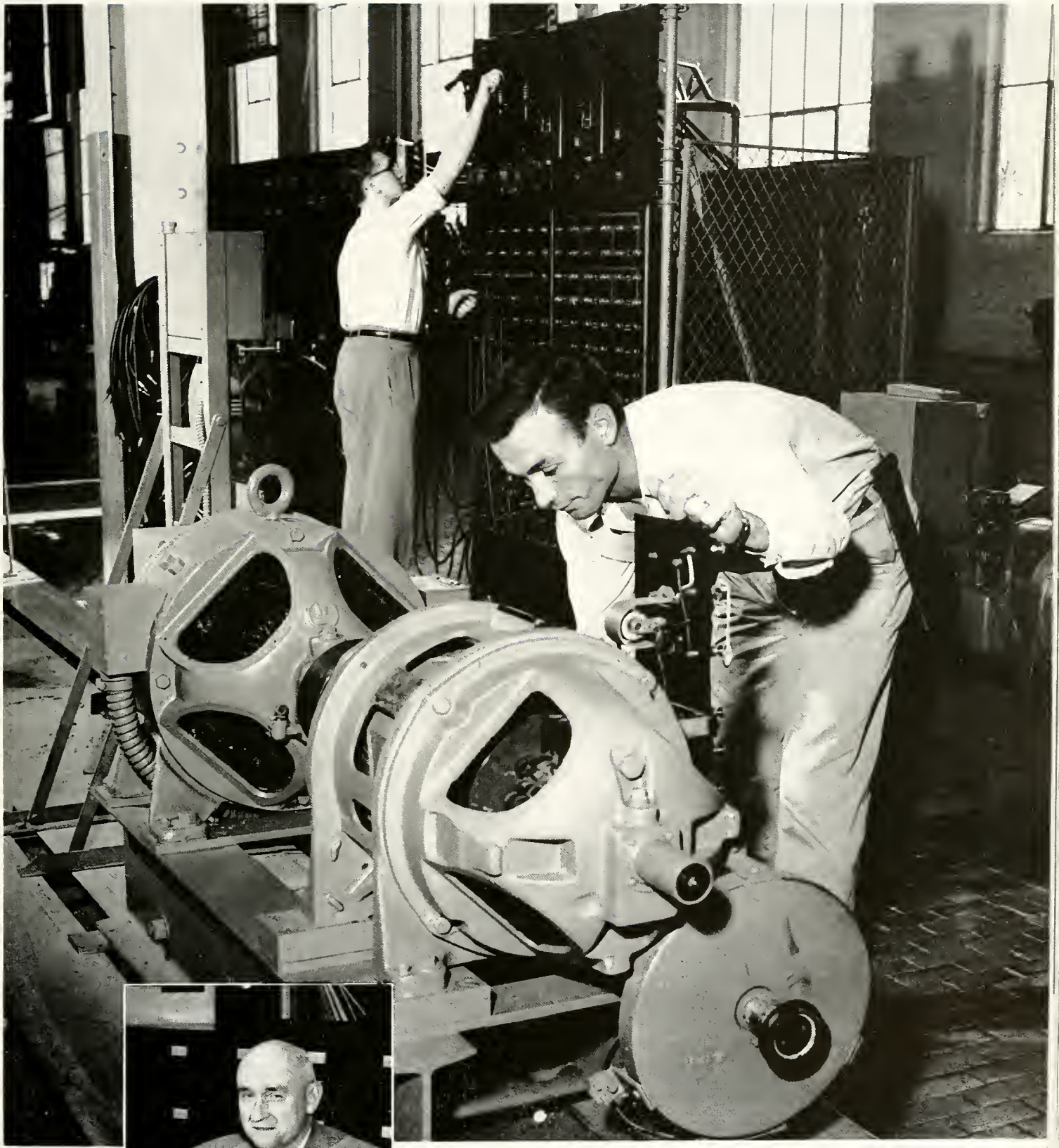

D. D. Ewing

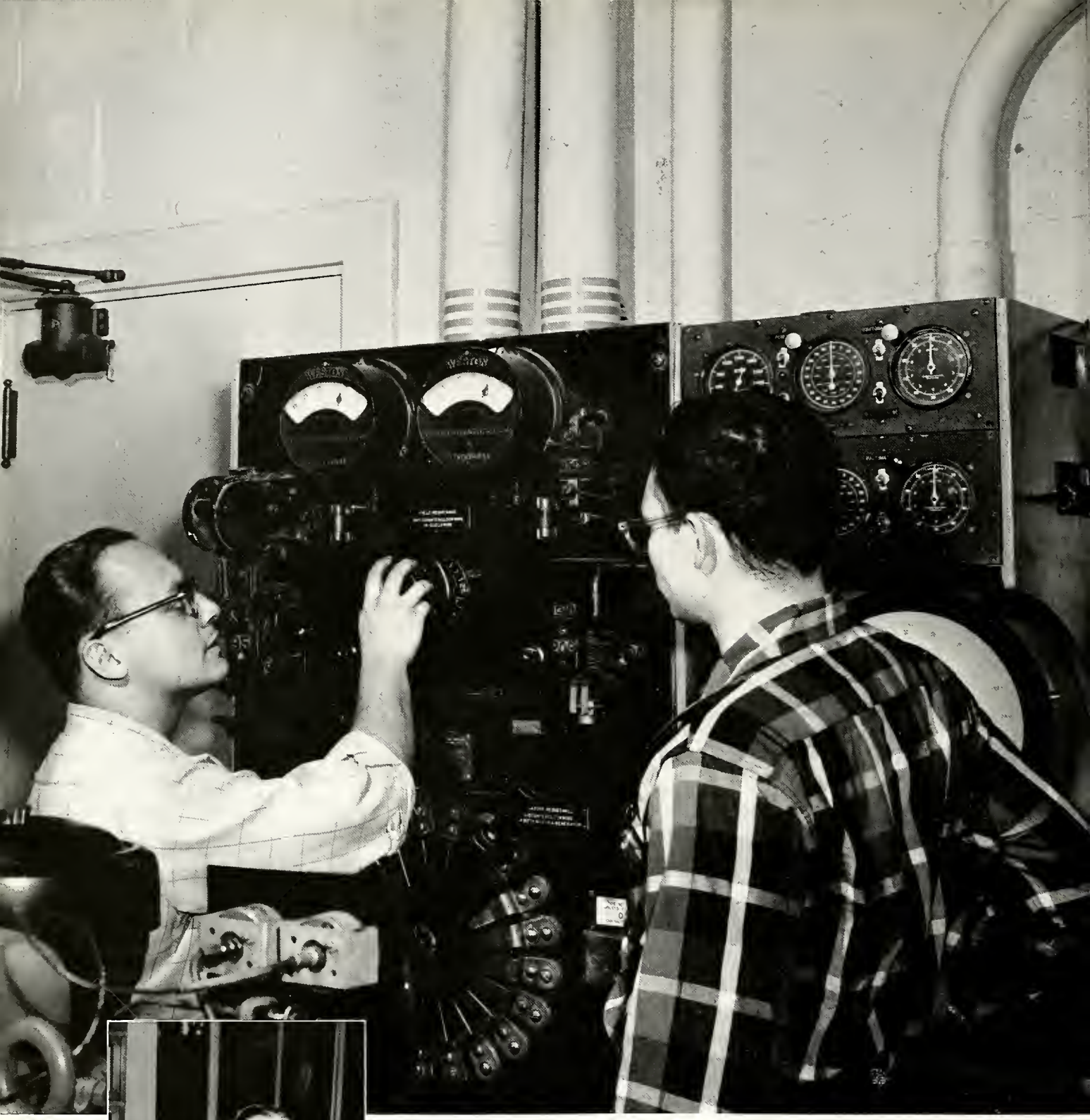

mechanical engineering

H. L. Solberg

In conjunction with the Mechanical Engineering School, three rocket research projects are now underway in temporary labs. To better facilitate this research a new building is being constructed at the University Airport.

H. J. Reed

agriculture

The School of Agriculture has helped to broaden the good name of Purdue by establishing the University's first extension system in South America.

E. R. Martell

forestry

Foresters from Purdue are successfully carving professional careers in many areas of American industry, including production, marketing, transportation, and utilization.

Beulah V. Gillaspie

home economics

This year much emphasis has been put on the expansion and improvement of courses offered to home economics students. Since this field is relatively new, there is ample opportunity to initiate and develop new ideas.

pharmacy

G. L. Jenkins

Recognized by the American Council on Pharmaceutical Education as a Class "A" School of Pharmacy, Purdue's School ensures excellent job placement for its graduates.

physical education

The Division of Physical Education for Men is divided into three different options according to the student's preference for teaching, recreational directing, or physical therapy.

G. L. Mackey

science

A unique aspect of the Science School is the Speech Department's speech clinic, which serves students throughout the year.

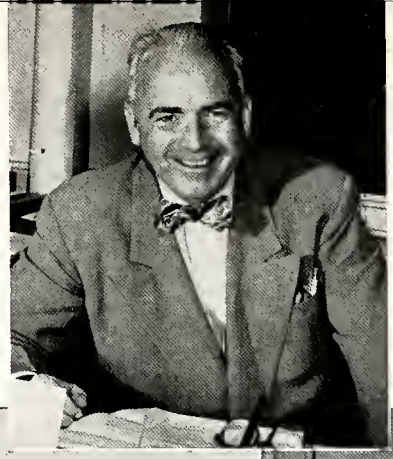

W. L. Ayers

education and applied psychology

The Division of Education and Applied Psychology trains students for future careers and counsels those in need of clinical aid.

B. L. Dodds

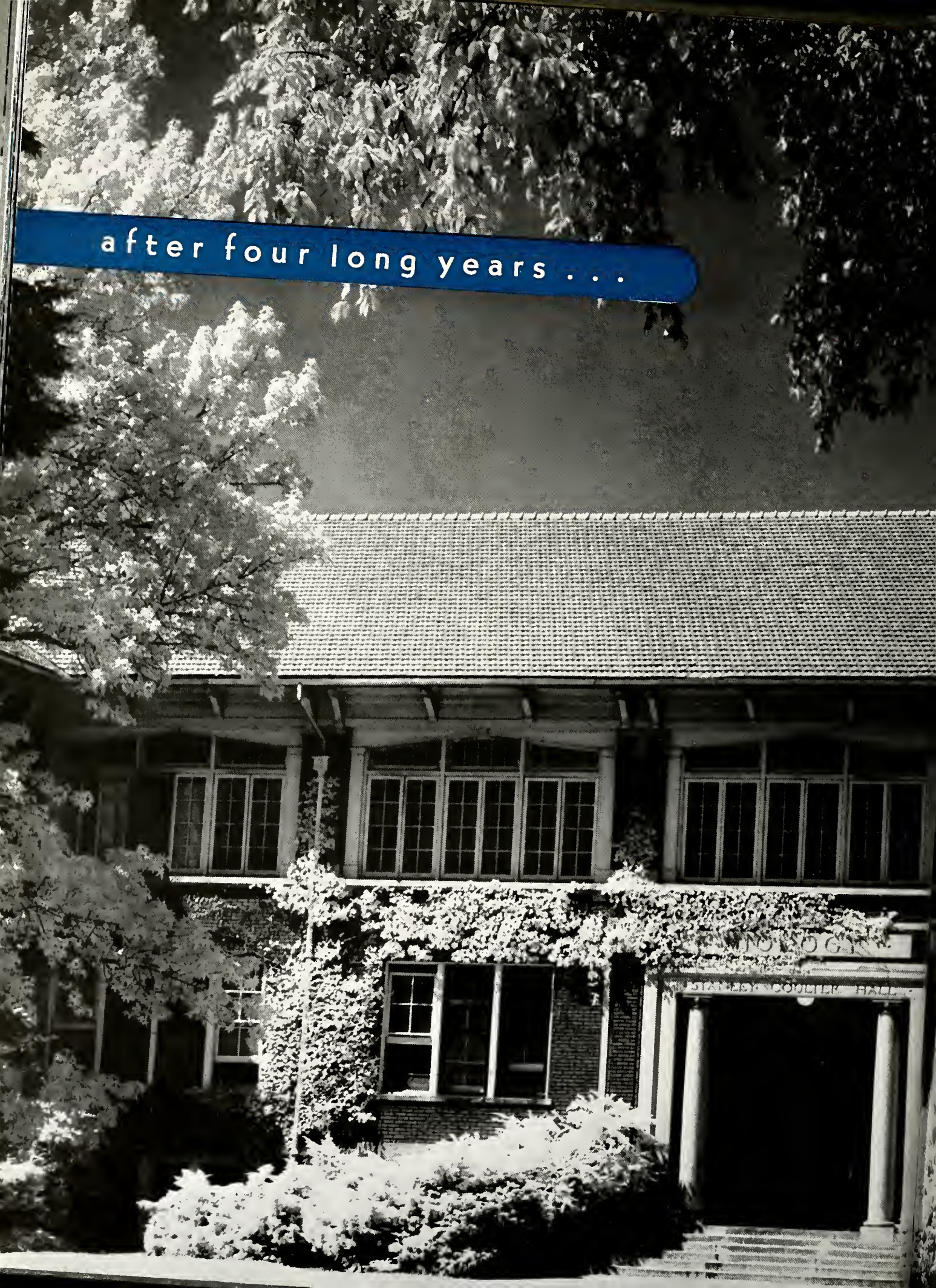
after four long years . . .

seniors . . .

ABASCAL, FRANCISCO M. CE CARACAS, VENEZUELA
Cary Hall; ASCE; Int Assn; Newman Club; Pan Am Club; Soccer Club

ABLE, WARREN F. AT VALPARAISO
Hall "X"; Aero Club; Sigma Alpha Tau; Var Track

ACKERMAN, DONALD L. CE SABULA, IOWA
ASCE

ACKERMAN, JOHN C. S CHICAGO, ILL.
Kappa Delta Rho, V Pres; APO; Harlequin Show; Scabbard and Blade Drill Team

ADAMS, WILLIAM O. EE CROWN POINT
Boxing Club

ADDISON, HOWARD P. AG KNIGHTSTOWN
Farm House; Ag Ed Soc; Agriculturist; Collegiate 4-H Club, V Pres; Folk-a-Whirlers, Pres; Hoof and Horn; I-F Council

ADKINS, RAY L. CE WEST LAFAYETTE
FPHA

ADUSS, HOWARD S LONG ISLAND, N. Y.
Sigma Alpha Mu; Alpha Epsilon Delta; I-F Council

AHLBRAND, BARBARA A. S LAFAYETTE
Alpha Chi Omega; Choraleers; Gamma Delta, V Pres; Univ Choir; Univ Lutheran Assem; WAA

AKERS, WANDA M. PHAR PINE VILLAGE
WRH; APhA; Collegiate 4-H Club; Kappa Epsilon; Univ Choir

ALBERTSON, JEANETTE K. HE MONTICELLO
WRH; PIA; V C Meredith Club; WAA

ALEXANDER, DONALD G. ME CHICAGO, ILL.
Phi Kappa Sigma

ALLEMAN, THOMAS V. PHAR EAST CLEVELAND, OHIO
Pi Kappa Phi; APhA; Gimlet Club

ALLEN, C. WESLEY ME LOGANSPORT
Theta Chi; Debris, Photo Ed; Gimlet Club; Sigma Delta Chi; Skull and Crescent

ALLEN, JOHN R. EE PARK RIDGE, ILL.
Cary Hall; AIEE; Engineer; Mil Band; Var Christian Fellow; WCCR

ALLEN, ROY L. CE INDIANAPOLIS
ASCE; Chi Epsilon; PIA

ALLENDORPH, LEWIS R. ME FORT WAYNE
FPHA

ANASTASIA, LOUIS J. ChE BLUE ISLAND, ILL.
AIChE; Newman Club; Omega Chi Epsilon; Tau Beta Pi

ANDERSON, FREDRIC D. S NORTH LIBERTY

ANDERSON, MARY LOIS HE COLFAX
Phi Mu; Baptist Christian Found; Collegiate 4-H Club; Univ Choir; V C Meredith Club; YWCA

Seniors -- the best days of your life. These

ANDERSON, MARY LOU HE FRANKFORT
Sigma Kappa; Univ Orchestra; V C Meredith Club; WAA; YWCA

ANDERSON, N. JEAN HE BICKNELL
Sigma Kappa; Gold Pepper; Harlequin Show; Playshop; Rivet; V C Meredith Club; WAA; Women's Press Club; YWCA

ANDREWS, THEODORA A. S WEST LAFAYETTE
Delta Rho Kappa, Pres

ANTON, JAMES C. ME GARY
Cary Hall; ASME

ANTONETTI, MARIO J. ME HIGHWOOD, ILL.
Hall "X"; Excaliber Club; Newman Club; Pershing Rifles; Playshop; Zouaves

APPLE, FREDERICK C. ME HARDY, KY.
Tau Kappa Epsilon; ASME; Harlequin Show; Wesley Found

APT, LOIS E. HE FAIRBORN, OHIO
Chi Omega; Debris; IAP; Pan Am Club, Pres; Student Union; Triton; Univ Choir; V C Meredith Club; WAA

ARAKAKI, CARL G. CE HONOLULU, HAWAII
Cary Hall; ASCE

ARCHIBALD, EDWARD J. CE SKOKIE, ILL.
Phi Kappa Sigma, Pres; ASCE; I-F Council; Newman Club

ARMBRUSTER, FRED C. S AURORA, ILL.
Alpha Sigma Phi, V Pres; POMM

ARMSTRONG, JACK H. AG SPRINGVILLE

ARVIDSON, MARIAN HE WEST LAFAYETTE
Playshop; PIA; Purdue Players; Town Girls Club

ASHBAUCHER, SALLY A. HE INDIANAPOLIS
Kappa Alpha Theta; Activ Bur; AWS; Harlequin Show; Student Coun; Student Union; V C Meredith Club; WAA

ASHLEY, W. DAVID CE WEST LAFAYETTE
FPHA; ASCE

ASHMUS, DONALD H. ChE YOUNGSTOWN, OHIO
Cary Hall; APO; Baptist Christian Found

AUDA, RICHARD S. S INDIANAPOLIS
Ag Chem Club; Newman Club; PIA

BACHMANN, HOWARD J. S BELMAR, N. J.
Alpha Sigma Phi, V Pres

BACON, GEORGE M. ME LOGANSPORT
Seneca; Glider Club

BAILEY, FREDRIC N. EE TOLEDO, OHIO
Triangle; Debris; HKN, V Pres; Phi Eta Sigma; Quarterdeck Soc; Student Union; Tau Beta Pi

BAJUS, WALTER C. ChE CHICAGO, ILL.
AIChE; Gamma Delta; Univ Lutheran Assem

BAKER, DONALD W. EE EAST CHICAGO
FPHA

BAKER, GEORGE L. AG ATHERTON, CALIF.
Beta Theta Pi, Pres; Exponent; Interfrat Pres Coun; Newman Club

BAKER, HAROLD A. ME CENTRALIA, ILL.
Pi Kappa Alpha; Engineer; SAM; Student Union

BAKER, PETER N. ME OAK PARK, ILL.
Acacia, V Pres; I-F Council; Phi Eta Sigma; Pi Tau Sigma; Skull and Crescent; Tau Beta Pi; Univ Choir; Varsity Glee Club

BALDWIN, LADENA A. S EVANSVILLE
WRH, Social Coordinator; Gold Pepper; Mortar Bd; PIA; Scientist; Tomahawk; Women's Press Club

BALINT, JOHN J. EE LORAIN, OHIO
Phi Kappa; AIEE; Newman Club

BALL, ROBERT B. EM HAWLEY, PA.
Cary Hall; Phi Eta Sigma

BALLARD, HARRY D. ME BRONXVILLE, N. Y.
Phi Gamma Delta; Exponent; Track Manager

BANAS, NORMAN L. PE WHITING
Sigma Chi; Gimlet Club; "P" Men's Club; Skull and Crescent; Var Baseball; Var Basketball; Var Football

BANDELIER, MIRIAM L. HE NEW HAVEN
Ann Tweedale; SCA; V C Meredith Club; Wesley Found; WAA

BARDWICK, JOHN ME FLOSSMOOR, ILL.
Phi Kappa Tau; Aero Club; Dolphin Club; Glider Club, Pres; Skull and Crescent

BARER, MALVIN S. S BROOKLYN, N. Y.
Sigma Alpha Mu; Hillel Found; Scientist; WBAA

have been the best days of my life?? . . .

BARNARD, ROBERT G. AG LIBERTY
Ceres; Mil Band

BARNETT, JACK N. MetE WEST LAFAYETTE
Sigma Chi; Activ Bur, Pres; Catalyst Club; Sigma Gamma Epsilon

BARNHILL, HOWARD M. AG FISHERS
Collegiate 4-H Club; Dairy Club

BARRETTO, MERVYN ME KIRKEE, POONA 3, INDIA
India Stdnt Assn; Newman Club

BARTLETT, JOANNE A. HE JACKSON HEIGHTS, N. Y.
Delta Gamma; Activ Bur; Newman Club; Triton; WBAA; WAA; YWCA

BARTLEY, JOHN P. EE FINDLAY, OHIO
Delta Tau Delta; Aero Club; Concert Choir; Exponent; Mil Band

BATES, WAYNE J. EE CHICAGO, ILL
Seneca; Phi Eta Sigma

BATESKY, RICHARD P. T&IE ROCHESTER, N. Y.
Phi Sigma Kappa; Crew; Debris; Iota Lambda Sigma; Newman Club

BAUGH, THOMAS W. AG MARYVILLE, TENN.
Hall "X"; Boxing Club; Crew; Dairy Club

BAXTER, DONALD S. PHAR INDIANAPOLIS
Cary Hall; Omega Psi Phi; APO, V Pres; APhA; PIA; Skull and Crescent

BAYLESS, FREDDIE P. S CRAWFORDSVILLE
Sigma Phi Epsilon; Quarterdeck Soc; Sailing Club; Scabbard and Blade; Univ Choir

BEAN, NEIL T. AT EAST AURORA, N. Y.
Dover, V Pres; IAS; PIA; Sigma Alpha Tau; Univ Choir; Westminster Found

BEAR, NORSE C. CE LIVINGSTON, N. J.
State House; APO; ASCE; PIA

BEATY, ALLEN E. EE UNION CITY
Triangle, Pres; AIEE; HKN; I-F Council; I-F Council Office; POMM; Skull and Crescent; Student Union; Univ Orchestra

BEATY, RICHARD E. AG HUNTINGTON
Tau Kappa Epsilon; Camera Club; Dairy Club; Wesley Found

BECK, BRUCE L. S SOUTH BEND
Cary Hall; Pan Am Club; Wesley Found.

BECK, JAMES K. AE INDIANA, PA.
Aeromodelers

BECKMAN, BARBARA HE HAMMOND
Kappa Alpha Theta; AWS; Green Guard; Newman Club; Student Union; V C Meredith Club; WAA

BEHLE, BETTY M. S PERU
WRH; Gold Pepper; Sportswomen; Swimming Team and Manager; Tomahawk; Triton; WAA

BEHRENDT, HARLAN R. ME CHESTERTON
Sigma Chi; ASME

BEIER, ALFRED G. ME INDIANAPOLIS
Pi Kappa Alpha, V Pres; ASME; SAE; Student Union

BELL, DONALD M. S LOUISVILLE, KY.
Phi Kappa Psi; Aero Club; Canterbury Club; Exponent; Student Coun; Football Manager

BENNER, LESLIE W., JR. S GREENCASTLE
Cary Hall; Collegiate 4-H Club; Quarterdeck Soc, Pres; Univ Choir; Westminster Found

BENNETT, STEWART A., JR. EE SCRANTON, PA.
Theta Xi; Interfrat Coun

BERGER, LEO J. ME BENTON HARBOR, MICH.
Sigma Pi; Mil Band

BERMAN, BERTRAM L. ChE BROOKLYN, N. Y.
Pi Upsilon; AIChE; Catalyst Club; Harlequin Show; Hillel Found; POMM; Bagel and Lox Assn

BERNING, PAUL T. S FORT WAYNE
PIA; Sigma Pi Sigma

BERRY, DON H. AG FOREST
Rochdale; Ag Econ Club; Alpha Zeta; Ceres; Harlequin Show; Mil Band; PIA; SCA; Univ Choir; Varsity Glee Club

BERRY, VERNE E. AE GRAND RAPIDS, MICH.

BERTINO, JOHN B. CE VINELAND, N. J.
ASCE

BIER, MYRON S HOBOKEN, N. J.
Cary Hall; Forensics Club, V Pres; Var Debate Team

BIGHAM, JAMES P. AE PITTSBURGH, PA.
Sigma Phi Epsilon; IAS; Radio Guild; Scabbard and Blade; WBAA

Beat? Things got so bad that people were telling

BILBREY, CHARLES R. T&IE CHICAGO, ILL.
Phi Sigma Kappa; Gimlet Club; Rivet, Editor-in-chief; Scrivener; Sigma Delta Chi

BILLINGSLEY, PHILLIP K. AgEng SHERIDAN
ASAgE; PIA; SAME

BINNEY, MARY ELLEN S WEST LAFAYETTE
Kappa Alpha Theta; Gold Pepper; Harlequin Show; Mortar Bd; Playshop; Purdue Players; Radio Guild; Theta Alpha Phi; WBAA

BITTNER, JACK K. ME FAIRPORT HARBOR, OHIO
Luma; ASME; PIA; SAE; SCA

BLACK, JOSEPH E. EE ROCKY RIVER, OHIO
Hall "X"; AIEE; PIA

BLACK, THEODORE D. EE NEW HAVEN
Cary Hall; AIEE; Camera Club; Mil Band; Wesley Found; WCCR

BLACKLEDGE, DAVID W. S FORT WAYNE
Kappa Sigma; Delta Rho Kappa; DeMolay Club; Exponent; Forensics Club; Playshop; POMM; Scabbard and Blade; WBAA

BLAKELY, JEAN E. HE WEST LAFAYETTE
Town Girls Club; V C Meredith Club

BLANKENSHIP, GRACE E. S INDIANAPOLIS
Alpha Lambda Delta; Gold Pepper; Kappa Delta Pi; Modern Dance Club, Pres; Mortar Bd; Sportswomen; WAA

BLOCK, STANLEY J. MetE CHICAGO, ILL.
Seneca; AI Min & MetE; Sigma Gamma Epsilon

BLOME, ROBERT C. EE DALLAS, TEX.
Cary Hall; APO; Baptist Christian Found; PIA; Radio Guild, Pres; Tomahawk; WBAA; WCCR

BLYHOLDER, GEORGE D. ChE CHICAGO, ILL.
Cary Hall; AIChE; Lutheran Student Assn; Omega Chi Epsilon; Phi Lambda Upsilon

BODNAR, DONALD R. ME GARY
ASME; Pi Tau Sigma; POMM; Scabbard and Blade; Tau Beta Pi

BOHL, WARREN G. AE BELLEROSE, N. Y.
Seneca; Aero-Liner; Am Rocket Soc; Fencing Club

BOHNE, CAROL C. HE WORTH, ILL.
Alpha Delta Pi; Exponent; Student Union; V C Meredith Club

BOLTE, DAMARA AG NEW YORK, N. Y.
Kappa Kappa Gamma; Agriculturist; Green Guard, V Pres; Hoof and Horn; Sportswomen; WAA

BOND, G. THOMAS AG FORT WAYNE
FPHA; Ag Ed Soc.

BONETTE, ROBERT E. PE WEST LAFAYETTE
Am Roc Soc; Camera Club; PIA

BONNEAU, ARTHUR M. EE HAMMOND
Kappa Delta Rho; AIEE; Chandelle Sq; HKN; Newman Club; Phi Eta Sigma, Pres.

BONNEWITZ, VAN R. CE VAN WERT, OHIO
ASCE; Harlequin Show; Playshop; SAME

BONOFF, DONALD B. ME WHITE PLAINS, N. Y.
Alpha Tau Omega; ASME; Boxing Club

BONVALLET, DUANE J. S TERRE HAUTE
Hall "X"

BONVALLET, WAYNE A. S TERRE HAUTE
Cary Hall; WCCR

BOONE, JOHN C. ME CONNERSVILLE
Cary Hall; Glider Club, V Pres

BOOTH, RICHARD R. AE INDIANAPOLIS
Cary Hall; Camera Club; IAS; PIA; SAE; SAM; Tomahawk

BORDEN, ERNEST D. EE WHITE PLAINS, N. Y.
Seneca; AIEE

BORKEN, ALAN EE LONG ISLAND, N. Y.
Cary Hall; AIEE; HKN; IRE; POMM; Scabbard and Blade; WCCR, V Pres

BORTHWICK, RONALD L. ME WEST LAFAYETTE

BOTTEMA, EFFIEMAE HE INDIANAPOLIS
WRH; Collegiate 4-H Club; Folk-a-Whirlers; PIA; V C Meredith Club; WAA

BOUCK, ELLEN C. HE SCHOHARIE, N. Y.
WRH; Modern Dance Club, V Pres; Omicron Nu

BOWDITCH, DAIVD N. AE STRONGSVILLE, OHIO
Phi Kappa Tau; Gamma Alpha Rho; Gimlet Club; IAS; "P" Men's Club; Skull and Crescent; Tau Beta Pi; Var Wrestling.

BOWERS, MARIETTA L. HE SALEM
WRH; Alpha Lambda Delta; Collegiate 4-H Club; Folk-a-Whirlers; Omicron Nu; V C Meredith Club; Wesley Found

me I looked like my passport picture . . .

BOWERS, MARILYN L. HE SALEM
WRH, Alpha Lambda Delta; Collegiate 4-H Club; Folk-a-Whirlers; Omicron Nu; V C Meredith Club; Wesley Found

BOWLIN, ROBERT C. ME SOUTH BEND
ASME; Pi Tau Sigma; SAE

BOWMAN, NANCY J. HE KENMORE, N. Y.
Sigma Kappa; Alpha Lambda Delta; AWS; Exponent

BOYD, LEE H. AG CROWN POINT
Phi Gamma Delta; "P" Men's Club; Var Swimming Manager

BOYLE, JOHN W., JR. PHAR PERU
FPHA; APhA; Phi Eta Sigma; Rho Chi

BRACHLE, PAUL L. AgEng CLARENDON HILLS, ILL.
Phi Kappa; Newman Club; Student Union

BRADLEY, GEORGE K. S LAPORTE
Cary Hall; Camera Club; Canterbury Club, Pres; Model Railroad Club, V Pres; Railroad Club, V Pres; Stamp Club, Pres

BRADSHAW, ROBERT D. ChE GIBSONBURG, OHIO
Cary Hall; AIChE; Quarterdeck Soc; Scabbard and Blade; Student Union

BRANDT, HERMAN C. ChE INDIANAPOLIS

BREIDENBAUGH, BETTE J. S TERRE HAUTE
Concert Choir; Folk-a-Whirlers; India Student Assn; Univ Choir; Wesley Found; YWCA

BRENNEMAN, ROBERT J. AG ELKHART
Cary Hall; Hort Soc; Mil Band; PIA

BREWER, JOYCE M. HE ELMIRA, N. Y.
Alpha Xi Delta; Debris; V C Meredith Club; WBAA; Wesley Found; WAA; Women's Press Club

BRILL, J. WILLIAM S INDIANAPOLIS
Kappa Sigma; Am Rocket Soc; Debris; SAM; Var Wrestling

BROCKETT, DAVID F. EE NORTH HAVEN, CONN.
FPHA; AIEE

BROCKMAN, CHARLES E. AT LAKEWOOD, OHIO
FPHA; Aero-Liner; Sigma Alpha Tau

BRONSON, BARBARA J. HE HAGUE, VA.
Alpha Chi Omega, V Pres; Alpha Lambda Delta; Canterbury Club; Choraleers; Harlequin Show; Triton; Univ Choir; WAA

BROTHER, BARBARA L. HE EVANSVILLE
Delta Gamma

BROWN, JOHN T. ME PRINCETON

BROWN, WILLIAM F. PHAR NEWTON FALLS, OHIO
Cary Hall; Kappa Psi; Univ Orchestra

BROWNE, JOHN F. ME CHICAGO, ILL.
Delta Chi; ASME; Newman Club

BROWNING, WAYNE F. PE LORAIN, OHIO
Tau Kappa Epsilon; Var Football

BRUCKNER, MARTIN J. ME CHICAGO, ILL.
Cary Hall; Newman Club; SAM

BRUENN, WILLIAM K. S RYE, N. Y.
Sigma Alpha Mu; Hillel Found; Stamp Club; Student Coun; Young Democrats

BRUNER, BILLY R. AG WEST LAFAYETTE
FPHA; Gimlet Club; Junior Class, V Pres; Jr. Prom Comm; "P" Men's Club; Var Football

Purdue is the place where a man will dress fit

BUGH, CHARLES W. S ELKHART
Sigma Chi; Alpha Epsilon Delta; Concert Choir; Delta Rho Kappa; Harlequin Show; Univ Choir; Varsity Glee Club.

BUGH, EDITH R. AG HAMMOND
Pi Beta Phi; AWS; Dairy Club

BULLOCK, MARY J. S AUBURN
WRH; Delta Rho Kappa

BUNN, JOHN W. T&IE SCOTCH PLAINS, N. J.
Iota Lambda Sigma

BURGOYNE, JAYNE L. HE AUBURN
Kappa Kappa Gamma, Pres; AWS; Gold Pepper; Green Guard; Jr Prom Comm; Student Union, V Pres; Triton; V C Meredith Club; WAA

BURKETT, MARY P. S MICHIGAN CITY
WRH

BURKHARDT, CHARLES AG CICERO
Luma; PIA

BURROFF, JOE R. FOR WEST LAFAYETTE
Luma; Folk-a-Whirlers; Forestry Club; PIA; SCA

BURT, DOUGLASS E. S LONGMEADOW, MASS.
Tau Kappa Epsilon; Concert Choir; Gimlet Club; Harlequin Show; Univ Choir; Varsity Glee Club

BUSHONG, BRENT AT SYRACUSE
Sigma Phi Epsilon; Aero Club; I-F Council Office; Quarterdeck Soc; Radio Guild; WBAA

BUSTAD, ARLENE C. HE AUSTIN, MINN
Sigma Kappa; Student Union; V C Meredith Club; YWCA

BUTLER, KENNETH M. S HABANA, CUBA
Crew; IAP; Pan Am Club, Pres; Sailing Club

BUTLER, RICHARD W. CE INDIANAPOLIS
Sigma Alpha Epsilon; ASCE; Chi Epsilon; Freshman Class, Pres; I-F Council; Phi Eta Sigma; Skull and Crescent; Tau Beta Pi

BUTSCH, ROBERT A. ME ERIE, PA.
Newman Club

BUTT, BILLY A. AG BRAZIL
Farmhouse

BUTTERFIELD, MARY L. HE EVANSVILLE
Pi Beta Phi; Harlequin Show; Student Union; Univ Choir; V C Meredith Club; WAA

BUTTERWORTH, DAVID F. AgEng INDIANAPOLIS
Alpha Tau Omega; Alpha Zeta; ASAgE; Ceres; Collegiate 4-H Club

BUTTERWORTH, JEAN M. S WESTBURY, N. Y.
WRH; Newman Club; Student Union

BUXTON, JOHN A. AT MARION
Harlequin Show; Playshop; Purdue Players

BUZARD, PHILIP M. S ST. JOSEPH, MO.
Sigma Alpha Epsilon; Debris

BYERS, ALBERT G. ME CINCINNATI, OHIO
Beta Theta Pi; ASME

BYRNE, PATRICK D. ME PRINCETON
Christian Science Org; SAE

CACICH, CHARLES M., JR. S GARY
Newman Club

CADOU, PETER B. ME LIBERTYVILLE, ILL.
Kappa Sigma, V Pres; Skull and Crescent; Var Basketball Manager

CALDWELL, NANCY J. HE LAFAYETTE
Student Union; Town Girls Club

CALHOUN, GLEN D. AG FARMER CITY, ILL.
Alpha Tau Omega; Alpha Zeta; Gimlet Club; Hoof and Horn; "P" Men's Club; POMM; Var Basketball

CAMERON, ALAN G. ME NEPTUNE BEACH, FLA.
Hall "X"; ASHVE; ASME; Pershing Rifles; Scabbard and Blade; Zouaves

CAMPBELL, ARTHUR B. ME INDIANAPOLIS

CAMPBELL, RICHARD D. ME INDIANAPOLIS
Cary Hall; ASME; Pi Tau Sigma; PIA; Tau Beta Pi.

CAMPBELL, ROBERT E. AT FLANDREAU, S. D.
Beta Theta Pi, V Pres; Mil Ball Comm; Quarterdeck Soc; Skull and Crescent; Student Union; Iron Key

CANAN, JOHN R. ME RICHMOND
Cary Hall; ASME; Phi Eta Sigma; Pi Tau Sigma; POMM; SAE; Tau Beta Pi

CANAS, ANTONIO F. EE SAN JOSE, COSTA RICA
Cary Hall; AIEE; Int Assn; Newman Club; Pan Am Club; PIA; Soccer Club

to kill and top it off with a filthy old hat . . .

CANTRALL, EDWARD W. S SPRINGFIELD, ILL.
Hall "X"; Delta Rho Kappa

CAREY, WILLIAM G., JR. EE CLEVELAND, OHIO
Seneca; AIEE; Newman Club

CARFIELD, RICHARD M. AgEng RUSHVILLE
Theta Xi, Pres, V Pres; ASAgE; Interfrat Pres Coun.

CARLL, WALKER C. CE SHELBYVILLE
Cary Hall; ASCE

CARLSON, LAWRENCE H. CE LITTLE VALLEY, N. Y.
Triangle; ASCE; Chi Epsilon

CARLTON, ROBERT D. EE HAMMOND
Sigma Phi Epsilon; AIEE; Phi Eta Sigma; Skull and Crescent

CARMAN, JAMES M. ChE FORT THOMAS, KY.
Theta Tau; Exponent, Business Manager; I-F Council

CARNOW, NORMAN ME TUCKAHOE, N. Y.
Hall "X"; ASME; Harlequin Show; Hillel Found

CARRIER, BYRON R. S FORT WAYNE
Cary Hall; Gamma Delta; Student Union; Univ Lutheran Assem

CARSON, EDWARD E. AG LAPORTE
FPHA; Ag Ed Soc, Pres; Alpha Zeta; Ceres; Collegiate 4-H Club; Kappa Delta Pi; Phi Eta Sigma; PIA; SCA

CARSON, RUTH A. HE CICERO
Phi Mu; Collegiate 4-H Club; Gold Pepper; Green Guard; Sportswomen; V C Meredith Club; WAA; YWCA

CARSWELL, LOREN R. AG MISHAWAKA
Alpha Gamma Rho; Ag Ed Soc; Collegiate 4-H Club; Hoof and Horn

CARTER, C. PATSY S FORT BRANCH
Shoemaker, Pres; Kappa Delta Pi; Sportswomen, Pres; SCA; WAA

CARTMELL, CLAIRE E. HE HAGERSTON
Delta Gamma; Exponent; Rivet; V C Meredith Club

CASPERSON, DONALD D. T&IE GARY

CASSADY, JERRELL J. ME INDIANAPOLIS
Camera Club; Pi Tau Sigma

CATRON, PAUL E. EE KOKOMO
Cary Hall

CAULFIELD, ROBERT J. ME KENMORE, N. Y.
Cary Hall; ASME; Camera Club; SAE

CAVANAUGH F. JOSEPH PHAR LAFAYETTE
Zouaves

CAVE, ALFRED N. ME MOUNT COMFORT
FPHA; Univ Choir

CHENOWETH, JOHN W. AgEng SHOALS
ASAgE; Mil Band; Tau Beta Pi; Wesley Found, Pres

CHERICO, RUDOLPH A. S HARTSDALE, N. Y.
Alpha Tau Omega; Newman Club; Student Coun

CHIABAI, GLORIA M. HE GARY
Alpha Delta Pi; Newman Club; Univ Choir; V C Meredith Club; WAA

CHILBERG ANNE E. HE SCHENECTADY N. Y.,
Sigma Kappa; Harlequin Show; Playshop; Univ Choir

CHRISTOFFERSON, ROGER S. ME JAMESTOWN, N. Y.
Rochdale, V Pres; ASME; SCA; Zouaves

CHURCH, JERE HE CINCINNATI, OHIO
Pi Beta Phi; Rivet; Triton; V C Meredith Club; WAA

CISSELL, JEANNE M. HE INDIANAPOLIS
WRH; Newman Club

CLAPP, RUTH J. HE NEW RICHMOND
Phi Mu; Collegiate 4-H Club; V C Meredith Club; WAA; YWCA

CLARK, JOHN W. EE EDINA, MINN.
Delta Upsilon; AIEE; "P" Men's Club; Univ Choir; Varsity Glee Club; Young Republicans

CLARK, KATHLEEN S AKRON, OHIO
Alpha Chi Omega, V Pres; Gold Pepper; Green Guard; Mortar Bd; Sportswomen; Triton, Pres; Univ Choir; WAA

CLARK, WILLIAM B. ME ACTON
Cary Hall; ASME

CLARK, WILLIAM K. ME WASHINGTON, D. C.
Delta Chi, V Pres; Debris; Scabbard and Blade

He's at the 50, the 45, the 40, the 30, the

CLINTON, RUTH A. HE ODON
WRH; Collegiate 4-H Club; Folk-a-Whirlers, V Pres; V C Meredith Club; Wesley Found; WAA

CLOCK, S. IRVING MetE LAFAYETTE
AI Min & MetE; Canterbury Club; Phi Eta Sigma; Sigma Gamma Epsilon

CLORE, KEITH C. T&IE VEEDERSBURG
FPHA; Iota Lambda Sigma

CLYNES, WILLIAM D. CE SKOKIE, ILL.
Phi Kappa Sigma; ASCE; Canterbury Club; Skull and Crescent; Student Union

COAPSTICK, RICHARD P. AG FRANKFORT
Sigma Chi; Ag Econ Club; Football Manager

COHEN, ROBERT I. ChE PAWTUCKET, R. I.
Sigma Alpha Mu; Camera Club; Glider Club; Hillel Found

COLLINS, RICHARD H. ChE SMOKE RISE, N. J.
Cary Hall; AIChE; PIA; Scabbard and Blade; Drill Team

COLVILL, DONALD E. EE ANDERSON
Triangle; AIEE; HKN; POMM; Scabbard and Blade; Tau Beta Pi; Zouaves

COMBA, PAUL R. S CLINTON

CONGDON, EARL R. PHAR BRISTOL
Pi Kappa Phi; APhA; POMM; Rho Chi

CONDO, PASQUALE S HAVERHILL, MASS.
Hall "X"; Excaliber Club; Newman Club; PIA

CONNELL, CYNTHIA HE FORT WAYNE
Pi Beta Phi; Omicron Nu; Student Union; V C Meredith Club; WAA

CONNOR, GRACIA L. S CLEVELAND, OHIO
Zeta Tau Alpha; Pan Hel Coun; Playshop; Scientist; Women's Press Club

CONROY, ROBERT C. ME DEFIANCE, OHIO
Cary Hall; ASME; Mil Band

COOK, WENDEL W. ChE FORT WAYNE
Phi Gamma Delta; AIChE; Catalyst Club; Exponent; Quarterdeck Soc; Scabbard and Blade; Sigma Delta Chi

COOPER BARBARA J. S LAFAYETTE
Delta Gamma

COPE, HARRY D. S CLEVELAND HEIGHTS, OHIO
FPHA

COOPRIDER, WENDELL L. AG JASONVILLE
Alpha Gamma Rho; Ag Econ Club; Agriculturist, Advertising Manager; Alpha Zeta; Ceres; Collegiate 4-H Club; Hoof and Horn

CORBET, THOMAS F. ME DAYTON, OHIO
FPHA; ASME

CORBIN, ROBERT W. AG BRAZIL
Hort Soc.

CORLEY RALPH C. ME WEST LAFAYETTE
ASME; Engineer; Pi Tau Sigma

CORMIER, ROGER J. EE NEW YORK, N. Y.
Cary Hall; Am Rocket Soc; Christian Science Org; HKN

CORY, DALE E. AG TANGIER
Farm House; Ag Ed Soc

COUNTRYMAN RICHARD C. ChE INDIANAPOLIS
Sigma Chi; AIChE

COURTANEY, DENNIS E. S VERSAILLES

COURTNEY, ELWOOD W. FOR ELNORA
Circle Pines, V Pres; APO; Assoc Res Coun; Baptist Christian Found; Forestry Club; Jr Prom Comm; PIA; SCA; Student Coun

COVALT, ROBERT B. ChE CHICAGO, ILL.
Kappa Sigma; AIChE; Chandelle Sq; Dolphin Club; Var Swimming

COWHERD, HAROLD, JR. AE LEBANON, KY.
State House; SAE; SCA

COWLISHAW, WAYNE A. CE ROCKFORD, ILL.
Theta Tau; APO; ASCE; Phi Eta Sigma; Playshop

COX, DALE E. PE PLYMOUTH
Delta Tau Delta; Aeromodelers; Harlequin Show

COX, RICHARD L. AG TERRE HAUTE
Kneale House; Agriculturist; SCA; Tomahawk

COY, MERLE D. ME MUNCIE
FPHA; ASME

20 . . . . . there's a flag out on the play . . .

CRAIG, MARTHA E. HE HAMMOND
Kappa Delta Pi, Pres; V C Meredith Club

CRAIG, SHERWOOD W. PHAR HAMMOND
APhA; Mil Band; PIA; Rho Chi

CRAMER, THOMAS L. CE MANSFIELD, OHIO
Lambda Chi Alpha; Activ Bur; ASCE

CRANFORD, PAUL E. T&IE RUSHVILLE
Alpha Tau Omega; Iota Lambda Sigma; Kappa Delta Pi; POMM

CRAWFORD, CHARLES E., JR. T&IE WEST LAFAYETTE
FPHA; Iota Lambda Sigma

CRAWFORD, NORMAN E. AG WHITESTOWN
Chauncey, Ag Econ Club; PIA; POMM; SCA

CRAWFORD, WILLIAM C. EE JOPLIN, MO.
FPHA; AIEE; HKN; Phi Eta Sigma; Reamer Club; Tau Beta Pi, Pres

CREEK, JOSEPH S. AG LIBERTY
Hall "X"; Hoof and Horn

CROCKETT, GENE A. ME HARRISONVILLE, MO.
Glider Club; SAE; Univ Presby Fellow

CROMER, GEORGE C. ME WEST LAFAYETTE
Triangle; APO; ASME; Baseball Manager; Engineer; Harlequin Show; Skull and Crescent; SAE, Pres; Young Republicans

CROWELL, RICHARD J. EE TIPTON
Sigma Alpha Epsilon

CRUMBAUGH, SHIRLEY A. HE EAST GARY
Alpha Delta Pi; AWS; Exponent; Student Union; V. C. Meredith Club; WAA; YWCA

CRUMLEY, MONTE G. PHAR WILLIAMSPORT
Rochdale; SCA

CUMMINGS, FOREST M. EE WEST LAFAYETTE
HKN

CUMMINGS, VERNON E. AG FORT WAYNE
FPHA; Alpha Zeta; Poultry Club, Pres.

CUNNINGHAM, JOHN A. ME LAFAYETTE
Newman Club

CUNNINGHAM, ROBERT W. S INDIANAPOLIS
Var Christian Fellow

CURTIS, MARILYN A. HE DEARBORN, MICH.
Alpha Xi Delta; Student Union; V C Meredith Club; WAA

CUSHING, WILLIAM J. ME NIAGARA FALLS, N. Y.
Cary Hall; ASME; Chandelle Sq; Pendragon; Pi Tau Sigma; PIA; WCCR, Pres

CUTSHAW, JOHN W. S CAMBRIDGE CITY
Alpha Sigma Phi, Pres; I-F Council; Interfrat Pres Coun; Mil Band; Scabbard and Blade; Skull and Crescent

DAEHNKE, G. THEODORE ChE WEST LAFAYETTE
Univ Lutheran Assem

DALLAS, HOWARD P. ChE EUCLID, OHIO
AIChE; Am Rocket Soc; Catalyst Club; Engineer

DANTICO, WILLIAM M. S PASSAIC, N. J.
FPHA

DAUGHERTY, NANCY J. S INDIANAPOLIS
Kappa Alpha Theta; Activ Bur; AWS; WAA

DAVIDSON, DAVID J. ME FLOSSMOOR, ILL.
Alpha Chi Rho, V Pres; ASME

DAVIS, HARRY H. EE LINCOLN, NEBR.
FPHA; HKN, V Pres; Harlequin Show; Tau Beta Pi

DAVIS, JAMES L. AG FRANKFORT
Sigma Chi, Pres; Ag Econ Club; Agriculturist, Advertising Manager; I-F Council; Skull and Crescent

DAVIS, JOSEPH W. AE LAKEMILL, WIS.
Glider Club; IAS

DAVIS, WARREN PHAR ST. LOUIS, MO.
Tau Kappa Epsilon; APhA; Exponent, Sports Editor; Kappa Psi; Pharmacist; Sigma Delta Chi

DAWES, DON L. PHAR PADUCAH, KY.
Tau Kappa Epsilon; APhA; Kappa Psi; Pharmacist, Circulation Manager

DAY, JEFFERSON I. ChE HOMEWOOD, ILL.
Hall "X"; AIChE

DAY, WILLIAM S. ME LARCHMONT, N. Y.
Cary Hall; ASME; Harlequin Show

DAYTON, ELLIS E. CE WASHINGTON
FPHA; ASCE

DEAM, JOHN B. EE CHESTERTON
Phi Kappa Sigma; Playshop; Quarterdeck Soc; Sailing Club; Univ Choir

DEAM, RICHARD E. AG FORT WAYNE
Farm House; Hort Soc, Pres; Skull and Crescent; Young Democrats

DEAN, RICHARD B. ME FLOSSMOOR, ILL.
Sigma Pi; ASME; SAE

DEGROOTE, CHARLES W. AG ROLLING PRAIRIE
State House; Dairy Club; Newman Club; SCA

DE LAROSA, MIGUEL ME EAST CHICAGO

DELAUTER, BOB W. ME PORTLAND
ASME; Pi Tau Sigma; PIA

DELUCA, WILLIAM A. ChE BRONX, N. Y.
AIChE; Newman Club; PIA; Rivet

You can't draft me -- I'm a Graduate student!...

DEPIRRO, ROBERT J. PHAR LANSING, ILL.
APhA

DERMODY, JOHN B. PE CALUMET CITY, ILL.
Phi Kappa; Gimlet Club; "P" Men's Club; Var Basketball

DEUTSCHLANDER, HERMANN C. AG DEPEW, N. Y.
Alpha Kappa Lambda; Am Rec Soc, V Pres; Univ Lutheran Assem

DEWHIRST, VICTOR E. AG LAFAYETTE
Alpha Zeta; Ceres

DICE, JAMES B. AG NEW ROSS
Acacia; Ag Econ Club

DICKE, WILLIAM V. ChE AMES, IOWA
Sigma Alpha Epsilon; Gimlet Club; "P" Men's Club; Var Tennis

DICKERSON, BRIAN M. AgEng BRAZIL
ASAgE

DIENSTBERGER, CARL F. ME DELPHOS, OHIO
Cary Hall; ASME

DILTS, THOMAS W. AG WINAMAC
Sigma Alpha Epsilon, Pres; Interfrat Pres Coun; SAE, Pres

DIMITT, RICHARD R. AG KOKOMO
FPHA; Ag Ed Soc

DOBBECK, JANICE L. HE EVANSTON, ILL.
WRH; Omicron Nu; V C Meredith Club

DOBBECK, JEANNE M. HE EVANSTON, ILL.
WRH, Pres; Kappa Delta Pi; Omicron Nu; V C Meredith Club; WAA

DODDS, BERNARD F. S WEST LAFAYETTE
Phi Delta Theta

DODGE, MASON N. ME STAMFORD, CONN.

DOIZAKI, WILLIAM M. AG BRIGHTON, COLO.
Ag Chem Club, Pres; Alpha Zeta; Ceres; Int Assn; Phi Lambda Upsilon

DONOVAN, ARTHUR E. PHAR PEORIA, ILL.
APhA; Newman Club

DORAN, ROBERT J. S LAFAYETTE
Newman Club

DORIN, HAROLD P. ME BRONXVILLE, N. Y.
Tau Epsilon Phi; ASME

DOTY, JAMES S. EE ELKHART
Cary Hall

DOWDEN, WAYNE M. ChE MILFORD, ILL.
Theta Xi; AIChE; Mil Band; Omega Chi Epsilon; Skull and Crescent

DRAIME, ROBERT G. S VINCENNES
Alpha Epsilon Delta

DRAKE, ROBERT M. EE HARTFORD CITY

DRESSER, JOHN D. S DETROIT, MICH.
Cary Hall; Mil Band

DREW, MARVIN T. PHAR PADUCAH, KY.
Tau Kappa Epsilon; APhA; Kappa Psi; Pharmacist, Editor-in-chief; Scabbard and Blade; Sigma Delta Chi; Tomahawk

DRIGGS, COURTLAND S. PHAR KANKAKEE, ILL.
Phi Kappa; APhA; Newman Club; Pharmacist, Business Manager; Sigma Delta Chi

DRISCOLL, JOHN F. CE ROCKFORD, ILL.
Cary Hall; ASCE; Newman Club

DRYNAN, RONALD D. AE CHICAGO, ILL.
Hall "X"; Am Rocket Soc; Glider Club; PIA

DUCKWORTH, RUTH A. HE FOUNTAIN CITY
Glenwood; Alpha Lambda Delta; Int Assn; Pan Am Club; PIA; SCA; V C Meredith Club; WAA

DUDIS, FREDERICK L. S DAYTON, OHIO
FPHA Aero Club; PIA

DUDLEY, JOHN W. AG WINCHESTER
Marwood; Ag Ed Soc, V Pres; Alpha Zeta; Ceres; Kappa Delta Pi; Mil Band; Phi Eta Sigma; PIA; SCA; Var Debate Team

DUKE, JAMES H. ME INDIANAPOLIS
Phi Kappa Sigma; APO; ASHVE; Harlequin Show; Univ Choir; Varsity Glee Club

DUNHAM, ROBERT L. CE ROSEMEAD, CALIF.
FPHA; Chi Epsilon

Some semesters you can't even make an honorary . . .

DUNKIN, JOHN W. EM WEST LAFAYETTE
FPHA; Chi Epsilon; Phi Eta Sigma; Tau Beta Pi

DUNLAP, I. JAMES, JR. EE BOLIVAR, N. Y.
FPHA; AIEE; Newman Club

DUNN, HUGH P. AG FRANKLIN
Marwood, V Pres; Ag Econ Club; Hoof and Horn; PIA; SCA; Wesley Found

DUNN, JAMES E. ME BOLIVAR, N. Y.
ASME; Newman Club; Pi Tau Sigma; PIA; SCA

DUNNER, DONALD R. ChE BROOKLYN, N. Y.
Sigma Alpha Mu, Pres; Debris; Interfrat Pres Coun; Omega Chi Epsilon; Sophomore Class, Pres; Student Coun, Pres

DUNNUCK, N. GENE AG SOUTH BEND
Cary Hall; WCCR

DUNTEN, GEORGE H. AG HUNTERTOWN
Ag Ed Soc; Alpha Zeta; Ceres; Kappa Delta Pi; Mil Band

DYKSTRA, JOHN T. S LANSING, MICH.
Activ Bur; Newman Club; Var Golf; Var Football

EARL, VIRGINIA C. S MINNEAPOLIS, MINN.
WRH; Student Union; Wesley Found

EATON, ROBERT H. PHAR SYRACUSE, N. Y.
Seneca; Forensics Club

EBBERT, J. MARVIN AG MARKLEVILLE
Circle Pines; Ag Ed Soc; Agriculturist; Baptist Christian Found; Collegiate 4-H Club; Radio Guild; SCA; WBAA

ECKDHAL, JAMES W. ME CHICAGO, ILL.
Cary Hall; Aeromodelers; ASME

ECKMAN, DONALD R. ME LAFAYETTE
Alpha Tau Omega

EDENBURN, LYLE K. PE WEST LAFAYETTE
FPHA; Var Football

EDINGTON, REGINA A. S SPRINGFIELD, ILL.
Alpha Xi Delta; Kappa Delta Pi; Student Union

EDMONDSON, BENNIE C. MetE LAFAYETTE
Alpha Tau Omega; Gimlet Club; Phi Eta Sigma; Scabbard and Blade; Sigma Gamma Epsilon; Skull and Crescent; Student Union, V Pres

EDWARDS, EDITH L. HE WEST LAFAYETTE
Phi Mu, V Pres; AWS; WAA; YWCA

EKLUND, LAVERNE G. AE ROCKFORD, ILL.
Aero Club; Aeromodelers; Camera Club; Gamma Alpha Rho; IAS; Phi Eta Sigma, V Pres; PIA; Tau Beta Pi

ELLER, JIMMIE L. AG PENDLETON
Farm House, Pres; Ag Chem Club, V Pres; Agriculturist; Ceres; Exponent; Hoof and Horn; Phi Eta Sigma; Phi Lambda Upsilon; POMM

ELLIOTT, ROBERT B. S DAYTON, OHIO
Phi Gamma Delta; APhA; Dolphin Club; I-F Council; Swimming Manager

ELLIOTT, SHIRLEY AG WINSLOW
FPHA; Ag Ed Soc

ELLIS, RICHARD M. ME TERRE HAUTE
Cary Hall; Aeromodelers; ASME; Pi Tau Sigma; SAE; WCCR

ELMORE, JOHN E. ME INDIANAPOLIS
Cary Hall; ASME; Pi Tau Sigma; Tau Beta Pi

ELMS, WILLIAM R. ME PELHAM, N. Y.
Luma; Quarterdeck Soc; Var Christian Fellow

ELSON, ROBERT L. ME DANVILLE
Cary Hall; ASME; DeMolay Club; SAE

EMERSON, MARY F. S BROWNSTOWN
Pi Beta Phi; Green Guard; Student Union; WAA

EMERY, JOHN K. ME NEWARK, OHIO
Cary Hall; ASME; Chandelle Sq; Sailing Club, Commodore

ENGLAND, EDWARD J. ME CHICAGO, ILL.
Cary Hall; ASME; Cary Club; Debris; Newman Club; PIA; WCCR

ENGLE, ROBERT B. S BLOOMINGTON
Cary Hall; Delta Rho Kappa; Phi Eta Sigma; Westminster Found

ENTIN, FLORENCE S ELIZABETH, N. J.
Sigma Delta Tau; AWS; Exponent; Hillel Found; Pan Hel Coun

ERICKSON, DONALD W. T&IE GARY
Luma; Iota Lambda Sigma

ERNHART, FRANK C. ChE INDIANAPOLIS

Could you lend me your fur coat during rush? . . .

ERWIN, DONALD H. ME FORT WAYNE
Phi Gamma Delta; I-F Council

ESTERGREEN, ALTHA J. S LAFAYETTE
Alpha Lambda Delta; Delta Rho Kappa; Kappa Delta Pi; Mil Band; Sigma Pi Sigma; Town Girls Club

EUBANKS, PAUL T. ME CHICAGO, ILL.
Delta Tau Delta

EURELL, JOHN B. S UPPER DARBY, PA.
Cary Hall; Activ Bur; Newman Club; Pan Am Club; Student Coun

EVANS, ANNE S. S MILWAUKEE, WIS.
Chi Omega; Debris; Int Assn; Rivet; Scientist; WAA; YWCA; Young Republicans

EVANS, DONALD E. AG ROACHDALE
Phi Eta Sigma

EVANS, MERRILL E. ChE WEST LAFAYETTE
AIChE Omega Chi Epsilon; Phi Lambda Upsilon

EVENS, LORETTA C. HE GREENCASTLE
WRH; AWS; Collegiate 4-H Club; V C Meredith Club; WAA

EVERTS, RONALD J. AE ELKHART
Pi Kappa Phi; APO; Dolphin Club; Engineer; Playshop; Quarterdeck Soc; Skull and Crescent; Univ Choir

EVERTTS, CORINNE A. HE HAMILTON
Shoemaker, Pres Alpha Lambda Delta; Kappa Delta Pi; Omicron Nu; Sportswomen, V Pres; SCA, V Pres; Univ Choir; WAA

EWART, LOWELL C. AG VANDALIA, ILL.
Acacia; Hort Soc, V Pres, Pres; POMM

EWERS, MARILYN C. HE CINCINNATI, OHIO
Alpha Xi Delta; Gold Pepper; Harlequin Show; Pan Hel Coun; Playshop; Senior Class, Treas; Student Union, V Pres; WAA

EWING, DONALD K. PE LAFAYETTE

EWING, VIRGINIA D. S MUNSTER
Delta Gamma, V Pres; Alpha Lambda Delta; Junior Class, Sec; Forensics Club, V Pres; Gold Pepper; Kappa Delta Pi; Mortar Bd

FALK, NANCY J. S PHOENIX, ARIZ.
WRH; AWS; Canterbury Club; Interfaith Coun; WBAA; WAA; YWCA

FALUSZCZAK, STEPHEN W. ME SCHENECTADY, N. Y.
ASME; Newman Club; PIA

FARRAND, KEITH D. PE GOSHEN
Cary Hall; Mil Band; Var Wrestling

FARRAR, FLORENCE S KOKOMO
Alpha Chi Omega; Debris; Green Guard; WBAA; WAA

FARRAR, LAURA J. HE RIDGEWOOD, N. J.
Sigma Kappa; Activ Bur; AWS; Pan Hel Coun; V C Meredith Club; Young Republicans

FASTIGGI, JAMES J. AE WHITE PLAINS, N. Y.
Pi Kappa Phi; Newman Club; Rivet; Zouaves

FELD, ANESTER S PASSAIC, N. J.
Sigma Delta Tau, Pres; Harlequin Show; Hillel Found

FELKNOR, SHIRLEY J. S WEST LAFAYETTE
PIA; Town Girls Club

FENTON, MARVON G. EE SCHENECTADY, N. Y.
FPHA; WBAA

FERGUSON, WILLIAM E. PHAR SEYMOUR
FPHA

FERRINGER, LAWRENCE H. AT SUNMAN
IAS; SCA

FIELDS, JAMES J. EE REEDSBURG, WIS.
Gamma Delta; Univ Lutheran Assem

FIORINO, ROLAND A. ChE BATAVIA, N. Y.
Hall "X"; AIChE; Newman Club; Omega Chi Epsilon; Tau Beta Pi; WCCR

FISHER, R. BYRON AT LAFAYETTE
Aero Club

FISHER, CHARLES L. EE ST. LOUIS, MO.
Tau Epsilon Phi; Engineer; Hillel Found

FISHER, JAMES L. ChE CARMEL
Sigma Nu, Pres; Debris, Editor-in-chief; Gimlet Club; Skull and Crescent, Susan

FISCHER, LORRAINE C. S BROOKLYN, N. Y.
Alpha Chi Omega; AWS; Sailing Club; Sportswomen; Triton; Var Swimming; WAA

FISHER, ROBERT E. AE LAFAYETTE
IAS; Interfaith Coun; PIA; SAE

Cala-forn-ia here I...oops! Oh well wotthehell...

FITZGERALD, WILLIAM H. EE VALPARAISO
Phi Sigma Kappa; AIEE; Newman Club

FLETCHER, HELEN C. S ANTHONY, FLA.
Int Assn

FLICKINGER, ARTHUR K. AG KENDALLVILLE
Agriculturist; Dairy Club

FLINN, EVARD H. AE MONTICELLO
Chandelle Sq; IAS; PIA

FLOOD, JOSEPH T. EE MOUNT VERNON, N. Y.
Newman Club; PIA; Sailing Club

FLOWER, DON W. EE WICHITA, KANS.
Cary Hall; AIEE; Chandelle Sq; PIA; Sailing Club

FLOWERS, BERNARD PE ERIE, PA.
Lambda Chi Alpha; Gimlet Club; Newman Club; "P" Men's Club; Var Football

FOERSTER, ROY P. EE INDIANAPOLIS
PIA

FOLEY, JACQUELINE A. S YONKERS, N. Y.
Sigma Kappa; Exponent; Rivet

FOLEY, MARY C. HE BELVIDERE, ILL.
WRH; Newman Club; V C Meredith Club

FOREMAN, MARCUS A. AG DECATUR
Sigma Pi; Activ Bur; Ag Ed Soc; Concert Choir; Harlequin Show; Univ Choir; Varsity Glee Club

FORGNONE, CHARLES S PATERSON, N. J.
Cary Hall; Exponent; WBAA

FORST, PETER P. III FOR MAYWOOD, ILL.
Cary Hall; Chess Club; Forestry Club; Outing Club

FORTIN, ROBERT T. CE HAVRE, MONT.
FPHA; ASCE

FOX, JOE T. AE ANDERSON
Kappa Sigma; Gimlet Club; "P" Men's Club; Var Baseball

FOX, MAXWELL N. EE CHICAGO, ILL.
Tau Epsilon Phi

FOYN, TORE K. ME OSLO, NORWAY
Crew; Int Assn; Soccer Club

FRAMBURG, LAWRENCE A. ME WESTERN SPRINGS, ILL.
Sigma Alpha Epsilon; ASME

FRANCAIS, RICHARD K. ChE KOKOMO
Cary Hall; AIChE; Outing Club; PIA

FRAYLICK, JOHN R. ME VAN WERT, OHIO
Cary Hall; Phi Eta Sigma; Tau Beta Pi

FREED, WILLIAM E. ME CONNELLSVILLE, PA.
Sigma Alpha Epsilon; Student Union

FREELAND, JOSEPH L. AE LAFAYETTE

FRIBLEY, STEPHEN L. AG AUBURN
Cary Hall; Dairy Club; DeMolay Club; Hoof and Horn; Westminster Found

FRISZ, BARBARA J. PHAR CRAWFORDSVILLE
WRH; Alpha Lambda Delta; APhA; Kappa Epsilon; Newman Club; Rho Chi

New Year's Day: And, to the Big Ten Athletic

FRYE, CONSTANCE L. S ELKHART
Kappa Kappa Gamma; Sailing Club; Univ Choir; YWCA

FRYE, LINCOLN E., JR. ME DURHAM, CONN.

FULLERTON, HELEN R. HE FREEPORT, ILL.
WRH; Harlequin Show; Univ Orchestra; V C Meredith Club

FUNK, SHIRLEY V. S MEMPHIS, TENN.
Alpha Delta Pi; AWS; Debris; Univ Choir; WAA

FURBEE, ROBERT E. AG NEWCASTLE
FPHA

GABELLA, WILLIAM F. S FARRELL, PA.
Exponent; Reamer Club; Sigma Delta Chi

GAISER, WILLIAM L. EE LIBERTY CENTER
Theta Chi

GALLIVAN, THOS. D. PE LAFAYETTE
Am Rec Soc; Kappa Delta Pi

GALLOWAY, PAUL O. AG COVINGTON
Alpha Kappa Lambda; Ag Econ Club; Agriculturist; Alpha Zeta; Ceres

GALLOWAY, R. EDWARD AG COVINGTON
Sigma Pi; Ag Ed Soc; Student Union; Wesley Found

GARDNER, FRED B. S CHICAGO, ILL.
Tau Kappa Epsilon; Harlequin Show; Newman Club

GARDNER, WILLIS W. ME MONMOUTH, ILL.
ASME; Phi Eta Sigma; Pi Tau Sigma

GARLIEB, ARTHUR W. ME HUNTLEY, ILL.
Alpha Tau Omega; Skull and Crescent; Wrestling Manager

GARRED, MATHEW D., JR. AE ASHLAND, KY.
Cary Hall; Aero Club; Aeromodelers; IAS

GARRIOTT, HELEN L. HE INDIANAPOLIS
Delta Gamma, Pres; AWS; Gold Pepper; Mortar Bd; Student Coun; V C Meredith Club; WAA; YWCA

GARTNER, LITA J. S LOS ANGELES, CALIF.
WRH; Baptist Christian Found; Delta Rho Kappa; Gold Pepper; Kappa Delta Pi; Mortar Bd; PIA; Scrivener, Pres; Univ Choir

GRASDORF, EDGAR C. S LIMA, OHIO
Alpha Sigma Phi; Interfaith Coun; Lutheran Stdnt Assn; Scientist; Skull and Crescent

GAULT, JOHN P. PHAR MILAN
Pi Kappa Alpha; APhA; Pharmacist

GAYLORD, ROBERT A. AG LAFAYETTE
Collegiate 4-H Club; Folk-a-Whirlers

GAZETTE, JOHN G. ME BRUNSWICK, GA.
Phi Kappa Tau; Newman Club; Var Football Manager

GEDIGA, JOHN L. PHAR EAST CHICAGO
APhA; Pharmacist; Rho Chi

GEHR, JAMES B. AgEng RICHMOND
Triangle; ASAgE; Exponent; Mil Band; Westminster Found

GEHRKE, JAMES A. ME SHEBOYGAN FALLS, WIS.
Marwood House; Activ Bur; ASME; Newman Club; PIA; SCA

GEIS, ALBERT J. ME DANVILLE, ILL.
Phi Delta Theta; Camera Club; Christian Science Org; Dolphin Club; SAME; Var Swimming; Young Republicans

GELEZUNAS, VINCENT L. ChE NAUGATUCK, CONN.

GELFMAN, PHILLIP B. S MICHIGAN CITY
Hillel Found; Playshop; Purdue Players

GENSON, HOWARD R. CE CEDAR LAKE
Cary Hall; ASCE

GEORGAKAKOS, JAMES G. S LOWELL, MASS.

GERARD, ALLEN L. PHAR BOURBON
Phi Gamma Delta; APhA

GERLACH, LAWRENCE E. MetE WEST LAFAYETTE
FPHA

GERRARD, WILLIAM E. AG LOGANSPORT
Collegiate 4-H Club; Hoof and Horn; Lutheran Stdnt Assn

GERSTEIN, BERNARD C. S SARASOTA, FLA.
Sigma Alpha Mu; Delta Rho Kappa; POMM, V Pres; Scabbard and Blade, Pres; Skull and Crescent; Var Swimming

Directors, we say, I told you so!...

GETTINGER, JAMES R. AG SULLIVAN
Chauncey; Ag Chem Club; Young Republicans

GHARST, WILLIAM I. CE TERRE HAUTE
ASCE; PIA; Wesley Found

GIBSON, DAVE C. ME SOUTH BEND
Theta Chi, Pres; Exponent, Advertising Manager

GIBSON, JAMES R. S HARTSDALE, N. Y.
Sigma Phi Epsilon; Baseball Manager; I-F Council; "P" Men's Club; Student Coun

GIBSON, ROBERT C. S TRENTON, N. J.
Sigma Phi Epsilon; SAM; Student Coun; Student Union

GIBSON, SANFORD G. AG KANKAKEE, ILL.
Alpha Sigma Phi; Agriculturist; Dairy Club

GILES, DAVID P. S WATSEKA, ILL.
Cary Hall

GILLESPIE, PATRICIA M. PHAR VINCENNES
WRH; APhA; Choraleers; Harlequin Show; Kappa Epsilon, V Pres; Univ Choir; Wesley Found; WAA

GILLIATT, BETTY H. S HELTONVILLE
FPHA; AWS

GILSON, ARTHUR S. AT KIRKWOOD, MO.
Dover, V Pres; Arnold Air Soc, Commanding Officer; Debris; IAS; Reamer Club; Sigma Alpha Tau; Student Union

GINGRICH, B. MARK CE FREDERICKSBURG, PA.
Triangle; ASCE; Lutheran Stdnt Assn; SAME; Student Coun

GIORDANO, THOMAS A. S BUFFALO, N. Y.
Newman Club; PIA; Scalp and Blade

GLASS, CRAIG D., JR. S FORT WAYNE

GLEITZ, JAY F. ME CORYDON
Pi Tau Sigma

GOATLEY, JAMES L. S EVANSVILLE
Cary Hall; Mil Band; Reamer Club

GODFREY, GEORGE W. CE BROOKLYN, N. Y.
ASCE; SAME

GOETZ, LEE H. MetE BROADVIEW, ILL.
Cary Hall; AI Min & MetE; Gamma Delta; Univ. Lutheran Assem

GOFF, JAMES E. CE NEWCASTLE
Sigma Chi

GOGGIN, WILLIAM J. S CASPER, WYO.

GOLDSTEIN, CHARLES M. AE CHICAGO, ILL.
Sigma Alpha Mu; Chandelle Sq; Gamma Alpha Rho; Mil Ball Comm; SAE

GOLLNICK, EUGENE E. S WEST LAFAYETTE
FPHA; Harlequin Show; Purdue Players

GOMEZ, MANUEL CE BOGOTA, COLOMBIA, S. A.
Cary Hall; ASCE; Pan Am Club

GONG, RAY F. ME INDIANAPOLIS

GORDON, THOMAS ChE PLAINFIELD, N. J.
Triangle

GOURDY, DIANE S VINCENNES
WRH; Exponent; Gold Pepper; Tomahawk; Triton; Women's Press Club

GRAHAM, DONALD L. ChE BOURBON
AIChE; Wesley Found

GRATER, GEORGE H. S HOBOKEN, N. J.
Camera Club; Scabbard and Blade Drill Team

GRAVES, REBECCA J. HE CARTHAGE, MO.
Zeta Tau Alpha; Green Guard; Harlequin Show; Purduettes; Purduvians; Univ Choir; V C Meredith Club; WAA

GRAY, GERALD A. T&IE CHICAGO, ILL.
Iota Lambda Sigma; "P" Men's Club; PIA; Reamer Club; Var Baseball

GREEN, KELVIN D. ME INDIANAPOLIS
Acacia; ASME; Camera Club; Rivet

GREEN, MARVIN E. AG DENVER
Rochdale; Ag Ed Soc; Alpha Zeta; Ceres; Kappa Delta Pi; PIA; SCA

GREEN, THOMAS D. CE WAUKEGAN, ILL.
Tau Kappa Epsilon; ASCE

This test will be conducted under the Purdue

GREENLY, J. VAN ME PITTSBURGH, PA.
Kappa Sigma; Exponent; Scabbard and Blade

GRIFFIN, RITA M. HE CHICAGO, ILL.
WRH; V C Meredith Club

GRIFFITHS, GEORGE R. ME GARY
Acacia; ASME; Student Union

GRISWOLD, CHARLES J., JR. EM LOCKPORT, N. Y.
FPHA; ASCE; Harlequin Show; Student Coun; Univ Orchestra

GROH, FRED G. ME EAST PATERSON, N. J.
Seneca; APO; ASME; Pi Tau Sigma, Pres; Playshop; Student Union

GROY, WILLIAM E., JR. ME WEST LAFAYETTE
Beta Sigma Psi; ASME; Camera Club; Debris; Football Manager; Gamma Delta; Pi Tau Sigma; Skull and Crescent; SAE; Student Coun

GRUBER, NANCY J. S INDIANAPOLIS
WRH

GUARD, CLIFFORD E. S NEW YORK, N. Y.
FPHA

GUARD, EVELYN F. HE WEST LAFAYETTE
Alpha Lambda Delta; Harlequin Show; Omicron Nu; Town Girls Club; Univ Orchestra; V C Meredith Club

GUDEMAN, ALAN K. AT WOLCOTT
IAS; Sigma Alpha Tau

GWINNUP, DONALD M. CE ANDERSON
Beta Theta Pi; ASCE; Student Union, V Pres

GYORGYI, JOHN C. AT SOUTH BEND
Sigma Pi, Pres; Dolphin Club; Interfrat Pres Coun; Skull and Crescent; Var Swimming

HAGER, E. ALLEN T&IE DRAVOSBURG, PA.
Delta Upsilon; Gimlet Club; "P" Men's Club; Var Football

HAHN, R. GRETCHEN S MIAMI BEACH, FLA.
Chi Omega; Debris; Newman Club; WAA; YWCA

HAINES, EDWARD H. S HALLSTEAD, PA.
Alpha Kappa Lambda; Ag Chem Club; APO; APhA; Pharmacist, Advertising Manager; Quarterdeck Soc; Skull and Crescent

HALE, GEORGE R. EE INDIANAPOLIS

HALFAKER, JOHN J. ChE INDIANAPOLIS
Newman Club

HALL, JOHN E. ME ANDERSON

HALL, PHILIP L. CE HOT SPRINGS, ARK.
Kappa Sigma; ASCE; Exponent; Quarterdeck Soc.

HALLOCK, GENE K. CE INDIANAPOLIS
Dover, V Pres; ASCE; Chandelle Sq; Chi Epsilon; PIA; SCA

HAMERLA, DONALD R. EE WAUSAU, WIS.
AIEE; Chandelle Sq; HKN; Newman Club; PIA; Student Coun

HAMMOND, DONALD G. ME GARY
Cary Hall; Am Rocket Soc; ASME; Model Railroad Club

HANES, HOWARD H. CE KENDALLVILLE
Acacia; ASCE; Harlequin Show; Univ Choir; Varsity Glee Club

HANES, RICHARD W. EE COLORADO SPRINGS, COLO.
Kappa Sigma, V Pres; Activ Bur; Chandelle Sq; I-F Council; Radio Guild; WBAA

HANSEN, FRANK, JR. FOR LAFAYETTE
Forestry Club.

HARDING, RONALD H. ChE FORT WAYNE
Beta Sigma Psi, V Pres; AIChE, Pres; Catalyst Club; Omega Chi Epsilon, V Pres; Phi Lambda Upsilon; Tau Beta Pi.

HARDY, CHARLES J. PHAR NORTH LIBERTY
Activ Bur; APhA; Boxing Club; Concert Choir; PIA; Univ Choir

HARE, HARRIETT N. PHAR FORT WAYNE
Zeta Tau Alpha; Baptist Christian Found; Kappa Epsilon; Pharmacist; WAA

HARITOS, NICHOLAS P. S EAST NORWALK, CONN.
Cary Hall; Alpha Epsilon Delta

HARLAN, JOAN K. S WEST LAFAYETTE
Gold Pepper, Pres; Green Guard; PIA; Scientist; Student Union; Town Girls Club, Pres; Univ Choir; Women's Press Club; YWCA

HARLEY, RICHARD D. S ARGOS
PIA

HARMAS, KEARNEY E. T&IE WILMETTE, ILL.
Sigma Nu; Activ Bur; I-F Council; Wesley Found; Young Republicans

honor system. Please take alternate seats . . .

HARMON, DONALD K. EE LYNN
Hall "X"; AIEE; Camera Club; HKN; Sailing Club

HARMON, ROBERT E. PHAR NEW HARTFORD, N. Y.
APhA; Pharmacist

HARTKE, LOMA W. EE HUNTINGBURG
AIEE

HARTLEY, HOWARD A. AG PORTLAND
Dairy Club

HARTMAN, HAROLD E. AG KOKOMO
Beta Sigma Psi; Aero Club; Dairy Club; Hoof and Horn; Lutheran Student Assn; Univ Lutheran Assem

HARTRANFT, LOIS J. S SOUTH BEND
WRH; Newman Club; WAA

HASER, HARRY W., JR. CE CHICAGO, ILL.
Triangle; ASCE; Chi Epsilon; Newman Club; SAME; Student Coun

HATVAGNER, JOHN J. EE CHICAGO, ILL.

HAWES, GEORGE J. S INDIANAPOLIS
Forestry Club; SAM

HAWKINS, CARL B. S LURAY, VA.
FPHA; APO

HAWKINS, VIRGINIA L. S GREENFIELD
Alpha Delta Pi; Purduettes; Triton; WAA

HAYDEN, THOMAS E. S HAMMOND
Carey Hall; Student Coun

HAYES, ANNA S WASHINGTON
Pi Beta Phi; Gold Pepper; Newman Club; Sportswomen; Triton; Univ Choir; WAA, V Pres

HAYES, DON B. PHAR CRAWFORDSVILLE
APhA; PIA

HAYET, JOAN B. HE CHICAGO, ILL.
Hillel Found; Pan Hel Coun; Student Union

HAYET, LEONARD EE PASSAIC, N. J.
Tau Epsilon Phi; Playshop; WBAA

HAYKIN, DAVID J. AE WASHINGTON, D. C.
Delta Chi; ASME; SAE; Univ Choir

HEATH, CARMEN J. HE TANGIER
WRH; AWS; Collegiate 4-H Club; Green Guard; Radio Guild; Univ Choir; V C Meredith Club; WBAA; WAA

HEATH, WEBSTER C. AE WEBSTER GROVES, MO.
Cary Hall; Aeromodelers

HEIGES, DAVE W. FOR FORT WAYNE
Dover; Forestry Club

HEILMAN, WILLIAM C. PHAR EVANSVILLE
Cary Hall; AphA; Kappa Psi; PIA; Student Union.

HEM, JOHN AG KNOXVILLE, TENN.
Chinese Students Club; Hort Soc

HENAD, JORGE CE BOGOTA, COLUMBIA, S. A.
Cary Hall; ASCE; IAP; Newman Club; Pan Am Club

HENCK, EARL D. EE BALTIMORE, MD.
AIEE, Assoc Res Coun; PIA, Pres; Reamer Club; Student Coun; Tomahawk, Pres.

HENDRICK, JAMES H. PHAR MAYWOOD, ILL.
Theta Xi; AphA; Phi Lambda Upsilon; Rho Chi.

HENRY, JOSEPH E. ChE BROOKLYN, N. Y.
AIChE; Am Rocket Soc; Catalyst Club; Newman Club; SCA

HENRICKS, PAT A. S FRANKLIN
WRH; Harlequin Show; Playshop; WAA

HENSEL, DALE R. AG CARMEL
Farm House; Ag Ed Soc; PIA; Wesley Found

HENSLER, KEITH P. ChE FORT WAYNE
Cary Hall; AIChE

HERDLEIN, JOAN HE CHICAGO, ILL.
Kappa Kappa Gamma; Exponent, Managing Editor; Gold Pepper; Green Guard; V C Meredith Club; WAA; Women's Press Club

HERRING, J. FRANK EE WILMINGTON, N. C.
FPHA; AIEE

HERTWIG, LEE J. AT OCONTO FALLS, WIS.
Exponent; IAS; PIA; SAM; Wesley Found

HERTZ, WALTER ChE PASSAIC, N. J.
Tau Epsilon Phi; AIChE; I-F Council; Interfrat Pres Coun; Playshop

HERZIG, MARVIN E. EE LEMARS, IOWA
FPHA

HESSING, ROBERT C. S WATSEKA, ILL.
Cary Hall; Kappa Delta Pi; Phi Eta Eigma; PIA; Univ Choir

HESSION, JOSEPH P. ME LAFAYETTE
Theta Xi; Newman Club; Pi Tau Sigma

HICKS, SALLY A. S PIQUA, OHIO
Alpha Chi Omega, Pres; Gold Pepper; Student Union

HILDEBRAND, JACK O. ME TOLEDO, OHIO
Cary Hall; ASME; Camera Club; Pi Tau Sigma; POMM; Tau Beta Pi

HILL, DONALD D. EE LIMA, OHIO
Cary Hall; AIEE

HILL, DONALD L. EE LAWRENCE
AIEE

Plagiarize? Heck no, I just paraphrased!...

HILL, NANCY C. HE KOKOMO
Pi Beta Phi; Student Union; V C Meredith Club; WAA

HILL, ROBERT F. ChE GRAND JUNCTION, COLO.
FPHA; AIChE; Omega Chi Epsilon; Tau Beta Pi

HILLENBURG, GERALD E. CE BEDFORD
ASCE

HINES, CHARLES E. AG BOONVILLE
Acacia; Ag Ed Soc; Alpha Zeta; Ceres; DeMolay Club, V Pres; Wesley Found

HIRSCHINGER, JAMES A. S LAFAYETTE
Alpha Sigma Phi; Interfaith Coun; Kappa Delta Pi; Newman Club; POMM

HITE, GEORGE C. CE RIVER FOREST, ILL.
Phi Kappa Sigma; ASCE; Boxing Club; Harlequin Show; Sailing Club; Wesley Found

HOBSON, WILLIS S. T&IE SEYMOUR
Delta Upsilon; Var Track

HODGES, GERALD E. AG BEDFORD
Luma

HODSON, DON R. S INDIANAPOLIS
Terry House; Playshop; Rivet

HOFFMEISTER, ROBERT E. ME WEST LAFAYETTE
Kappa Sigma; Mil Band

HOGAN, MICHAEL A. PHAR FORT WAYNE
APhA; Newman Club

HOGG, WILLIAM N. MetE CLEVELAND HEIGHTS, OHIO
Pi Kappa Alpha; AI Min & MetE; Catalyst Club; POMM; Scabbard and Blade

HOLLER, ROSS B. ChE BAYSIDE, N. Y.
AIChE

HOLLMAN, HELEN M. HE SOUTH WHITLEY
Collegiate 4-H Club; Gamma Delta, Pres; Gold Pepper; Green Guard; SCA; Univ Choir; Univ Orchestra; V C Meredith Club, Pres

HOLMAN, JOHN L. ME MILWAUKEE, WIS.
ASME; Pi Tau Sigma; SAE

HOLMES, WILLIAM H. AT DELPHI

HOLMGREN, HELEN M. S
COLORADO SPRINGS, COLO.
Undergrad Dames

HOLMGREN, MARVIN E. ME
LIBERTYVILLE, ILL.
Glider Club

HOLMGREN, WILLIAM A. EE
COLORADO SPRINGS, COLO.
AIEE; Camera Club; IRE; Phi Eta Sigma

HOLMQUIST, ERIC A. ME BROOKLYN, N. Y.
Sigma Alpha Epsilon; ASME; Dolphin Club; Lutheran Student Assn; "P" Men's Club; Quarterdeck Soc; Var Swimming; Gimlet Club.

HOOKER, ELEANOR S. HE LAFAYETTE
Playshop; Student Union; Univ Lutheran Assem

HOOVER, DONALD A. ChE NEW PARIS
Chauncey; PIA; SCA

HOPKINS, MARTHA L. HE VERSAILLES
Kappa Alpha Theta; AWS; Green Guard; Student Coun; V C Meredith Club; WAA

HORNEY, DAVID C. AgEng HAMLET
Cary Hall; ASAgE; Chandelle Sq; Wesley Found

HORTON, MAURICE L. AG NORMAN
Farm House; Ag Ed Soc; Alpha Zeta; Ceres; Kappa Delta Pi, V Pres; POMM

HORVATH, LOUIS MetE SHELTON, CONN.
FPHA; AI Min & MetE

HOSEK, JOHN D. PHAR INDIANAPOLIS
APhA

HOUFF, CHARLES A. S LAFAYETTE
Delta Upsilon; "P" Men's Club; Var Golf

HOUGHTON, C. JOAN S CASPER, WYO.
Alpha Chi Omega; Alpha Lamkbda Delta; Delta Rho Kappa; Playshop; Purdue Players; WBAA

HOUSE, RICHARD L. AE SCOTCH PLAINS, N. J.
Sigma Phi Epsilon, Pres; Interfrat Pres Coun

HOWE, WILLIAM H. EE
CRISTOBAL, CANAL ZONE
Alpha Kappa Lambda; Pan Am Club; PIA

HOWLEY, DONALD L. AE MENASHA, WIS.
Am Rocket Soc; IAS

Keep your panties, girls! -- we came to sing . . .

HROMADA, CHARLES J. FOR
PITTSBURGH, PA.
Cary Hall; Forestry Club; Xi Sigma Pi

HUBBEL, MARY F. HE BROWNSVILLE
WRH; Collegiate 4-H Club; V C Meredith Club

HUBEN, CLAYTON A. AE GREEN BAY, WIS.
Am Rocket Soc; IAS; SAE

HUDSON, FENTON K. ME
MT. PLEASANT, TENN.
Cary Hall; APO; Exponent

HUFF, RICHARD A. S WESTWOOD, N. J.
Cary Hall

HUFFMAN, JOAN L. HE BLUFFTON
Alpha Delta Pi; Harlequin Show; Univ Choir; V C Meredith Club; Wesley Found; WAA

HUGHEL, DONALD R. PHAR ANDERSON
APhA; Mil Band; Pharmacist

HUGHES, PAUL F. AG CORYDON
FPHA; Collegiate 4-H Club; Dairy Club; Scabbard and Blade Drill Team

HUNTER, F. JEAN HE ARLINGTON, VA.
Zeta Tau Alpha; AWS; Green Guard; Pan Hel Coun; Student Coun; V C Meredith Club; WAA

HUNTER, ROGER W. S FORT WAYNE
Radio Guild

HUNTZINGER, WARREN K. AG ANDERSON
Cary Hall

IMPENS, JOHN J. ME RIVER FOREST, ILL.
Cary Hall; ASME; Newman Club

IRWIN, JOHN M. S INDIANAPOLIS
PIA

ISAACS, KERMETT M. AG NEWCASTLE
Rochdale; Ag Ed Soc; Agriculturist; Alpha Zeta; Ceres, Pres; Kappa Delta Pi; PIA; Reamer Club; SCA; Student Coun; Univ Choir

JABLONSKI, RICHARD W. EE SCHENECTADY, N. Y.
Cary Hall; Activ Bur; AIEE; Newman Club

JACKMAN, JOHN J. ME WHITE PLAINS, N. Y.
Alpha Tau Omega; ASME; Newman Club; Quarterdeck Soc; Var Baseball

JACKSON, LESTER E., JR. AG CHENOA, ILL.
Pi Kappa Alpha; Ceres; POMM; Student Union

JACKSON, LOWELL B. S LAFAYETTE
Delta Chi, Pres; Aero Club; APO; Gimlet Club; Playshop; Purdue Players; Scabbard and Blade; Sigma Delta Chi; WBAA

JACKSON, RICHARD S. S INDIANAPOLIS
Phi Sigma Kappa; Chess Club; Harlequin Show; Playshop; Purdue Players; Scrivener

JACOBS, JOHN M. PE SCHENECTADY, N. Y.
Delta Chi; Kappa Delta Pi

JACOBUS, JEANNE M. HE GRIFFITH
Shoemaker; Choraleers; PIA; SCA; Univ Choir; Univ Orchestra; V C Meredith Club; Wesley Found

JACOBUS, MARGARET M. PHAR CROWN POINT
WRH; APhA; Harlequin Show; Kappa Epsilon; Pharmacist; Playshop; Scientist; Univ Orchestra

JAFFE, BURTON EE CHARLESTON, W. VA.
Hall "X" Excaliber Club; Hillel Found; IRE; WBAA; WCCR

JAGOW, ROBERT B. ME KANSAS CITY, MO.
Cary Hall; ASME; Pi Tau Sigma

JANICK, SHIRLEY R. S NEW YORK, N. Y.
Univ Choir

JANSON, ROBERT L. S AURORA, OHIO
Phi Kappa Psi; Newman Club; Pershing Rifles; Student Union

JAYCOX, ROBERT E. ME PITTSBURGH, PA.

JENCO, GEORGE R. ME DAYTON, OHIO
ASME; Interfaith Coun; Newman Club, Pres; Phi Eta Sigma; Pi Tau Sigma

JENKINS, WALTER S. EE SARDINIA, N. Y.
Alpha Sigma Phi; Zouaves

JENSEN, CLARENCE S. ME WEST LAFAYETTE
FPHA; ASME

JENTER, DONALD H. EE SHAKER HEIGHTS, OHIO
Pi Kappa Alpha, Pres; AIEE; Chandelle Sq; HKN; I-F Council; Interfrat Pres Coun; Phi Eta Sigma; Playshop; Tau Beta Pi

JESUP, MORRIS J., JR. ME CHICKASAW, ALA.
Pi Tau Sigma, V Pres

Don't worry, the campus cops never come here . . .

JOHNSON, ALLEN O. AG CHESTERTON
Marwood House, V Pres; Dairy Club; SCA

JOHNSON, CHARLES W. AT CHICAGO, ILL.
Cary Hall; Aero Club; Gamma Delta; IAS; Sigma Alpha Tau; Univ Lutheran Assem.

JOHNSON, DAVID L. AT PERU
Pi Kappa Phi; Mil Band

JOHNSON, JESSE F. ME INDIANAPOLIS
Cary Hall

JOHNSON, JO ANN HE NORTH MANCHESTER
Ann Tweedale, Pres; Alpha Lambda Delta; Collegiate 4-H Club; Kappa Delta Pi; SCA; V C Meredith Club; WAA

JOHNSON, JOHN W. ME ROBINSON, ILL.
FPHA; ASME; Pi Tau Sigma; Tau Beta Pi

JOHNSON, PHILIP L. AG ONEONTA, N. Y.
Luma; Ag Ed Soc; Alpha Zeta; Int Assn; Kappa Delta Pi; Outing Club, Pres; Phi Eta Sigma; PIA; Reamer Club; SCA; Student Coun

JOHNSON, RAYMOND J. ME ELMHURST, ILL.
Tau Kappa Epsilon; Var Tennis

JOHNSON, SHERWOOD M. AE JAMESTOWN, N. Y.
Triangle; Aero-Liner; Exponent; Gamma Alpha Rho; IAS

JOHNSON, VIRGIL P., JR. S WATERLOO
Tau Kappa Epsilon; PIA; Rivet; Young Republicans

JONES, ALICE S PERU
Kappa Kappa Gamma

JONES, BURTON A. ME WEST LAFAYETTE
FPHA; ASME; SAE

JONES, BYRON M. EE INDIANAPOLIS
FPHA; AIEE; HKN, Pres; Tau Beta Pi

JONES, BYRON T. CE FORT WAYNE
Triangle; ASCE; Chi Epsilon; Mil Band

JONES, CURTIS A. PE MIDDLETOWN, OHIO
Sigma Chi; Gimlet Club; "P" Men's Club; Var Football

JONES, GEORGE W. EE SHARON, PA.
Cary Hall; AIEE; Radio Guild; WBAA

JONES, JOE B. PHAR LOUISVILLE, KY.
Phi Delta Theta; APhA; FAO; Football Manager; Harlequin Show; Varsity Glee Club

JONES, MERRILL A. ME INDIANAPOLIS

JORDAN, DAVID J. AG ECONOMY
Alpha Gamma Rho; Ag Econ Club; Collegiate 4-H Club; Dairy Club; Folk-a-Whirlers; Hoof and Horn

JORDAN, JAMES C. S INDIANAPOLIS
Kappa Sigma; Alpha Epsilon Delta

JORDAN, LYNDALL E. ME WEST LAFAYETTE

JOSIVOFF, TOM ME GARY
Sigma Nu; Engineer

JUDD, DONALD R. S EVANSVILLE
Kappa Sigma, V Pres; Alpha Epsilon Delta; Debris, Senior Ed; Gimlet Club; Phi Eta Sigma; Skull and Crescent; Tau Kappa Alpha

JUINGER, EDWIN C. S ELKO, NEV.

JUMP, MAX L. CE MONROEVILLE, OHIO
Cary Hall; ASCE

JUSTICE, RICHARD L. S LOGANSPORT
Tau Kappa Epsilon, Pres; I-F Council; Scabbard and Blade; Senior Class, V Pres; Skull and Crescent; Student Coun

KADLEC, JOHN E. AG PLYMOUTH
Farm House; Agriculturist; Alpha Zeta; Collegiate 4-H Club; Folk-a-Whirlers; Hoof and Horn, V Pres; Newman Club

KAISER, ROBERT W. ChE CHICAGO, ILL.
AIChE; Newman Club, V Pres; PIA

KALBAC, WILLIAM F. T&IE MUNSTER
Camera Club

KALISH, JACK H. EE SOUTH BEND
Tau Kappa Epsilon, V Pres; AIEE; Chandelle Sq, Pres; HKN; Newman Club; Scabbard and Blade; Var Debate Team

KAMINSKY, DAVID AgEng CHICAGO, ILL.
ASAgE; Hillel Found; Outing Club

KANNING, L. NEIL CE FORT WAYNE
ASCE; Chi Epsilon; Gamma Delta; Wesley Found

Know him? -- I was pinned to him for two weeks! . . .

KAPLAN, LAURENCE S. S CHICAGO, ILL.
Sigma Alpha Mu; Delta Rho Kappa; Scientist

KARASEK, MARVIN A. S CHICAGO, ILL.
Phi Delta Theta; Delta Rho Kappa; Harlequin Show; Modern Dance Club; Newman Club

KARWOWSKI, JOSEPH S SOUTH BEND

KASAK, ANTHONY J. ME SOUTH BEND
Cary Hall; Engineer; Newman Club; Playshop; PIA

KASER, MARY R. S LAFAYETTE
Student Union; Town Girls Club

KASUBA, MICHAEL F. PE BARNESBORO, PA.
Newman Club; Stamp Club

KATHER, R. A. EE MIDLAND PARK, N. J.
Beta Sigma Psi; AIEE; HKN; Univ Lutheran Assem

KATZ, SHELDON D. S RIVERHEAD, N. Y.
Tau Epsilon Phi; Exponent; Hillel Found; Playshop; Rivet; Scrivener; Sigma Pi Sigma

KEENAN, ORVILLE B. EE INDIANAPOLIS
AIEE

KELLY, DAVID W. MetE ELYRIA, OHIO
Phi Delta Theta, Pres; AI Min & MetE; Catalyst Club; Interfrat Pres Coun

KELLY, ROBERT C. AE NEW ROCHELLE, N. Y.
Seneca; IAS; Newman Club; Playshop

KELLY, ROSEMARY L. S SOUTH BEND
WRH; Newman Club; Scrivener, Editor

KEMP, RALPH E. ChE CLAYTON, OHIO
Sigma Nu, V Pres

KENNEDY, WILLIAM G., JR. AT DELMAR, N. Y.
FPHA; Camera Club; Harlequin Show; Sigma Alpha Tau, Pres

KERMATH, JAMES E. S DEARBORN, MICH.
Theta Chi, V Pres; Skull and Crescent; Univ Choir

KESSLER, VIVIAN J. HE FORT WAYNE
Zeta Tau Alpha; Scientist; Women's Press Club

KIK, FRANK R. S EAST CHICAGO
Kappa Delta Rho, V Pres; I-F Council; Univ Choir

KIMMEL, EDWARD R. AG HARRISBURG, ILL.
Ag Ed Soc; Sailing Club

KING, FRANCES E. HE RICHMOND
WRH; Collegiate 4-H Club; Modern Dance Club; Playshop; PIA; Univ Choir; V C Meredith Club; YWCA

KING, RICHARD T. AE PALATINE BRIDGE, N. Y.
Seneca

KINTANAR, PATRIA HE PANAY, PHILIPPINE REPUBLIC
WRH; Newman Club; V C Meredith Club

KIRAGES, GEORGE T. CE TIPTON

KIRCHNER, M. SUZANNE HE KANSAS, ILL.
Chi Omega; Baptist Christian Found; Jr Prom Comm; Student Union; V C Meredith Club

KIRK, THOMAS E. EE INDIANAPOLIS
Triangle; AIEE; HKN

So he has a convertible and eight cashmeres --

KIRKLIN, ARLEN L. CE MUNCIE
Chi Epsilon

KLASING, CHARLES H. EE INDIANAPOLIS
AIEE; Univ Lutheran Assem

KLEASEN, HUBERT W. CE BUFFALO, N. Y.

KLEBER, CHARLES W. ME SCIPIO
Kneale House, Pres; Mil Band; SAE; SCA

KLEIHEGE, JOHN R. AG MUNSTER
Folk-a-Whirlers; Newman Club

KLEINE, ALICE E. HE INDIANAPOLIS
PIA; SCA; Univ Lutheran Assem; V C Meredith Club

KLEINE, GLEN W. ME BEECH GROVE
Cary Hall; ASME; Pi Tau Sigma

KLEPACH, DONALD M. PHAR WHITING
Phi Kappa; Newman Club; Pharmacist; Playshop; Sailing Club; Student Union

KLEZEK, PHILIP J. ME CHICAGO, ILL.
Sigma Pi; Gimlet Club; Newman Club; "P" Men's Club; Skull and Crescent; Var Football

KLINGBEIL, LEROY MetE CICERO, ILL.
Beta Sigma Psi, Pres; AI Min & MetE; Gamma Delta; Univ Lutheran Assem

KLOOTWYK, NORMAN W. ME INDIANAPOLIS
Cary Hall; ASME; Sailing Club; Student Coun

KNARR, PAUL L. ME BUFFALO, N. Y.
Activ Bur; ASME; Gamma Delta; PIA; SAE; Univ Lutheran Assem

KNAUSS, EARL F. CE PITTSBURGH, PA.
ASCE, V Pres; Student Union

KNOLLE, PETER S BETHEL/BIELEFELD, KANTANSIEK, GERMANY
Gamma Delta; Int Assn

KOCH, JAMES R. EE OSHKOSH, WIS.
Delta Upsilon; AIEE; Camera Club; Univ Choir

KOCH, JUANITA L. HE STEGER, ILL.
Alpha Chi Omega; Harlequin Show; Playshop; Radio Guild; Univ Lutheran Assem; WBAA; WAA; Women's Press Club

KOEHLER, THOMAS W. EE CHARLESTOWN

KOHL, SUSAN A. S JOLIET, ILL.
Chi Omega; Alpha Epsilon Delta; Alpha Lambda Delta; Debris; Delta Rho Kappa; Exponent; Gold Pepper; Mortar Bd

KOHLBRENNER, PHILIP J. S SOUTH BEND
Cary Hall; Delta Rho Kappa; Newman Club

KOHLENBERGER, BEVERLEY F. HE FULLERTON, CALIF.
Ann Tweedale; Interfaith Coun; Kappa Delta Pi; PIA; SCA; Univ Choir; V C Meredith Club; West minster Found

KOIJANE, DONALD F. EE RIVERSIDE, ILL.
Beta Sigma Psi AIEE; Chandelle Sq; Engineer, Senior Ed; Sigma Delta Chi; Univ Lutheran Assem

KOLB, GORDON P. AG LAFAYETTE
Ag Econ Club; Ag Ed Soc

KOLLER, JOHN P. EE FOREST PARK, ILL.
Luma; AIEE; Chandelle Sq; Lutheran Stdnt Assn; PIA; SCA

KOLSTAD, CHARLES K. PHAR BILLINGS, MONT.
FPHA; APhA; PIA; Rho Chi

KONIGSMARK, JOSEPH D. T&IE WEST LAFAYETTE
FPHA; Iota Lambda Sigma; Kappa Delta Pi; Univ Choir

KONO, PAUL S. AG CLEVELAND, OHIO
Alpha Zeta

KOROSI, ERNEST F PHAR WHITING
APhA; Newman Club

KOZUMA, ROGER T. AT NEW YORK, N. Y.
Cary Hall; Aero-Liner; Crew; Mil Band; Wesley Found

KRANZ, WILLIAM T. AG SELLERSBURG
Alpha Gamma Rho; Dairy Club; Student Union

KRIESE, MAURICE A. S WEST LAFAYETTE
FPHA; Newman Club

KRIEVE, WALTER F. ChE RENSSELAER
Omega Chi Epsilon; PIA

KHOEHLE, THOMAS P. ME LAKEWOOD, OHIO
Delta Upsilon, Pres; ASME; Debris; Pi Tau Sigma

we pledged three Oldsmobiles and a Buick . . .

KROESCHELL, THOMAS R. ME WILMETTE, ILL.
Alpha Tau Omega; ASME; Dolphin Club; Gimlet Club, Pres; "P" Men's Club; Pi Tau Sigma; Var Swimming

KROFT, HENRY K. AG WINAMAC
Sigma Pi; Ag Econ Club; Sailing Club

KUHN, GERALD D. AG BOURBON
Hort Soc

KUNKEL, DONALD L. PHAR SKOKIE, ILL.
Theta Chi; APhA; Pharmacist; Sailing Club, Scientist

KUNKEL, WILLIAM D. PHAR SKOKIE, ILL.
FPHA; APhA; Newman Club

LACERTE, RICHARD C. MetE FORT WAYNE
Cary Hall; Newman Club; PIA; Scabbard and Blade Drill Team

LACROIX, LAWRENCE D. ChE CROWN POINT
AIChE; Var Christian Fellow

LAGER, SISTER MARY M. PHAR SAINT MARY-OF-THE-WOODS
APhA; Rho Chi

LAMBERSON, DONALD L. ChE DUBLIN
AIChE; Camera Club; PIA

LAMBERT, BILLY L. ME PLAINFIELD
Acacia; ASME; SAE; Student Union; Univ Choir

LANDERMAN, ABRAHAM M. ME HARTFORD, CONN.
ASHVE; Hillel Found

LANGSTON, JACK M. PHAR ST. PETERSBURG, FLA.
Delta Tau Delta; APhA; Newman Club; Pan Am Club; Pharmacist; Scientist, Editor-in-chief; Sigma Delta Chi, Pres; Gimlet Club

LANHAM, RUSSELL W., JR. ChE GREENWOOD
AIChE; Crew; PIA; Scientist; Catalyst Club

LANHAM, RICHARD B. ME HAMMOND
Beta Theta Pi; ASME

LANSING, HARRY B. ChE ELIZABETH, N. J.
Seneca, Pres; AIChE; Canterbury Club; Pershing Rifles; Playshop; PIA

LANT, LAWRENCE L. AgEng EVANSVILLE
Cary Hall; ASAgE

LANZ, ROBERT P. ME LAPORTE
ASME

LARSEN, JOHN W. AG LAFAYETTE
Farm House; Ag Ed Soc; Hoof and Horn; Newman Club; Young Democrats

LATONA, JACOB C. EE BUFFALO, N. Y.
Scabbard and Blade; Scalp and Blade, Pres

LAUTERBACH, WILLIAM C. EE HUNTINGTON
Cary Hall; Aeromodelers; Dolphin Club; Harlequin Show; "P" Men's Club; Quarterdeck Soc; Univ Orchestra; Var Swimming

LAVIOLETTE, FRANCIS A. AG BELLINGHAM, WASH.
FPHA

LAYTON, M. CAROLINE S CHICAGO, ILL.
Alpha Delta Pi, V Pres; Gold Pepper; Green Guard; Harlequin Show; Rivet; Scrivener; Student Coun; Univ Choir; WBAA

LEAR, WILLIAM M. EM TUSCOLA, ILL.

LECREN, RICHARD T. ME INDIANAPOLIS
ASME; Newman Club; Pi Tau Sigma; PIA

LEE, SHIRLEY A. S LAFAYETTE
Chi Omega, Pres; AWS; Debris; Playshop; WAA

LEEPER, ROBERT M. S GARY
Cary Hall; Camera Club

LEFLER, MARGARET E. S WEST LAFAYETTE
Delta Rho Kappa; Town Girls Club

LEIRER, ARTHUR F. AG LOGANSPORT
FPHA; Student Coun

LEMLER, ROBERT A. AG BOURBON
Alpha Gamma Rho, Pres; Agriculturist, Editor-in-chief; Varsity Glee Club; Gimlet Club; Sigma Delta Chi; Skull and Crescent; Iron Key

LENNERTZ, KATHRYN M. S CROWN POINT
Pi Beta Phi; Harlequin Show; Newman Club; WAA

LENOX, JAMES T. FOR CLEVELAND, OHIO
Forestry Club

LENSING, BARBARA A. HE EVANSVILLE
Pi Beta Phi; Activ Bur; Green Guard; Newman Club; Rivet; Student Union; V C Meredith Club; WBAA; WAA

So the instructor said, "These three plagiarists

LEPLEY, RICHARD E. ChE LARWILL
FPHA

LESLIE, BUDDY J. AG BOONVILLE
FPHA; Ag Ed Soc

LESLIE, DAN W. PE LAFAYETTE
Alpha Tau Omega

LEVINE, BARRY H. MetE DETROIT, MICH.
Sigma Alpha Mu; Exponent

LEWIS, ALLAN H. ME MILWAUKEE, WIS.
Phi Delta Theta; Exponent; Jr Prom Comm; Mil Ball Comm; Sophomore Class, V Pres

LEWIS, JAMES R. ME FOUNTAIN CITY
ASME; Exponent; Student Union

LEWIS, HAROLD O. AT WASHINGTON, D. C.
Camera Club, Pres; Model Railroad Club; Railroad Club; Var Baseball

LEWIS, WILFORD A. EE TERRE HAUTE
AIEE; PIA; Quarterdeck Soc, V Pres

LIEBENTHAL, JOHN L. ChE LAFAYETTE
Sigma Phi Epsilon

LILLY, JAMES P. AG COLUMBIA CITY
Tau Kappa Epsilon; Ag Econ Club, Pres; Agriculturist; Alpha Zeta; Tau Kappa Alpha

LIMER, RUSSELL J. ME LAFAYETTE

LINDERS, THOMAS E. EE CLEVELAND, OHIO
Sigma Nu; Dolphin Club; Newman Club; "P" Men's Club; Skull and Crescent; Swimming Manager

LINSENMAYER, WILLIAM K. S COSHOCTON, OHIO
Canterbury Club; Interfaith Coun; PIA

LITTLE, ROBERT M. CE INDIANAPOLIS
Circle Pines House; Baptist Christian Found; SCA

LIVELY, PATRICIA A. S BECKLEY, W. VA.
Chi Omega; AWS; Debris Queen; Scientist; Student Union

LONG, THEODORE E. PHAR WEST LAFAYETTE
APhA

LONGLEY, RICHARD M., JR. EE WESTFIELD, N.J.
Seneca; AIEE; HKN; Student Union; Univ Choir

LOOKER, OLIN L. ME WATSEKA, ILL.
Cary Hall; Sailing Club

LOPEZ, ONIE M. HE NEW YORK, N. Y.
Alpha Xi Delta; Activ Bur; Debris; Newman Club

LORUSSO, DANTE M. ME WHITE PLAINS, N. Y.
ASME; Newman Club; Playshop; PIA; Rivet; Zouaves

LOUGH, ROBERT E. EE ELKHART
FPHA

LOUISO, DALE B. ChE ANDERSON
Pi Kappa Alpha; Debris; Omega Chi Epsilon; Phi Eta Sigma

LOVE, ROBERT B. EE PORTSMOUTH, VA.
Theta Xi; Activ Bur; AIEE

LOVISA, RITA A. S INDIANAPOLIS
Chi Omega; AWS; Modern Dance Club; Newman Club; Student Union; WAA

LOWE, JAMES H. CE MADISON, N. J.
Sigma Alpha Epsilon; ASCE

LOWELL, JOAN H. PHAR KOKOMO
Alpha Chi Omega; Student Union; WAA

LOWERY, JOHN E. PHAR INDIANAPOLIS
Delta Chi; APhA; Mil Band; Pharmacist

LUCAS, BARBARA E. HE WEST NEWTON
FPHA; Collegiate 4-H Club; V C Meredith Club; WAA

LUCAS, KENNETH E. AG MULBERRY
Ag Ed Soc; Folk-a-Whirlers; PIA

LUCE, ROBERT C. EE OAK PARK, ILL.
Acacia; AIEE; HKN

LUCE, ROBERT D. CE SHREVEPORT, LA.
Hall "X"; ASCE

LUEDEKING, MARY E. S LAFAYETTE
Delta Gamma; Canterbury Club; Town Girls Club; YWCA; Young Democrats

had better confess," and nine people stood up . . .

LUHMAN, DOROTHY L. S FORT WAYNE
Kappa Kappa Gamma; Alpha Lambda Delta; Delta Rho Kappa; Gold Pepper; Kappa Delta Pi; Mortar Bd; Student Union

LUKOW, KENNETH R. ChE ELMWOOD PARK, ILL.
Cary Hall; AIChE; Gamma Delta; PIA; Quarterdeck Soc

LUMPKIN, LOUIS A. AG LOSANTVILLE
Rochdale House; PIA; SCA; Wesley Found

LUNDEGARD, MARY M. HE BOURBON
Sigma Kappa; Folk-a-Whirlers; Harlequin Show; Pan Am Club; Playshop; Student Union

LUSCHE, JOHN E. S INDIANAPOLIS
Alpha Epsilon Delta; Crew; Quarterdeck Soc; Univ Choir

LUDDON, FORREST A. II CE ROCKFORD, ILL.
Kappa Delta Rho, Pres; ASCE; Harlequin Show; I-F Council; Playshop; Skull and Crescent; Student Coun; Student Union

LYONS, MARY L. S HARTFORD CITY
WRH; YWCA

MACAULAY, BARBARA A. S DAYTON, OHIO
WRH

MACKEY, BETTY J. HE LAFAYETTE
Jr Prom Comm; Playshop; Town Girls Club; V C Meredith Club; WAA

MADDOX, WILLIAM R. AG OTTERBEIN
Cary Hall; Ag Econ Club; Young Republicans

MAGART, GRANT L. EE LAFAYETTE
HKN

MAGEE, M. ANN PHAR MOLINE, ILL.
Kappa Kappa Gamma; AWS; Lutheran Student Assn; Univ Lutheran Assem; WAA, V Pres

MAHLER, GEORGE F. PHAR SOUTH BEND
APhA, Pres; Kappa Psi; Pharmacist; Rho Chi

MAIER, EARL C. AG HAMILTON
Ag Ed Soc

MALONE, AUDREY M. HE ODON
Collegiate 4-H Club; Kappa Delta Pi; V C Meredith Club

MALOON, JAMES R. S KENDALLVILLE
Hall "X"; Playshop; Purdue Players; Theta Alpha Phi, V Pres

MANDELBAUM, JOYCE S MAPLEWOOD, N. J.
Sigma Delta Tau, V Pres; Delta Rho Kappa; Hillel Found; Kappa Delta Pi

MARCOTTE, DONALD J. AE KANKAKEE, ILL.
Luma, V Pres; IAS; Newman Club; SAE

MARCUS, STANLEY A. ChE CHICAGO, ILL.
Tau Epsilon Phi

MARKLEY, SUSANNE HE BLUFFTON
Kappa Kappa Gamma; Gold Pepper; Kappa Delta Pi; Mortar Bd; Omicron Nu; Student Union, V Pres; Triton

MARKOE, KALMAN M. ME NEW YORK, N. Y.
Tau Epsilon Phi; ASME; Crew

MARLEY, JOHN C. AG SUMMITVILLE
Lambda Chi Alpha; Activ Bur; Hoof and Horn

MARSH, ROLAND O. CE WEST LAFAYETTE
FPHA; ASCE

MARTIN, ROBERT G. AG BLOOMINGTON

MARTIN, WILLIS R. EE HENDERSON, KY.
FPHA

MASON, DONALD J. S KOKOMO
Delta Rho Kappa

MASSEY, RICHARD W. ME SCHENECTADY, N. Y.
Cary Hall; Sailing Club

MASTERS, JOSEPH N. AE DECATUR
Pi Kappa Phi; Aeromodelers; Gamma Alpha Rho; IAS

MATEJA, PHILIP J. PE WHITING
Cary Hall; "P" Men's Club, V Pres; PIA; Var Baseball; Var Football

MATSUURA, THOMAS O. CE WAIANAE, OAHU, HAWAII
State House; ASCE; Chi Epsilon

MATTHEWS, JAMES P. ME PERU
SAE; SCA

MATTISON, VICTOR A., JR. EE CHICAGO, ILL.
Sigma Phi Epsilon; Harlequin Show; Univ Choir; Varsity Glee Club

MATYUS, GEORGE R. AgEng NEW BRUNSWICK, N. J.
Acacia; APO; ASAgE; DeMoyal Club, Pres; SAME

MAUL, RAYMOND L. EE SCHENECTADY, N. Y.
Cary Hall; AIEE; Newman Club; PIA

MAXSON, RALPH E. ME ELMHURST, ILL.
Triangle; ASME; Exponent; Harlequin Show; Mil Band

MAXWELL, DONALD C. AG AKRON, OHIO
Kappa Sigma; Dairy Club; DeMolay Club; Football Manager; Gimlet Club, Pres; "P" Men's Club

MAY, CHARLES W. EE SPENCER
FPHA

MAY, GEORGIANNE L. S WEST LAFAYETTE
Kappa Kappa Gamma; Alpha Lambda Delta; Delta Rho Kappa; Exponent; Gold Pepper; Harlequin Show; Purdue Players; Theta Alpha Phi

MAYNER, HAROLD B. PHAR ROSELLE, N. J.
Hall "X"; Omega Psi Phi, Pres; Alpha Phi Omega; APhA, V Pres; I-F Council; Kappa Psi; Skull and Crescent

McCAIN, WILLIAM S BROOKSTON
Concert Choir; Harlequin Show; Univ Choir; Varsity Glee Club

Will the army let me wear my fraternity pin? . . .

McCAMMACK, MERRILL T. AG COATESVILLE
Hall "X"; Ag Econ Club; Mil Band; Univ Choir

McCARDLE, LOIS A. HE GREENSBURG
Alpha Delta Pi, V Pres; Gold Pepper; Pan Hel Coun, V Pres, Pres

McCLAIN, THOMAS W. ME MERCER, PA.
ASME

McCLUNG, THOMAS H. AG PITTSBORO
FPHA

McCOLLOUGH, MARY C. PHAR CRAWFORDSVILLE
Glenwood; APhA; Harlequin Show; Kappa Epsilon; PIA; Rho Chi; SCA; Univ Orchestra

McCORMICK, RICHARD D. S LAFAYETTE
Mil Band; Reamer Club; Scientist, Managing Editor; Sigma Delta Chi

McCUBBIN, JOHN G. ChE DETROIT, MICH.
Cary Hall; AIChE

McCUNE, JAMES A. ME PITTSBURGH, PA.
Sigma Alpha Epsilon

McCURDY, MARIAN E. PHAR RICHMOND
Sigma Kappa, V Pres; APhA; Kappa Epsilon; Pharmacist; Rho Chi; Student Union; WAA; YWCA

McCUTCHEON, ORLA E. ChE WEST LAFAYETTE
FPHA; AIChE; Canterbury Club

McDANIEL, ROBERT F. AG WABASH
Circle Pines, Pres; Ag Econ Club; Baptist Christian Found; PIA; Purduvians; SCA; Young Republicans

McFARLAND, JOHN T., JR. ME GLENDALE, MO.
Sigma Chi; ASME; Mil Band

McGIFFIN, JOHN P. PE KENDALLVILLE
Delta Upsilon, V Pres, Pres; I-F Council; Interfrat Pres Coun; Kappa Delta Pi; Var Baseball; Var Basketball

McGRATH, CHARLES K. S LAFAYETTE
Newman Club; PIA

McGRATH, KENNETH R. ChE SOUTH WHITLEY
Hall "X"; AIChE

McHENRY, LAWRENCE E. EE CHICAGO, ILL.
Cary Hall; AIEE

McINTOSH, WAYNE T. ChE LAFAYETTE
AIChE; Am Rocket Soc; Camera Club; Playshop; PIA

McINTYRE, LOIS A. HE CINCINNATI, OHIO
Alpha Xi Delta; AWS; Green Guard; Student Union; V C Meredith Club; WBAA; WAA

McKAY, ROBERT A. ME INDIANAPOLIS

McKEAGUE, JOHN P. ME CHICAGO, ILL.
Sigma Phi Epsilon; ASME; Sailing Club

McKINNEY, MARK G. AG KIRKLIN
Alpha Gamma Rho, V Pres; Agriculturist, Editor; Hoof and Horn, Pres; Alpha Zeta; Skull and Crescent; Sigma Delta Chi; POMM

McKINNEY, NORRIS P. EE SHERIDAN
Hall "X"; AIEE; HKN; IRE; Purdue Pedalers; Var Christian Fellow

McROBERTS, ANN C. S WILMINGTON, DEL.
Phi Mu, Pres; Gold Pepper; Harlequin Show; Playshop; Purdue Players; Radio Guild; WBAA; Women's Press Club; YWCA

McVAY, WILLIAM G. AG CAMDEN
Farm House; Ag Ed Soc; Alpha Zeta; Kappa Delta Pi

MEAD, ALISON C. S INDIANAPOLIS
Kappa Alpha Theta, V Pres; Activ Bur; Debris; Gold Pepper, V Pres; Pan Hel Coun; Sailing Club; Student Coun; WAA

MEAD, GEORGE E. T&IE INDIANAPOLIS
Iota Lambda Sigma; Student Coun; Young Democrats, V Pres

MEADE, JACK S. AT POUGHKEEPSIE, N. Y.
FPHA; Exponent; IAS

MEEK, STANLEY A. AG NEWCASTLE
Kappa Sigma; Alpha Zeta; Camera Club; Hort Soc

MEEKS, T. EARL EE COALMONT, TENN.
Cary Hall; AIEE; HKN

MEJIA, DARIO J. ChE MEDELLIN, COLOMBIA, S. A.
Cary Hall; AIChE; Newman Club; Pan Am Club

MELTON, JAMES D. CE WEST LAFAYETTE
ASCE; Chi Epsilon

MEMELO, RICHARD A. S SCOTIA, N. Y.
Sigma Phi Epsilon

No MA for me, but I'm going to try for a MRS . . .

MENEGHIN, ERIC D. EE WEST SPRINGFIELD, MASS.
Cary Hall; AIEE; Newman Club

MENTZER, JOHN E. AgEng NEW HARMONY
ASAgE

MENZER, PAUL J., JR. ME MARION, OHIO
Phi Kappa Psi; ASME; Pi Tau Sigma; Skull and Crescent; Student Union; Var Debate Team

MERANDA, FRANK R. ChE INDIANAPOLIS
AIChE, V Pres; Camera Club; Engineer; Omega Chi Epsilon, Pres; Phi Lambda Upsilon; Tau Beta Pi

MERGENTIME, CHARLES E. CE CHAPPAQUA, N. Y.
Phi Kappa Sigma, V Pres; ASCE; Boxing Club; Skull and Crescent; Var Wrestling

MERGY, ARTHUR E. EE PARKERSBURG, W. VA.
Theta Xi, Pres; AIEE; Canterbury Club; Engineer; I-F Council; IRE; Skull and Crescent

MEYER, RICHARD E. CE GRIFFIN
ASCE; Harlequin Show; Univ Choir; Varsity Glee Club

MEYER, WALTER E. ChE ELMHURST, ILL.
Alpha Chi Rho

MEYERS, DONNALOU S CINCINNATI, OHIO
WRH; AWS; Delta Rho Kappa; Forensics Club, Pres; Gamma Delta; Gold Pepper; Tau Kappa Alpha, Pres, V Pres;

MICHELSON, NORMAN R. FOR ASHTABULA, OHIO
Beta Sigma Psi

MICKLEWRIGHT, RICHARD A. CE TRENTON, N. J.
Pi Kappa Alpha, V Pres; ASCE; Skull and Crescent; Student Coun

MIESSLER, BARBARA S. HE ELMHURST, ILL.
Pi Beta Phi, V Pres; Concert Choir; Gold Pepper; Kappa Delta Pi; Mortar Bd; Omicron Nu; Purduvians; Radio Guild Women's Press Club

MILBY, THOMAS H. S SOUTH BEND
Phi Delta Theta, V Pres; Exponent, Circulation Manager; Alpha Epsilon Delta; Gimlet Club

MILLARD, LEON C. S SCOTIA, N. Y.
Sigma Phi Epsilon, V Pres; SAM; Student Union

MILLER, ALFRED E. PHAR BRADLEY BEACH, N. J.
Hall "X"; APhA; Rho Chi; WCCR

MILLER, ALVIN T. ME GARY
Sigma Alpha Epsilon; ASME

MILLER, EDWARD J. ME NORTH VERNON
Kneale; Mil Band; Newman Club; SAME

MILLER, HARRY JR. ME WABASH
ASME

MILLER, HARVEY E. AE SOUTH BEND
Aeromodelers; IAS; Scabbard and Blade

MILLER, HELEN L. S KENDALLVILLE
Glenwood, Pres; Pan Am Club; PIA; SCA; Student Coun; Wesley Found

MILLER, JANET L. PHAR CINCINNATI, OHIO
WRH, Governor; Alpha Lambda Delta; Exponent; Kappa Epsilon; Tomahawk; Univ Choir

MILLER, JOHN D. AG WEST LAFAYETTE
Baptist Christian Found; Hoof and Horn

MILLER, LEON H., JR. ME MOORESVILLE
Theta Chi; ASME; Chandelle Sq; Exponent

MILLER, MARY J. ME WABASH
ASME; Pi Omicron, V Pres

MILLER, NORMA H. HE SOUTH BEND
WRH; Collegiate 4-H Club; Newman Club; PIA; Student Union; V C Meredith Club; WBAA; WAA

MILLER, NORMA RUTH HE SAN PIERRE
WRH; V C Meredith Club

MILLER, PATRICIA A. PHAR SOUTH BEND
Alpha Xi Delta, Pres; APhA; AWS; Kappa Epsilon, V Pres; Pharmacist; Univ Choir

MILLER, PATTY J. S VINCENNES
IAP

MILLER, RICHARD D. S NEW YORK, N. Y.
Pi Upsilon; Alpha Epsilon Delta; APO; Am Rocket Soc; Outing Club

MILLER, ROBERT P. EE WEST LAFAYETTE
FPHA; AIEE; HKN

MILLER, SAYERS J. PE WEST LAFAYETTE
WBAA

MILLER, WILBUR E. PHAR ANDERSON
Hall "X"; APhA; Assoc Res Coun; Phi Lambda Upsilon; Quarterdeck Soc; Reamer Club; Rho Chi; Tomahawk

Rain -- I almost grew webbed feet and scales! . . .

MILLS, ROBERT E. PHAR NEW MARKET
FPHA

MILTON, RICHARD M. S BROOKLINE, MASS.
Tau Epsilon Phi, V Pres; Alpha Epsilon Delta; Delta Rho Kappa; Mu Epsilon Delta

MITCHELL, CLETUS R. AG TELL CITY
Farm House; Ag Ed Soc; Folk-a-Whirlers

MODISETT, N. FRANKLIN S CAMDEN
Tau Kappa Epsilon; Harlequin Show; Playshop; Purdue Players; Scabbard and Blade; Univ Choir; WBBA; Varsity Glee Club

MOGAN, SIDNEY E. AG ROME
Newman Club

MOLL, MAGNUS EE WEST ORANGE, N. J.

MONARCH, MARILYN L. S OWENSBORO, KY.
Delta Gamma; Gold Pepper; Harlequin Show; Playshop; Purdue Players, Pres; Theta Alpha Phi

MONTGOMERY, FLOYD W., JR. ME HAMMOND

MONTGOMERY, MAXINE A. HE BROOK
WRH; Collegiate 4-H Club; Univ Choir; V C Meredith Club; Wesley Found

MONTGOMERY, NORMAN E. CE HAMILTON, OHIO
Phi Kappa Psi; ASCE; Gimlet Club; Newman Club; "P" Men's Club; Skull and Crescent; Var Football

MOODY, ALEXANDER C. AG TERRE HAUTE
Ag Ed Soc

MOORE, CECIL L. AE SAN ANTONIO, TEX.
FPHA; Aero-Liner; Am Rocket Soc; IAS; PIA; Student Union; Var Debate Team; Young Republicans

MOORE, LARRY W. ME GRABILL
Aeromodelers; ASME; Pi Tau Sigma; PIA

MOORE, MALCOLM L. ME UNIVERSITY CITY, MO.
Kappa Sigma; ASME; I-F Council; Student Union

MOORE, MARYANN S WEST LAFAYETTE
Phi Mu; Delta Rho Kappa; Gold Pepper; Town Girls Club; YWCA, Pres

MOORES, HAROLD W. CE SOUTH PORTLAND, MAINE
POMM

MOREHEAD, DOROTHY G. S HIGHLAND PARK, MICH.
Zeta Tau Alpha; Delta Rho Kappa; Harlequin Show; Kappa Delta Pi; Modern Dance Club; WAA; Majorette

MORGAN, HAROLD R. ME CHICAGO, ILL.

MORRISH, SUZANNE L. HE PLEASANT RIDGE, MICH.
Alpha Delta Pi; Harlequin Show; Playshop; Purdue Players; WAA

MORRISON, ALLEN K. AG JEFFERSONVILLE
FPHA; Ag Ed Soc; Agriculturist; APO; Dairy Club; Hort Soc; Univ Choir; Wesley Found

MOULTON, CHARLES E. CE DENVER
Hall "X"; ASCE, Pres; Chi Epsilon; POMM; Tau Beta Pi

MULLEN, BETTY E. S WEISSPORT, PA.
Alpha Delta Pi; Gold Pepper; Kappa Delta Pi; Sportswomen; Triton; WAA

MURIN, JOSEPH E., JR. ME CHICAGO, ILL.
Cary Hall; ASME; Newman Club; Pi Tau Sigma

MURPHY, CHARLES J. AG INDIANAPOLIS
Phi Kappa Sigma; Gimlet Club; Hoof and Horn; "P" Men's Club; Var Wrestling

MURPHY, GENEVA HE MOUNT PLEASANT
Collegiate 4-H Club; Concert Choir; Student Coun; V C Meredith Club

MUSSELMAN, WILLIAM G. ME GLEN ELLYN, ILL.
Student Coun

MUSSMAN, LOLA J. HE GRANT PARK, ILL.
WRH; Collegiate 4-H Club; Folk-a-Whirlers; Gamma Delta; Green Guard; Univ Choir; Univ Lutheran Assem; WAA

MYERS, C. GLENN S BEREA, OHIO
Phi Kappa Tau

MYERS, ERSELLE A. ME CICERO
FPHA

MYERS, GLENVER K. ME LAFAYETTE
ASME

MYERS, MARTIN L. AT FRANKFORT
Cary Hall

MYERS, WILLIAM H. AG PERU
Phi Delta Theta; Ag Econ Club, V Pres; Agriculturist, Circulation Mgr; Alpha Zeta, Pres; Ceres, Pres; FAO; I-F Council; Phi Eta Sigma

What will I do?! My sliding ruler burned out.

MYSLAK, THADDEUS B. AE NEW BRITAIN, CONN.
Am Rocket Soc; ASME

NAAB, RAYMOND H. EE BUFFALO, N. Y.
Newman Club; PIA; Scalp and Blade

NACHBAR, DON L. ChE INDIANAPOLIS
Theta Xi; AIChE; Lutheran Stdnt Assn; Univ Lutheran Assem

NAFFZIGER, DEWEIN H. MetE DELAVAN, ILL.
Alpha Tau Omega; Phi Eta Sigma; Sigma Gamma Epsilon; Student Coun

NAGLE, NANCY C. HE NIAGARA FALLS, N. Y.
WRH; Folk-a-Whirlers; Green Guard; Harlequin Show; Playshop; V C Meredith Club; Wesley Found

NAKAFUJI, TSUGIO EE LANAI CITY, LANAI, T. H.
Cary Hall; AIEE; PIA

NANCARROW, RICHARD G., JR. ME RICHMOND
Aero Club; Student Union

NARTA, RICHARD J. ChE WHITING
Seneca

NAVE, LELAND M. EE WEST LAFAYETTE
AIEE

NAZAR, MICHAEL S HORNELL, N. Y.
FPHA

NEAL, MARY HELEN S ANDERSON
WRH; Scrivener

NEAL, THOMAS D. AG PARIS, ILL.
Phi Delta Theta; Ag Econ Club; Agriculturist; Dairy Club; Hoof and Horn

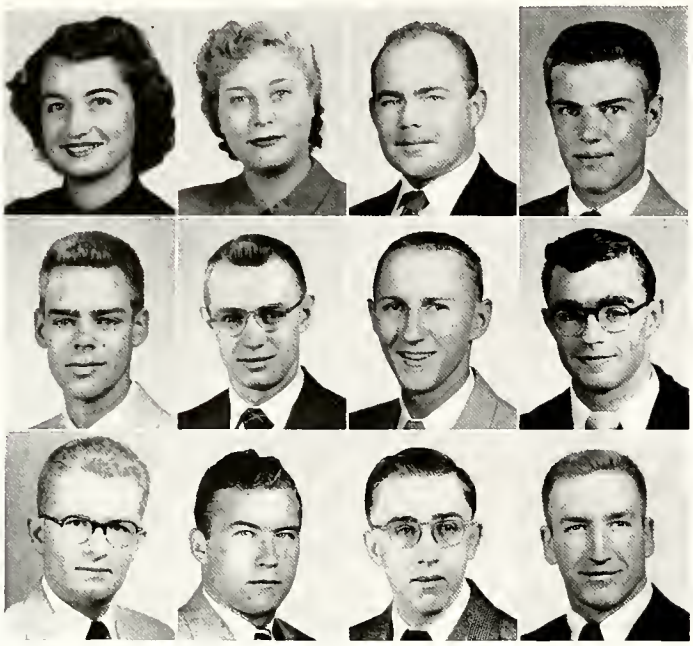

NEBURKA, ELIZABETH I. HE WEST LAFAYETTE
Kappa Delta Pi; SCA; Univ Choir; Var Christian Fellow; V C Meredith Club; WAA; YWCA

NEEDLER, BONNIE L. HE HARTFORD CITY
Collegiate 4-H Club; V C Meredith Club; WAA

NEIDHOLD, CARL D. AE APPLETON, WIS.
Alpha Tau Omega; Aero Club; Gamma Alpha Rho; SAE

NELSON, DAVE B. ChE ELGIN, ILL.
Theta Tau, Pres; AIChE; Engineer, Editor-in-Chief; Gimlet Club; I-F Council; Omega Chi Epsilon; Skull and Crescent; Tau Beta Pi

NELSON, JOHN E. ME JAMESTOWN, N. Y.
Alpha Chi Rho; I-F Council; Skull and Crescent

NELSON, RAY M. S WINSLOW

NELSON, RONALD F. AG INDIANAPOLIS
Phi Kappa Tau; Ceres; Dairy Club; Gimlet Club; "P" Men's Club; Var Baseball

NEWBERRY, RICHARD B. ME WEST BURLINGTON, IOWA
Theta Tau; APO; ASME; Pi Tau Sigma: Var Debate Team

NEWCOMB, LEROY J., JR. PHAR NORTH LIBERTY
Cary Hall

NICHOLS, JOHN V. S GALESBURG, ILL.
Phi Kappa Psi; Newman Club; Student Union

NICKLAS, JOHN C. ME MICHIGAN CITY
Cary Hall; Sailing Club

NIEHAUS, RALPH H. AG WEST LAFAYETTE
Rochdale, V Pres; Ag Ed Soc; Collegiate 4-H Club; Dairy Club; Folk-a-Whirlers; PIA; SCA

F&N 100: "You'll have to remove the centerpiece

NOLAND, DON E. ME PERU
Pi Kappa Alpha; ASHVE; ASME

NOLEN, PAMELA A. HE INDIANAPOLIS
Kappa Alpha Theta; Activ Bur; Debris; Gold Pepper; Harlequin Show; Mortar Bd, Pres; Omicron Nu; Purduettes; Univ Choir; WAA

NONKEN, HAROLD R. EE PITTSFIELD, MASS.
Tau Kappa Epsilon; AIEE; HKN; Harlequin Show; Playshop; Purdue Players; Radio Guild; Tomahawk; WBAA; Wesley Found

NORDSTROM, RUSSELL E. ME EDWARDSVILLE, ILL.
Theta Tau; ASME; FAO; Gimlet Club, Pres; I-F Council, V Pres; Skull and Crescent; Iron Key

NORGARD, DONALD R. AG ANTIOCH, ILL.
Hall "X"; Dairy Club; Hoof and Horn; Model Railroad Club; Outing Club; Railroad Club; Var Christian Fellow

NORLING, ROBERT D. S WILMINGTON, DEL.
Cary Hall; SAME

NORTMAN, JAMES J. EE WHITEFISH BAY, WIS.
Exponent; Mil Band; Var Track

NORTON, MARGARET E. HE LAKEWOOD, OHIO
WRH; Christian Science Org; Scrivener; Student Union; V C Meredith Club

OAKES, WALTER C. EE WILLIAMSON, W. VA.
AIEE; Student Union; Wesley Found

ODERKIRK, EDITH HE WEST LAFAYETTE
Exponent; Town Girls Club; Univ Choir; V C Meredith Club; WAA; YWCA

ODLE, MARILYN J. HE RIDGEVILLE
Alpha Xi Delta; Collegiate 4-H Club; Folk-a-Whirlers; Kappa Delta Pi; V C Meredith Club

ODOM, MARVIN V. PE LIZTON

OEHMIG, RUTH C. HE OAK PARK, ILL.
Sigma Kappa; Pan Hel Coun; V C Meredith Club; YWCA

OEINCK, HAROLD J. AT FAYETTEVILLE, N. Y.
FPHA

OHR, WARREN E. S HAMMOND
Beta Sigma Psi; Gamma Delta; Univ Lutheran Assem

OLDHAM, ARTHUR F. ChE CINCINNATI, OHIO
Pi Kappa Phi; AIChE; Mil Band; Omega Chi Epsilon

OLIPHANT, LESLIE M. FOR BATTLEGROUND
FPHA; Forestry Club

OLSEN, RUTH J. HE GLEN ELLYN, ILL.
Sigma Kappa; YWCA

OLSON, DONALD W. CE SOUTH HAVEN, MICH.
Cary Hall; Harlequin Show

OLSON, WILBUR K., JR. FOR FORT MADISON, IOWA
Cary Hall; Forestry Club; Xi Sigma Pi

OMENSKY, BURTON E. S WAUKEGAN, ILL.
Sigma Alpha Mu; Hillel Found; Scabbard and Blade; Zouaves

OPITZ, ELIZABETH A. S HOMEWOOD, ILL.
Sigma Kappa; Green Guard; Pan Hel Coun; V C Meredith Club; Westminster Found; YWCA

ORCHOWSKI, RAYMOND E. EE CHICAGO, ILL.
Cary Hall; AIEE

O'REILLY, JOHN T. AG MINNEAPOLIS, MINN.
Newman Club; PIA

OSADA, JERI M. HE ELMHURST, ILL.
WRH; Newman Club; V C Meredith Club

OSBORN, CHARLES D. PHAR WEST LAFAYETTE
FPHA; APhA

OSILI, IFEANYI CE ONITSHA, NIGERIA, AFRICA
ASCE; IAP, V Pres

OVERBAY, CLEON P. AG BICKNELL
FPHA; Ag Econ Club, Pres; Agriculturist, Editor-in-chief; Alpha Zeta; Ceres, V Pres; PIA; Sigma Delta Chi

OVERMYER, JAMES D. AG KEWANNA
Alpha Gamma Rho; Ag Ed Soc; Alpha Zeta; Collegiate 4-H Club; Hoof and Horn; Kappa Delta Pi

OVERMYER, JEAN M. HE ENGLISH
FPHA; Kappa Delta Pi; Omicron Nu; V C Meredith Club; Westminster Found

OWENS, KENDALL F. EE HORNELL, N. Y.
AIEE; Boxing Club; Debris; DeMolay Club

PAFENBERG, GERALD J. AG NORMAN
Ag Ed Soc; PIA

-- the roses don't match the tomato juice . . .

PALMER, CARL A. EE CHICAGO, ILL.
FPHA; AIEE

PALMER, SHIRLEY K. HE EVANSVILLE
Chi Omega; Activ Bur, Senior Exec; Student Union; Univ Choir; Var Christian Fellow; V C Meredith Club; WAA; YWCA

PARDI, R. PATRICK AG INDIANAPOLIS
Ag Chem Club

PARKER, DAVID M. ME PEORIA, ILL.
Sigma Phi Epsilon; ASME; Debris; Mil Ball Comm; Scabbard and Blade; Skull and Crescent

PARKER, HOWARD A., JR. PHAR WINSLOW
Hall "X"; APhA

PARKS, FLOYD L., JR. S BUFFALO, N. Y.
Kappa Delta Rho; Scalp and Blade

PARSONS, HAROLD E. PE WEST LAFAYETTE
FPHA; "P" Men's Club; Var Wrestling

PARTRIDGE, EDWARD F. T&IE MISHAWAKA
Pi Kappa Phi; Univ Choir; Wesley Found

PATCH, RICHARD W. ME LAFAYETTE
ASME; Engineer, Senior Editor; Phi Eta Sigma; Pi Tau Sigma; Sigma Delta Chi; Tau Beta Pi; Wesley Found

PATRICK, CHARLES W. ME INDIANAPOLIS
Phi Delta Theta; Ag Econ Club; Debris; Dolphin Club; I-F Council; Newman Club; Rivet; SAE; SAME; Senior Class, Pres

PATRICK, JOSEPH C. CE MANVILLE, N. J.
FPHA; ASCE

PATTON, DONALD M. EE WEST LAFAYETTE
FPHA

PAULIN, BETTY L. HE TELL CITY
Phi Mu; Collegiate 4-H Club; Harlequin Show; Interfaith Coun; Pan Hel Coun; Playshop; Univ Choir; Univ Orchestra; YWCA

PAWLEY, JAMES A. S BERWYN, ILL.
Cary Hall

PEDERSEN, THOR ME OSLO, NORWAY
IAP

PEDJOE, JOHN P. AT WORCESTER, MASS.
Chandelle Sq; Newman Club; PIA

PEELER, ROBERT R. CE LAFAYETTE
ASCE

PEHEK, JOHN O. S BELLEROSE, N. Y.
Delta Rho Kappa; Sigma Pi Sigma

PENDLETON, DONALD A. ME NEW KENSINGTON, PA.
Lambda Chi Alpha; Sailing Club

PERCIVAL, DONALD H. FOR NASHVILLE
FPHA; Forestry Club; Harlequin Show; Univ Orchestra; Xi Sigma Pi

PEREIRA, JOSE M. CE PORT-OF-SPAIN, TRINIDAD
Marwood House, Pres; ASCE; Chi Epsilon; IAP; Newman Club; Pan Am Club; Soccer Club; SCA

PESATURO, EMIL W., JR. AT WEST LAFAYETTE
FPHA; Chandelle Sq, Commanding Officer

PETERSEN, DONALD E. ME MISHAWAKA
Sigma Alpha Epsilon; Mil Ball Comm; Quarterdeck Soc; Skull and Crescent; Student Union, V Pres; Iron Key

PETERSON, DONALD K. PHAR WEST LAFAYETTE
FPHA; APhA; Kappa Psi; Rho Chi

PETERSON, GERALD A. S CHESTERTON
Terry House; APO; Sigma Pi Sigma

PETERSON, THOMAS E. PHAR MICHIGAN CITY
Hall "X"; APhA; Jr Prom Comm; Kappa Psi; Lutheran Stdnt Assn; Pharmacist, Advertising Manager; PIA

PETTY, PAUL E. AE ELNORA
FPHA; Gamma Alpha Rho, Pres; IAS; SAE; Tau Beta Pi

PETTY, PAULA J. S INDIANAPOLIS
WRH; Harlequin Show; Playshop; Purdue Players; Scientist; Student Union; YWCA

PFAHLER, WILLIAM B. AG WARSAW
Cary Hall; Ag Econ Club; Camera Club; Harlequin Show; Mil Band

PFERRER, MAGDALENE E. AG LOUISVILLE, KY.
Chi Omega, V Pres; Alpha Lambda Delta; Rivet; Student Union; WAA; YWCA; Young Republicans

PHELPS, RICHARD C. FOR FORT WAYNE
Seneca; Forestry Club, V Pres; Harlequin Show; Playshop

PHILLIPS, MARVIN W. AG SALEM
Farm House, V Pres; Baptist Christian Found; Folk-a-Whirlers; Hoof and Horn; Interfrat Pres Coun

Just flunked three finals and a bio lab test;

PHILLIPS, ROBERT G. ChE INDIANAPOLIS
Lambda Chi Alpha, Pres; Activ Bur; AIChE; Catalyst Club, Pres; Exponent; Harlequin Show; I-F Council; Student Union

PICA, ANTHONY P. PHAR SOUTH BEND
State House, Pres; Newman Club; PIA; SCA

PICKFORD, PATRICIA S MUNSTER
Pi Beta Phi; Harlequin Show; Kappa Delta Pi; Newman Club; Pan Hel Coun; Student Union; WAA

PICKRELL, MANFORD E., JR. S EAST AURORA, N. Y.
Kappa Delta Rho; FAO; Jr Prom Comm; Scalp and Blade

PILLSBURY, SHIRLEY A. HE WESTLAKE, OHIO
Alpha Delta Pi; AWS, V Pres; Gamma Delta; Gold Pepper; Green Guard; Omicron Nu; Univ Lutheran Assem; V C Meredith Club; WAA

PINILLA, EDWARD H. CE MARACALBO, VENEZUELA
Cary Hall; Chi Epsilon; Newman Club; Pan Am Club; Phi Eta Sigma

PINNICK, R. MARK CE INDIANAPOLIS
Sigma Pi; ASCE; Baptist Christian Found; Exponent; Mil Band; Rivet

PINSAK, WILLIAM F. CE EAST CHICAGO
Kappa Sigma; ASCE

PIPER, JOAN HE PRINCETON, ILL.
Delta Gamma; Debris; Exponent; Senior Class, Treas; Student Union; V C Meredith Club; WAA

PITTET, EDWARD R. S GARY
Phi Kappa Psi

PITTS, PHILIP C. AG STINESVILLE
Ceres

PLACE, JOAN M. HE PITTSBURGH, PA.
Alpha Delta Pi; AWS; Playshop; WAA

PLANTE, AMOS A. ME MAPLEWOOD, N. J.
Phi Kappa Tau; Pi Tau Sigma; Quarterdeck Soc; Scabbard and Blade

PLASTERER, ELOISE C. HE FAIRMOUNT
WRH; Choraleers; Univ Choir; V C Meredith Club

PLATT, RICHARD D. ME YOUNGSTOWN, OHIO
Cary Hall; ASME; Newman Club

PLETTNER, RICHARD M. EE MILWAUKEE, WIS.
Theta Xi; AIEE; Debris; HKN; Harlequin Show; Mil Band; Univ Orchestra; Young Republicans

PLOTHOW, ANTHONY F. PHAR PERU
Cary Hall; APhA; Harlequin Show; Playshop

POFF, MARY L. HE NEW ALBANY
Sigma Kappa; Folk-a-Whirlers; Interfaith Coun; Newman Club; Rivet; Tau Beta Pi; Univ Choir; V C Meredith Club; WBAA

POLLARD, BILL G. EE INDIANAPOLIS

POLLOCK, RUSSELL M. PHAR SHORT HILLS, N. J.
Lambda Chi Alpha; APhA

POTTER, EDWIN J. ME PITTSFIELD, MASS.
ASME; Mil Band; Sailing Club; Univ Choir

POTTER, MARY J. HE WEST LEBANON
WRH; Folk-a-Whirlers; Univ Choir; V C Meredith Club; WAA

POWELL, DAVID W. S PITTSFIELD, MASS.
Delta Chi; Delta Rho Kappa; Harlequin Show; Mil Band; Sailing Club; Scabbard and Blade; Sigma Pi Sigma; Tomahawk

POWELL, DWANE E. PHAR MACY

POWLEN, PATRICK A. AG LOGANSPORT
Cary Hall; Alpha Zeta; Ceres; POMM

PRIBLE, GLEN V. CE WARREN
ASCE

PRIEBE, PATRICIA A. PHAR LAKEWOOD, OHIO
WRH; Alpha Lambda Delta; APhA; Kappa Epsilon, Pres; Rho Chi

PROBASCO, CAROLYN J. HE WEST POINT
Collegiate 4-H Club; Folk-a-Whirlers; Sportswomen; Town Girls Club; Univ Choir; V C Meredith Club; Wesley Found; WAA

PRUITT, GENE E. AG BAINBRIDGE
Ag Ed Soc; Ceres

PURYEAR, DANIEL O. EE FRANKLIN, TENN.
Cary Hall; HKN

PYSKA, WALTER E. T&IE
NIAGARA FALLS, N. Y.
Activ Bur; Iota Lambda Sigma; Newman Club

RAAB, RONALD B. AT TOLEDO, OHIO
Sigma Alpha Epsilon; Student Union

oh well -- down to Harry's in schooners . . .

RABIN, PAUL S. AG INDIANAPOLIS
Hillel Found; Poultry Club; PIA

RADICH, GEORGE J. FOR EAST CHICAGO
Sigma Phi Epsilon; Forestry Club; Glider Club; Quarterdeck Soc; Scabbard and Blade

RADTKE, MARIAN D. S INDIANAPOLIS
Alpha Xi Delta; Debris; Univ Lutheran Assem; Women's Press Club

RAFFA, CAROL J. PHAR JAMESTOWN, N. Y.
Zeta Tau Alpha

RAGAINS, CAROL F. S SILVER SPRING, MD.
Kappa Kappa Gamma; AWS; Exponent; WAA

RAGAINS, ROBERT L. S WEST LAFAYETTE
Delta Tau Delta

RAJ, D. DORAI ME COIMBATORE, S. INDIA
Seneca; ASME; IAS; India Stdnt Assn; SAE

RAKESTRAW, ARTHUR S., JR. S
EVANSTON, ILL.
Theta Xi; Canterbury Club; Scientist

RAHKA, MOHAMMED A. EE
HYDERABAD DECCAN, INDIA
AIEE; India Stdnt Assn

RANDICH, DONALD M. S CHICAGO, ILL.
Boxing Club; Harlequin Show; Newman Club

RANEY, JOHN P. AgEng BUTLER
Cary Hall; Alpha Zeta; ASAgE; Ceres; Christian Science Org, Pres; Folk-a-Whirlers

RATHBUN, JOHN H. ME SWARTHMORE, PA.
Hall "X"; PIA; SAE; Student Union

RATTS, WANDA G. HE MARTINSVILLE
Alpha Xi Delta, V Pres; Alpha Lambda Delta; Debris, Senior Ed; Gold Pepper; Green Guard, Pres; Mortar Bd; Omicron Nu

RAUTH, RUTH E. HE BOONVILLE
WRH; Collegiate 4-H Club; Harlequin Show; V C Meredith Club

RAY, THORNTON L. CE CINCINNATI, OHIO
Cary Hall; ASCE; Chi Epsilon

REDMAN, JAMES E. ME PERRYSBURG, OHIO
ASME; Camera Club; PIA

REED, DALE D. AgEng VEEDERSBURG
Triangle; APO; ASAgE; Collegiate 4-H Club; Engineer; SAME; Student Union

REED, SAMUEL H. AG CROWN POINT
Delta Tau Delta; Hoof and Horn; Newman Club; Poultry Club; Student Union

REIBEL, MARILYN F. S ELIZABETH, N. J.
WRH; Student Union

REICH, LELAND L. EE INDIANAPOLIS
AIEE; Christian Science Org

REICHELT, JAMES V. S TERRE HAUTE
Phi Kappa Tau; FAO; I-F Council Office

REIFF, HAROLD E. AG BURNETTSVILLE
Alpha Gamma Rho; Agriculturist; Alpha Zeta; Ceres; Harlequin Show; Mil Band; Skull and Crescent; Varsity Glee Club

REIFF, PIERRE R. CE KRIER, LUXEMBOURG
India Stdnt Assn; Int Assn.

RENAUD, MICHEL P. ChE PARIS, FRANCE
Catalyst Club

RENBARGER, PHYLLIS R. HE WABASH
WRH; AWS; Baptist Christian Found; Collegiate 4-H Club; Kappa Beta; Kappa Delta Pi; Omicron Nu, Pres; Student Coun

RENK, JAMES M. CE CHICAGO, ILL.
ASCE; Chi Epsilon; Glider Club; Newman Club

REPP, DUANE L. ME SOUTH BEND
Alpha Chi Rho, Pres; ASME; I-F Council; Newman Club; Skull and Crescent

REPS, WILLIAM F. CE NORTH BELLMORE, N.Y.
Phi Kappa Psi; ASCE; Exponent; Harlequin Show; Newman Club; "P" Men's Club; Playshop; Var Baseball; Var Football; WBAA

REYNOLDS, V. JOY HE FISHERS
Phi Mu; Collegiate 4-H Club; Privateers, V Pres; V C Meredith Club; Wesley Found; WAA; YWCA

REYNOLDS, WARREN C. AE YONKERS, N. Y.
Phi Sigma Kappa; Debris; Harlequin Show; IAS; Univ Choir

RHEINERANK, BARBARA L. HE FORT WAYNE
Chi Omega; Debris; Green Guard; Harlequin Show; Rivet; Student Union; V C Meredith Club; WBAA; YWCA

RHINESPERGER, LOIS M. HE HAMMOND
Phi Mu; Alpha Lambda Delta; Int Assn; Kappa Delta Pi; Omicron Nu; V C Meredith Club; Westminster Found; YWCA

RICH, J. M. SANFORD AT COVINGTON

RICH, JUNE Z. S WILMINGTON, DEL.
Sigma Delta Tau, V Pres; Harlequin Show; Hillel Found; Pan Hel Coun; Playshop; Scientist; WBAA; Women's Press Club

RICH, WARREN E. CE INDIANAPOLIS
Delta Upsilon, Pres; Chi Epsilon; Exponent; Interfrat Pres Coun

RICHARDSON, BOBBIE L. EM INDIANAPOLIS
FPHA; Chi Epsilon

RICHARDSON, VERNE AG PETERSBURG
Rochdale; Alpha Zeta; Ceres; SCA

RICHESON, CHARLES E. ME OAKLAND CITY
ASME

RICKEL, WILLIAM G. AG PITTSBURGH, PA.

RICKER, RICHARD L. PE FRANKFORT
Sigma Chi; Gimlet Club; "P" Men's Club; Spiked Shoe Club; Var Track

They say activities are good for the soul, but

RIDER, ELLIANNE L. S KINGSTON, N. Y.
Sigma Kappa; Student Coun; WAA; YWCA; Young Republicans

RIDGE, ROBERT C. ME HAMMOND
Hall "X"; Pi Tau Sigma

RIEBS, DON R. ME ELKHART
Christian Science Org

RIEGLE, ROBERT J. PE ALLISON PARK, PA.
State House; Newman Club; PIA; SCA

RIGA, ANTHONY F. PHAR GARY
APhA; Newman Club; Scientist

RIGBY, LAWRENCE E. CE MINERVA, OHIO
ASCE; Chi Epsilon; PIA

RIGGINS, A. PATRICK, JR. AG INDIANAPOLIS
Tau Kappa Epsilon; Ag Econ Club; Harlequin Show; Mil Band; Univ Orchestra

RIGGS, GORDON B. S SULLIVAN
Theta Chi, Pres; I-F Council; Interfrat Pres Coun; Student Union

RIISE, ERIK ME GARY
Cary Hall

RIMKUS, JOHN J. ME CHICAGO, ILL.
ASME; Newman Club; PIA; Student Coun

RINK, JOHN P. S MILLERSBURG

RITENOUR, JAMES K. S LAFAYETTE

RITTER, BETTY L. S NEWCASTLE
Kappa Alpha Theta; AWS; Green Guard; Kappa Beta; Kappa Delta Pi; WAA; Young Republicans

RITTER, RAYMOND H. AG TANGIER
Ag Ed Soc; Boxing Club

ROBERTS, DONNA L. S FORT WAYNE
Pi Beta Phi, V Pres; Debris; Green Guard; WAA

ROBERTS, GEORGE C. S BUCK CREEK
Scientist; Young Democrats

ROBERTS, JAMES E. MetE SOUTH HAVEN, MICH.
Cary Hall; Canterbury Club; Sailing Club, V Commodore

ROBERTS, JAY G. AG WEST LAFAYETTE
FPHA; Alpha Zeta; Ceres

ROBERTSON, HARRY S. ME COLUMBUS, OHIO
ASME; DeMolay Club, Pres; FAO; Mil Ball Comm; Playshop; Sailing Club; Zouaves

ROBINSON, JAMES M. ME CEDAR RAPIDS, IOWA
FPHA

ROBISON, LAWRENCE L. PE FRANKFORT

ROCK, B. WILLIAM S ROCHESTER, N. Y.
Tau Epsilon Phi, V Pres

ROE, ROBERT F. EE KALAMAZOO, MICH.

ROGERS, CHARLES EE CRAWFORDSVILLE
Cary Hall; Chandelle Sq; HKN; Harlequin Show

ROGERS, FRED L., JR. EE CORBIN, KY.
Am Rocket Soc; WCCR

ROGERS, GINGER HE GARDEN CITY, N. Y.
Alpha Xi Delta; Sailing Club; V C Meredith Club

ROGERSON, JOAN F. HE WEST LAFAYETTE
Glenwood; AWS; PIA; SCA; Westminster Found.

ROGERSON, WILLIAM E. MetE NEW KENSINGTON, PA.
Theta Xi; AI Min & MetE; ASM; Catalyst Club

ROHRER, STANLEY E. S WAKARUSA
Camera Club, Pres; Chandelle Sq; Modern Dance Club; Scabbard and Blade Drill Team

ROKICKI, THEODORE R. S TOLEDO, OHIO
Sigma Alpha Epsilon; Exponent; Kappa Delta Pi; "P" Men's Club; Var Baseball

ROLL, WILLIAM D. PHAR LINTON
APhA; Exponent; Kappa Psi; Pharmacist, Editor; PIA

ROSAUER, ELMER A. AG CHICAGO, ILL.
Ceres; Harlequin Show; Interfaith Coun; Newman Club, V Pres; Univ Choir

I wonder if it'll show in a job interview . . .

ROSBOROUGH, RICHARD D. ChE KENTLAND
Tau Kappa Epsilon; AIChE; Chandelle Sq; Mil Ball Comm; Scabbard and Blade

ROSBOTTOM, DRESSEL M. AG NEW SALISBURY
FPHA; Ag Ed Soc

ROSE, RICHARD H. AG LAFAYETTE
Phi Delta Theta; Ag Econ Club; Alpha Zeta; Dairy Club; Student Union; Young Republicans

ROSS, DELBERT E. ChE MOORESVILLE
Rochdale; Exponent; Zouaves

ROSS, JAMES W., JR. CE CULPEPER, VA.
Theta Chi; ASCE

ROSSEN, NORMAN T. ChE CHICAGO, ILL.
AIChE

ROUSH, JAMES H. AG PONETO
Ag Ed Soc

RUBIN, ALLEN G. ChE HUNTINGTON STA., N. Y.
International House; AIChE; Camera Club; Hillel Found; SCA; Student Union

RUBRIGHT, RICHARD J. AG DYER
Hort Soc; Phi Eta Sigma

RUDIN, THOMAS W. EE HOMEWOOD, ILL.
Cary Hall; AIEE; Newman Club; Pendragon; PIA

RULKA, EGNACE PHAR WEST LAFAYETTE
FPHA; APhA; Newman Club

RUMBLE, JOHN V. ME SAN FRANCISCO, CALIF.
Tau Kappa Epsilon; ASME; Pi Tau Sigma; POMM; Scabbard and Blade

RUND, ROBERT A. AE PALISADES PARK, N. J.
Alpha Chi Rho; Am Rocket Soc; Harlequin Show

RUNDA, HOWARD D. S LAFAYETTE
Phi Delta Theta; Harlequin Show; Univ Choir; Varsity Glee Club

RUNYON, GERALD L. AG WAYNETOWN
Chauncey; Ag Ed Soc; Dairy Club; Kappa Delta Pi; PIA; POMM; SCA

RUSH, ALVIN P. AgEng ELKHART
Luma; ASAgE

RUSSELL, RICHARD H. AG CROWN POINT

RYAN, JOHN K. T&IE CHICAGO, ILL.
Newman Club; PIA

RYAN, WILLIAM H. CE ROSWELL, N. MEX.
Theta Xi; ASCE; DeMolay Club; Engineer; SAME

SABA, SABA N. EE DAMASCUS, SYRIA
Cary Hall; AIEE; Canterbury Club; Int Assn

SABIN, EDWARD R. EE WILMETTE, ILL.
APO; AIEE; Engineer; PIA

SACKRIDER, ELBERT K. ME FORT WAYNE
Aeromodelers; Am Rocket Soc; ASME; Gamma Delta; PIA

SAETHER, TORE V. ME OSLO, NORWAY

SALZMAN, F. PHILIP, JR. ME SHAKER HEIGHTS, OHIO
Phi Gamma Delta, Pres; ASME; Baseball Manager; Dolphin Club; Gimlet Club; Mil Ball Comm; "P" Men's Club; Scabbard and Blade

SAMMONS, JEFFREY R. S LAFAYETTE
Sigma Alpha Epsilon; Harlequin Show; Playshop; Purdue Players; Theta Alpha Phi; WBAA

SAMUELS, OREN D., JR. AT RICHMOND

SANDS, MARIETTA L. HE EVANSVILLE
Chi Omega; Debris; Student Union; V C Meredith Club; WAA

SANDS, MARILYN J. HE EVANSVILLE
Chi Omega; Debris; Student Union; WAA

SANKS, DAVID R. ChE BOONVILLE
Cary Hall; Quarterdeck Soc

SANTEE, NEIL M. CE BELVIDERE, ILL.
Tau Kappa Epsilon; ASCE; ASME

SANZEL, PHYLLIS M. PHAR ROCHESTER, N. Y.
Alpha Epsilon Phi; Hillel Found; Pharmacist; Women's Press Club

SARGEANT, CHARLES R. ME INDIANAPOLIS
Phi Gamma Delta; Debris; Playshop

Have to go and pay a five dollar fine. The

SASANO, CLARENCE M. ME HONOLULU, HAWAII
Cary Hall; ASME; IAP; PIA

SATTERLEY, MARELU E. HE WEST LAFAYETTE
Alpha Xi Delta; AWS; Debris; Playshop; Town Girls Club; V C Meredith Club; WAA

SAUBER, WILLIAM J. ChE GREEN BAY, WIS.
Triangle; Chandelle Sq; Omega Chi Epsilon; Tau Beta Pi

SAYLER, JOHN G. CE CLEVELAND, OHIO
State House; PIA; SAE; SCA; Wesley Found

SAYRE, EDWIN D. MetE GASTON
FPHA; AI Min & MetE; Sigma Gamma Epsilon; Tau Beta Pi

SCALORA, WILLIAM S. PHAR LAWRENCE, MASS.
Phi Kappa; APhA; Harlequin Show; Newman Club

SCHAEFER, BARBARA A. HE MILWAUKEE, WIS.
Alpha Delta Pi, Pres; Alpha Lambda Delta; V C Meredith Club; WAA

SCHAEFER, DAVID E. ME COLUMBUS
Beta Sigma Psi, Pres; ASME; Interfrat Pres Coun; SAM; Univ Lutheran Assem

SCHAFENACKER, JAMES A. CE FORT WAYNE
Hall "X"; ASCE; Chi Epsilon; Tau Beta Pi

SCHAPPERT, HAROLD H. PHAR WESTWOOD, N. J.
Cary Hall; APhA

SCHER, ROBERT W. ChE CLEVELAND, OHIO
Beta Theta Pi; Canterbury Club; Omega Chi Epsilon; Phi Eta Sigma

SCHERZINGER, RICHARD A. S CINCINNATI, OHIO
Phi Kappa, Pres; I-F Council; Interfrat Pres Coun; Interfaith Coun; Newman Club

SCHICHT, RICHARD J. AgEng ELBURN, ILL.
Dover; ASAgE; PIA; SCA

SCHIEWE, ARTHUR J. EE ANDERSON
AIEE; Engineer; Phi Eta Sigma

SCHLATTER, VICTOR K. S GRABILL
Cary Hall; Delta Rho Kappa; Forensics Club; Pendragon; Phi Eta Sigma

SCHLICKSUP, JOHN F. PHAR PEORIA, ILL.
Phi Kappa

SCHLUETER, ROBERT E. MetE INDIANAPOLIS
AI Min & MetE

SCHMITT, RICHARD V. AG INDIANAPOLIS

SCHMUTZLER, MILTON D. AG STAUNTON, ILL.
Alpha Zeta; Ceres

SCHNEIDER, EDWARD B. S ROCHESTER, N. Y.
Camera Club; Chess Club; Hillel Found

SCHNEPF, FRITZ G., JR. AG BRINGHURST
Tau Kappa Epsilon; Ag Econ Club; Camera Club; Ceres; Collegiate 4-H Club; Mil Band

SCHOLL, LAWRENCE A. AG CONNERSVILLE
Cary Hall; Ag Econ Club; Ag Ed Soc; Dairy Club; Folk-a-Whirlers, Pres; Harlequin Show; Lutheran Stdnt Assn, Pres

SCHOLLAERT, ROBERT J. ME BEAVER FALLS, PA.
Phi Kappa; ASME; Newman Club; Student Coun; Student Union

SCHOPMEYER, MARVIN L. AG BOWLING GREEN
Circle Pines House; Ag Ed Soc; Collegiate 4-H Club; Folk-a-Whirlers; SCA; Var Baseball

SCHREINER, GERALD F. ME PLAIN, WIS.
Cary Hall; ASME; Newman Club

SCHROEDER, F. HAROLD EE DETROIT, MICH.
Phi Kappa Sigma, V Pres; IRE; Lutheran Stdnt Assn

SCHROEDER, RICHARD L. AT HAMMOND
Phi Sigma Kappa; Basketball Manager; I-F Council; Skull and Crescent

SCHROYER, BETTY J. HE WEST LAFAYETTE
Kappa Alpha Theta, Pres; Alpha Lambda Delta; Gold Pepper; Mortar Bd; Playshop; Triton; V C Meredith Club

SCHUH, MARLOUISE J. HE LARWILL
Zeta Tau Alpha; Folk-a-Whirlers; V C Meredith Club; WAA

SCHULP, PHILIP P. ChE MUNSTER
Cary Hall; Harlequin Show; Playshop

SCHULTZ, RALPH H. EE MAYWOOD, ILL.
AIEE; Gamma Delta; IRE; Univ Lutheran Assem

SCHULTZ, ROBERT H. AE CHICAGO, ILL.
Cary Hall; Aeromodelers, Pres; IAS

campus cops caught me walking on the mud . . .

SCHULZ, DAVID W. MetE CLOVERDALE
AI Min & MetE; Am Rocket Soc

SCHULZ, WALTER H. S NEW ALBANY
Tau Kappa Epsilon

SCHWARTZ, EUGENE EE SPOTSWOOD, N. J.
Tau Epsilon Phi, Pres; Interfrat Pres Coun

SCHWINT, RALPH E. S LAFAYETTE
Newman Club

SCIMIA, LEO J. PHAR OAKFIELD, N. Y.
Alpha Kappa Lambda; APhA; Pharmacist; Skull and Crescent

SCOTT, BARBARA ANN HE PITTSBURGH, PA.
Pi Beta Phi; Activ Bur; Harlequin Show; Purduettes; Senior Class, Sec; Univ Choir; V C Meredith Club; WAA

SCROGGS, ROBERT E. S LOGANSPORT
Cary Hall

SEEKINS, EDWIN S. EE FREWSBURG, N. Y.
Alpha Chi Rho

SEERLEY, NORMA R. S CAMBY

SEKEREZ, ZARKO ME GARY
Hall "X"; Camera Club; Chess Club; Rivet; SAE; Student Coun

SELLERS, LOUISE A. HE DANVILLE, ILL.
Sigma Kappa; Debris; Student Coun; V C Meredith Club; YWCA

SENKO, MICHAEL E. S CROWN POINT
Delta Rho Kappa; Harlequin Show; Univ Orchestra

SERBAN, GEORGE, JR. ME CANTON, OHIO
FPHA; ASME; Newman Club

SHAFFER, JOSEPH, JR. AE GROVERTOWN
FPHA

SHAKER, WILLIAM C. T&IE CLEVELAND, OHIO
Cary Hall; Newman Club; PIA; SAE

SHANNON, JAMES L., JR. S GREENSBURG
PIA; Rivet; Young Republicans

SHARP, ROBERT G. CE CAMDEN
Triangle, V Pres; ASCE; SAME; Student Coun

SHAW, MARGARET L. S WEST LAFAYETTE
Town Girls Club; Var Christian Fellow

SHEETS, RICHARD N. PE FRANKFORT
Delta Upsilon; Activ Bur; DeMolay Club; Var Baseball

SHELBURN, RALPH CE ANDERSON

SHELLEY, CAROL J. S WEST LAFAYETTE
Christian Science Org; Exponent

SHEPLER, MARVIN M. AG LOGANSPORT

SHERMAN, WARREN S. ME INDIANAPOLIS
Cary Hall; ASME; Pi Tau Sigma

SHIELDS, SETH W. EE DARLINGTON
Cary Hall, V Pres; AIEE; Cary Club, V Pres; HKN; Phi Eta Sigma; Reamer Club

What did you get out of Liberal Science 300?

SHIPLEY, TOLBOTT G. ME ST. LOUIS, MO.
Cary Hall; ASME

SHIPMAN, ROBERT F., JR. PE LOWELL
FPHA

SHOLL, ELINOR M. HE MADISON
WRH; V C Meredith Club; Westminster Found; YWCA

SHORT, ARLENE M. HE EAST ORANGE, N. J.
Sigma Kappa, Pres; Pan Hel Coun; V C Meredith Club; WAA; YWCA

SHORT, EDMUND C. S LAFAYETTE
Baptist Christian Found; Kappa Delta Pi; Univ Choir

SHORTRIDGE, DOUGLASS R. S INDIANAPOLIS
Phi Gamma Delta; Exponent, Editor-in-chief; Gimlet Club; Junior Class, Pres; Sigma Delta Chi; Skull and Crescent; Tau Kappa Alpha; Iron Key

SHRODE, WILLIAM A. ChE EVANSVILLE
Cary Hall; AIChE; PIA

SHROPSHIRE, DAVID C., JR. AgEng LEXINGTON, KY.
FPHA; ASAgE

SIBBITT, THOMAS G. AG BRINGHURST
Acacia; Ag Econ Club; Agriculturist; Collegiate 4-H Club

SICKERT, HOWARD J. S HINSDALE, ILL.
FPHA

SIEBERT, FRED L., III ME TOLEDO, OHIO
Phi Kappa Psi; I-F Council; Quarterdeck Soc; Student Union, V Pres

SIEGEL, THOMAS E. AT SCARSDALE, N. Y.
Sigma Alpha Mu; Aero Club; Exponent; Hillel Found; IAS

SIEMS, RUTH M. HE EVANSVILLE
Zeta Tau Alpha, Pres; Gamma Delta; Gold Pepper; Scientist; Univ Lutheran Assem; V C Meredith Club; Women's Press Club

SIESS, DONALD A. EE LAKEWOOD, OHIO
Cary Hall, Pres, V Pres; Camera Club; Pendragon; Pershing Rifles; PIA; POMM; Scabbard and Blade; Zouaves

SIEVERS, RUTH F. HE ELGIN, ILL.
WRH; Alpha Epsilon Phi; Hillel Found; Interfaith Coun; Pan Hel Coun; V C Meredith Club; YWCA

SILVER, RUTH L. HE BARRINGTON, ILL.
Sigma Kappa; Exponent; Folk-a-Whirlers; Harlequin Show; I-F Council; Modern Dance Club; Student Union

SILVERNAIL, DAVID H. AT PITTSFIELD, MASS.
Acacia; DeMolay Club; Scabbard and Blade; Skull and Crescent; Student Coun

SIMON, ROBERT H. S FOREST HILLS, N. Y.
Sigma Alpha Mu; "P" Men's Club; Var Tennis

SIMPSON, WILLIAM R. PHAR PADUCAH, KY.
Cary Hall, Pres; APhA; Pharmacist; PIA

SKORAN, THOMAS E. ME OCEANSIDE, N. Y.
ASME; Newman Club

SKVARIL, PAUL J. ChE HURON, S. D.
Sigma Phi Epsilon; AIChE; Exponent; Mil Band

SLANEY, ELAINE S HOMEWOOD, ILL.
WRH; Exponent; Gold Pepper; Mortar Bd; Playshop; Triton; Women's Press Club

SLESSER, MARY L. S LAFAYETTE
Hillel Found

SMALL, ROBERT D. AE NATIONAL CITY, CALIF.
Cary Hall; IAS; SAE

SMISEK, LADDIE L. AG SAN PIERRE
Poultry Club; PIA

SMITH, BARBARA J. HE INDIANAPOLIS
Chi Omega; Activ Bur; Gold Pepper; Kappa Delta Pi; Pan Hel Coun; Student Coun; WAA

SMITH, CHARLES C. L. EE MITCHELL
Hall "X"; AIEE; HKN

SMITH, CHARLES I. ME HARRISON, OHIO
Kneale, Pres; SAE; SCA

SMITH, CYNTHIA HE KOKOMO
Kappa Kappa Gamma; AWS; Gold Pepper; Mortar Bd; Pan Hel Coun, V Pres; Triton; WAA

SMITH, DANIEL E. AG MICHIGAN CITY
Alpha Zeta; Hort Soc

SMITH, DONALD L. ME VESTAL, N. Y.
Seneca; ASME; Wesley Found

SMITH, D. RICHARD S LAFAYETTE
Concert Choir; Gamma Delta, V Pres; Harlequin Show; PIA; Purduvians; Reamer Club; Univ Choir; Univ Orchestra; Varsity Glee Club

Three pairs of argyles and a sweater . . .

SMITH, EDWARD E., JR. AT NORTH PLAINFIELD, N. J.
Alpha Chi Rho; Aero Club; IAS; PIA

SMITH, E. HARRISON MetE LOCKPORT, N. Y.
Lambda Chi Alpha; AI Min & MetE; Catalyst Club; Chandelle Sq; Gimlet Club; "P" Men's Club; Univ Choir; Yell Leaders; Zouaves

SMITH, ELLEN L. HE DANVILLE
WRH; V C Meredith Club

SMITH, H. MARVIN ME CHICAGO, ILL.
Cary Hall; SAE; Var Christian Fellow

SMITH, JAMES H. AG BLOOMINGTON
Collegiate 4-H Club; Poultry Club; Wesley Found

SMITH, JANET I. HE EAST CLEVELAND, OHIO
WRH; V C Meredith Club

SMITH, MALCOLM R. AG ANDERSON
Collegiate 4-H Club; Folk-a-Whirlers; Outing Club

SMITH, PATRICIA G. S INDIANAPOLIS
WRH

SMITH, PATRICIA R. HE INDIANAPOLIS
WRH; Student Union; V C Meredith Club

SMITH, RICHARD A. PE WEST LAFAYETTE
Pi Kappa Phi; Am Rec Soc; Crew; Scabbard and Blade Drill Team; Univ Choir; Var Swimming

SMITH, RICHARD L. S AUBURN
Cary Hall; PIA; SAME

SMITH, ROBERT M. CE BALDWIN, L. I., N. Y.
Theta Xi; ASCE; Canterbury Club; Harlequin Show; Mil Band; Purduvians; Univ Choir; Univ Orchestra; Varsity Glee Club

SMITH, ROBERT N. AT WEST LAFAYETTE
FPHA; WBAA

SMITH, ROGER P. PHAR WARREN
Phi Sigma Kappa; Kappa Psi; Rivet, Managing Editor; Scrivener; Sigma Delta Chi; Skull and Crescent; Gimlet Club

SMITH, SHIRLEY A. HE WHITE PLAINS, N. Y.
Kappa Alpha Theta; Gold Pepper; Sportswomen; Student Coun; Triton; V C Meredith Club; WAA, Pres

SMITH, THOMAS A. PE SOUTH BEND
Hall "X"; Reamer Club

SNEPP, KARL M., JR. HE GARY
Delta Tau Delta; Debris, Senior Ed; Exponent; Gimlet Club; Jr Prom Comm; Rivet; Sigma Delta Chi; Skull and Crescent

SNOW, CLINTON A., JR. MetE WEST LAFAYETTE
AI Min & MetE; Cary Club; Interfaith Coun, Pres; PIA; Wesley Found

SODERSTROM, MARIE S MUNSTER
Phi Mu; Newman Club; Scientist; Scrivener; WBAA; Women's Press Club, V Pres

SOKOL, JERRY L. EE MILWAUKEE, WIS.
Sigma Phi Epsilon; Exponent; Mil Ball Comm; Scabbard and Blade; Skull and Crescent

SOLBERG, MARILYN J. S WEST LAFAYETTE
Chi Omega; Christian Science Org; Forensics Club; Harlequin Show; Kappa Delta Pi; Playshop; Purdue Players

SOOS, JOSEPH, JR. EE EAST CHICAGO
Cary Hall; AIEE

SORRENTINO, ROBERT L. ME WHITESTONE, N. Y.
Cary Hall

SPAULDING, STANLEY L. ChE MARION
Pi Kappa Phi, Pres; AIChE; Catalyst Club; Engineer; Interfrat Pres Coun; Sigma Delta Chi; Student Union

SPEARS, SUE A. HE FORT WAYNE
WRH; Folk-a-Whirlers; Westminster Found

SPENCER, ROGER L. AgEng WAVELAND
ASAgE; Camera Club; Chandelle Sq

SPILECKI, ROBERT G. S NEW CUMBERLAND, W. VA.
Theta Chi

SPITLER, EVERETT E. ME WABASH
Cary Hall; ASME; Mil Band; Phi Eta Sigma; Pi Tau Sigma; SAE; Tau Beta Pi

SPITZKA, ROBERT E. ME DALLAS, TEXAS
Phi Kappa Tau; ASME; SAM

SPRAGUE, CARLTON S., JR. ME WEST LAFAYETTE

SPRAGUE, RICHARD L. EE WEST LAFAYETTE
FPHA; AIEE

SPRICH, ALBERT T., III ME EVANSTON, ILL.
Sigma Alpha Epsilon

Be kind to her, she just finished a six weeks

SPRUNGER, FREDERICK L. S MONROE
FPHA

SPRUNGER, ROBERT F. AG DECATUR
Alpha Kappa Lambda; Ag Econ Club; Ag Ed Soc; Alpha Zeta; Ceres; Collegiate 4-H Club; Folk-a-Whirlers

SPUEHLER, HENRY E. S ELGIN, ILL.
FPHA

SPUEHLER, VIVIAN L. S BERWYN, ILL.
FPHA; Alpha Lambda Delta; Delta Rho Kappa

STALLSMITH, HARVEY I. ME GLEN ELLYN, ILL.
FPHA; Pi Tau Sigma

STANLEY, RUSSELL C., JR. AT WEST LAFAYETTE
Beta Theta Pi; IAS; Student Union

STANSBURY, ROBERT H. EE SOUTH BEND
Sigma Pi, V Pres.

STANSIFER, J. DONALD AG BLOOMINGTON
Alpha Zeta; Poultry Club

STAPLES, F. GRANT AE REDWOOD CITY, CALIF.
Luma, Pres; PIA; SCA; Student Coun

STAPLES, JAMES G. ME GRAND RAPIDS, MICH.
Phi Delta Theta; Ag Econ Club; Dairy Club; Exponent; Skull and Crescent; SCA; Young Republicans

STAYTON, JOHN P. PE ANDERSON
Phi Kappa Psi, V Pres; Gimlet Club; "P" Men's Club; Spiked Shoe Club; Var Track

ST. CLAIR, DAVID L. ME DOWNERS GROVE, ILL.
Pi Kappa Alpha; ASME; Chandelle Sq; Scabbard and Blade Drill Team

STECYK, MICHAEL T&IE EAST CHICAGO
Iota Lambda Sigma

STEELE, KENNETH P. EE CULVER

STEELY, ROBERT D. AgEng LAFAYETTE
ASAgE; ASME

STEEVES, EARL S., JR. ME ROCHESTER, N. Y.
Theta Tau; Interfaith Coun, Pres; Quarterdeck Soc; Westminster Found

STEFAN, DONALD E. EE HOMEWOOD, ILL.
FPHA; AIEE

STEFANKO, GEORGE ME CHESTERTON
ASME; SAE

STEFANSKY, MARGARET HE GARY
WRH; Newman Club; V C Meredith Club; WAA; YWCA

STEIN, DONALD J. ME UNIVERSITY CITY, MO.
Sigma Alpha Mu; ASME; Engineer; I-F Council; Skull and Crescent

STEINMAN, WILLIAM R. ME CHICAGO, ILL.
ASME; PIA; SAE; Student Union

STEJSKAL, MILES A. ME ELGIN, ILL.
Cary Hall; ASME; SAE; SAM

STELLA, GLENN, JR. S DANVILLE, ILL.
Sigma Nu; Forensics Club; I-F Council; Young Republicans

STENSEL, GLENN M. AG FARMERS CITY, ILL.
Boxing Club; Var Football

STEPHENS, CARL W. AT AURORA, ILL.
Dover; Aero Club, Pres; IAS; Sigma Alpha Tau, V Pres; SCA

STEPHENS, GUILFORD E. ME INDIANAPOLIS
ASME; SAE

STERLING, KIRK H. S PAINESVILLE, OHIO
APO; Baseball Manager; Student Coun; Student Union

STERN, MARK J. CE GARY
Cary Hall; ASCE; Harlequin Show; Hillel Found

STERN, WILLIAM J. AG FRANKFORT
Rochdale; Ag Econ Club; PIA; SCA

STEWART, FRANK L. ME DREXEL HILL, PA.
FPHA; ASME

STIMSON, JONATHAN C., JR. ME EVANSTON, ILL.
Sigma Nu; Crew, Pres

ST. JOHN, SUZANNE M. HE ROCHESTER, N. Y.
Ann Tweedale, Pres; SCA; V C Meredith Club; Westminster Found, Pres; Omicron Nu

stretch in P--oops--home management house!...

STOECKEL, RONALD F. ChE LINTON
AIChE, V Pres; Baseball Manager; Camera Club; Exponent; Folk-a-Whirlers; PIA; Young Republicans

STOLL, RAY C. MetE DAYTON, OHIO
Phi Kappa; AI Min & MetE; Catalyst Club; Debris; Newman Club

STONE, JAMES D. PE SUMMITVILLE
Lambda Chi Alpha; Var Basketball

STONEHILL, ALICE L. S ALLENTOWN, PA.
Alpha Chi Omega; Harlequin Show; Modern Dance Club; WAA

STORY, JEAN K. S ST. LOUIS, MO.
WRH; Activ Bur; WAA

STOTEN, MARY R. HE WEST LAFAYETTE
Alpha Xi Delta; Alpha Lambda Delta; Gold Pepper; Harlequin Show; Mortar Bd; Omicron Nu, V Pres; Playshop; V C Meredith Club, V Pres

STRAIN, CARL E. AG MULBERRY
Dairy Club; Univ Choir

STRASZHEIM, ROBERT D. ME WEST LAFAYETTE
ASME; Camera Club; Folk-a-Whirlers; PIA; SAE; Wesley Found

STROUMBUS, LOUIS T. S LOWELL, MASS.

STROUP, JOHN P. ME FORT WAYNE
Aeromodelers; ASME; Gamma Delta

STUGART, HERBERT K. AT PATERSON, N. J.
Phi Kappa Tau; FAO; IAS

STUTSMAN, RAYMOND S. EE ELKHART
Delta Upsilon; Christian Science Org; HKN; IRE; Quarterdeck Soc

SULLEY, ROBERT N. EE IRVINGTON, N. J.
APO; AIEE; Canterbury Club

SUNDQUIST, LYLE E. ME MOLINE, ILL.
Phi Kappa Psi, V Pres; ASME; Debris; Pi Tau Sigma

SUTTON, CHARLES F. S LAFAYETTE
Modern Dance Club

SUTTON, RONALD D. MetE ANGOLA
Alpha Tau Omega, V Pres; AI Min & MetE; I-F Council; Phi Eta Sigma; Sigma Gamma Epsilon; Student Coun

SWANLUND, CLIFFORD A., JR. CE MAPLEWOOD, MO.
Hall "X"; ASCE; Chi Epsilon

SWANSON, JOAN E. HE HAMBURG, N. Y.
Harlequin Show; Newman Club; Playshop; Student Coun

SWANSON, WILLIAM M. ChE LAGRANGE, ILL.
Delta Chi; AIChE; Catalyst Club; Harlequin Show; Playshop; Purdue Players; Student Union

SWART, ROBERT L. EM WEST LAFAYETTE
FPHA

SWETNAM, ROBERT E. PHAR WHITING
FPHA; APhA; Kappa Psi

SWIFT, NORMAN ChE CHICAGO, ILL.
Cary Hall; Track Manager

TALIANKO, STEPHEN, JR. PE CHICAGO, ILL.
PIA; Var Football

TANNER, CHARLES E. S BENITEZ, MARIANAO, CUBA
Cary Hall; Pan Am Club

TAOB, SEYMOUR AG BRONX, N. Y.
Pi Upsilon; APO; Dolphin Club; Hillel Found; Stamp Club; Var Swimming

TASHGY, GLORIA J. HE SOUTH BEND
Zeta Tau Alpha; AWS; Green Guard; Harlequin Show; V C Meredith Club; WAA

TATE, JESALYN A. AG QUINCY, MASS.
WRH; Newman Club

TAYLOR, DONALD L. PE LAFAYETTE

TAYLOR, WILLIAM J. PHAR SPICELAND
Kneale; APhA; SCA

TEAGUE, GEORGE W. CE FULLERTON, CALIF.
ASCE; Chi Epsilon; Dolphin Club; "P" Men's Club; Pan Am Club; Reamer Club; Var Swimming

TELLKAMP, JOHN W. PE WAUKESHA, WIS.
Lambda Chi Alpha; Harlequin Show; Interfaith Coun; Pershing Rifles; Radio Guild; Univ Choir; WBAA; Varsity Glee Club

TERHORST, JAMES A. CE TERRE HAUTE
Hall "X"; ASCE; Newman Club

THEILER, THOMAS C. ME TOMAHAWK, WIS.
Kappa Sigma; ASME, Pres; Chandelle Sq; Newman Club; Pi Tau Sigma; Scabbard and Blade Drill Team

THIBODEAU, PAUL J. ME GRAND RAPIDS, MICH.
Newman Club; SAE

THINKER, NANCY C. HE KOKOMO
WRH; Green Guard; Lutheran Stdnt Assn; V C Meredith Club

THOMAS, MARGARET L. HE INDIANAPOLIS
WRH; AWS; Collegiate 4-H Club; Folk-a-Whirlers; Wesley Found

THOMPSON, GEORGE E. AE KOKOMO
Cary Hall; Am Rocket Soc; Univ Choir

THOMPSON, HOWARD K. AG PITTSBURGH, PA.
Delta Tau Delta, V Pres; ASAgE; Boxing Club; Scabbard and Blade; SAME; Student Union

THOMPSON, JAMES P. EE DYER
Newman Club

THOMPSON, JOHN R. EE TROY, MO.
AIEE; Baptist Christian Found, Pres; Chess Club; HKN; Interfaith Coun

But, Doc, why do you have to go and put the

THOMPSON, RICHARD M. ME NEW AUGUSTA
Luma; ASME; Engineer

THOMS, EDWARD R. EE FORT WAYNE
Sigma Phi Epsilon

THORNTON, RICHARD M. S FRANKFORT
Phi Sigma Kappa

THORPE, JERRY K. PE ALLIANCE, OHIO
Alpha Tau Omega; "P" Men's Club; Var Football

THORPE, LOUIS M. AE INDIANAPOLIS
Cary Hall; Baptist Christian Found; IAS; PIA; SAE

THROWER, JACK E. S OKLAHOMA CITY, OKLA.
FPHA

TIBERI, ARTHUR PE CHICAGO, ILL.
Tau Kappa Epsilon; Am Rec Soc; Harlequin Show; Var Football

TIEDMAN, ALAN C. S TONAWANDA, N. Y.
Cary Hall; Univ Lutheran Assem

TIGHE, EDWARD J. S LAKEWOOD, OHIO
Sigma Alpha Epsilon, Pres; I-F Council

TIMOTHY, THOMAS L. PE EARL PARK
Acacia, Pres; I-F Council

TINSLEY, HENRY G., JR. ME PORTER
Phi Sigma Kappa, Pres; APO; I-F Council

TOEPPE, JOHN M. PE FRANKFORT
Sigma Chi; Gimlet Club; "P" Men's Club; Var Basketball

TOWNLEY, LLOYD M. AT WESTFIELD, N. J.
Sigma Phi Epsilon; Radio Guild; Skull and Crescent; WBAA

TOWNLEY, NANCY J. HE LAGRANGE, ILL.
Chi Omega; Pan Hel Coun; Student Union; WAA

TRAVIS, RICHARD L. EE BICKNELL
Triangle; AIEE; HKN

TRAYLOR, KEITH I. S INDIANAPOLIS
Cary Hall; Delta Rho Kappa, Pres; Phi Eta Sigma

TREADWAY, ROBERT F. ChE EAST CHICAGO
AIChE; Catalyst Club, V Pres; Glider Club; Univ Choir

TREAT, CHARLES H. CE PARKERSBURG, W. VA.
Theta Tau, V Pres; FAO; Gimlet Club; I-F Council; I-F Council Office, Dir

TRENKLE, HOWARD R. S WEST LAFAYETTE
Acacia; Harlequin Show; Univ Choir; Varsity Glee Club; Young Republicans

TROSKEY, FRANCIS T. FOR UNIVERSAL
Crew; Forestry Club; Xi Sigma Pi

TRUEX, ELDONE H. ME WEBSTER GROVES, MO.
Kappa Sigma; ASME; Mil Ball Comm; Scabbard and Blade; Skull and Crescent; Student Union, V Pres; Univ Choir

TUCHEK, JOHN B. AT GARY
Quarterdeck Soc

TUCKER, PAUL V. S LAKEWOOD, OHIO
PIA; Student Coun; Wesley Found

TUFTS, CARL R. MetE DEARBORN, MICH.
Phi Kappa Tau; ASME; Camera Club; Rivet

TUMA, EMILY F. PHAR BERWYN, ILL.
Alpha Delta Pi; Kappa Epsilon; Pharmacist; Univ Orchestra

TUREK, ANDREW S FAYETTE CITY, PA.
FPHA

TURNER, GEORGE W. EE MARION
AIEE; HKN

TURNER, MARSHALL E. ME PADUCAH, KY.
Cary Hall; Pi Tau Sigma

TUSLA, ANTHONY A., JR. ME EAST CHICAGO
Cary Hall; ASME; Newman Club; Pi Tau Sigma

TYLICKI, CLARENCE M. ChE GARFIELD HTS., OHIO
Terry House, Pres; Assoc Res Coun; Cary Club, V Pres; Newman Club; Pendragon, Pres; PIA; Reamer Club; Student Coun; Tomahawk

UEBELHART, P. JANE S WAUWATOSA, WIS.
WRH; Canterbury Club; Folk-a-Whirlers; Green Guard; YWCA

UHRHAMMER, MARILYN A. HE CHICAGO, ILL.
Alpha Delta Pi; Debris; Folk-a-Whirlers; Harlequin Show; Rivet; Student Union; Univ Choir; WAA

needle there? The cold is in my head!...

ULRICH, V. HERBERT MetE HALEDON, N. J.
Acacia; AI Min & MetE; Catalyst Club

UNGER, STANTON J. ChE WINNETKA, ILL.
Sigma Alpha Mu; AIChE; Camera Club; Exponent; Gimlet Club; Hillel Found; Sigma Delta Chi, V Pres; Skull and Crescent

UTTER, KENNETH L. AG INDIANAPOLIS
Kneale House; Ag Econ Club; Ceres; SCA

UTTERBACK, JACK O. AgEng WASHINGTON
FPHA; ASAgE; Wesley Found

VALENTINE, EDWARD J. ChE MORTON, ILL.
Cary Hall; AIChE; Newman Club

VANDERZYDEN, MARGARET A. S ROCKY RIVER, OHIO
Alpha Delta Pi; Alpha Lambda Delta; Delta Rho Kappa; WAA

VAN GILDER, CHARLES E. MetE WILLISTON PARK, N. Y.
Cary Hall; AI Min & MetE; POMM; Univ Choir

VAWTER, RAY G., JR. ME INDIANAPOLIS

VEHLING, DAVID R. AT GLEN ROCK, N. J.
Sigma Phi Epsilon; APO; Zouaves

VER HALEN, RICHARD T. ME FOREST PARK, ILL.
Luma; ASME; Chess Club; Newman Club; PIA; SCA; Student Coun; Var Wrestling

VERMILION, E. ANN S HARTFORD, CONN.
Kappa Kappa Gamma; Playshop; Radio Guild; Rivet; Scrivener; Student Union; Univ Choir; WBAA; WAA; Women's Press Club

VERNER, WILLIAM A. AG ABINGDON, ILL.
Beta Theta Pi; Ag Econ Club; Student Union

VER WIEBE, RICHARD C. S WEST LAFAYETTE
Delta Chi; Harlequin Show; Playshop; Univ Choir; WBAA; Varsity Glee Club

VOLK, GENE R. ME WEST LAFAYETTE
Sigma Alpha Epsilon; ASME; Quarterdeck Soc

VOLKEL, JAMES S. PHAR CHICAGO, ILL.
Acacia; APhA; Kappa Psi; Pharmacist; Rho Chi; Rivet; Skull and Crescent

VON BEHREN, WILLIAM T. ME FAIRFIELD, CONN.
Phi Kappa Psi, Pres; ASME; Exponent; Interfrat Pres Coun; SAE

VOORHEES, NANCY B. HE GROSSE POINTE, MICH.
Kappa Kappa Gamma; AWS, Pres; Debris; Gold Pepper; Green Guard; Harlequin Show; Junior Class, Treas; Student Coun; Student Union

VORISEK, LEE K. ME CHICAGO, ILL.
Sigma Alpha Mu; Aeromodelers; ASME; Var Wrestling

VOTAW, RICHARD A. ChE FORT WAYNE
Cary Hall; AIChE

WADE, DAVID L. ChE INDIANAPOLIS
Delta Upsilon; I-F Council; Newman Club; Omega Chi Epsilon; Skull and Crescent; Student Coun; Young Republicans

WADE, FRANKLIN B. ME LEBANON
ASME

WADE, MARGARET L. S WEST LAFAYETTE
Kappa Delta Pi

WAGNER, PAUL E. EE POPLAR BLUFF, MO.
Beta Sigma Psi; AIEE; Gamma Delta; Student Union; Univ Lutheran Assem

WAGNER, RICHARD A. AgEng OLDENBURG
Rochdale; ASAgE, V Pres, Pres; Newman Club; SCA

WAHLS, PHILIP F. ME CHICAGO, ILL.
Theta Chi; ASME; Mil Band, Drum Major; Student Coun; Var Football

WAKEFIELD, BARBARA M. HE FORT WAYNE
Alpha Chi Omega; Pan Hel Coun; Playshop; Student Coun; Student Union

WALHER, LON E. S INDIANAPOLIS

WALKER, ROBERT S. EE INDIANAPOLIS
AIEE

WALLACE, HIRAM E. AG LUCERNE
FPHA; Ag Ed Soc

WALTER, JACK W. ChE FORT WAYNE
AIChE; Exponent

WALTON, RICHARD E. S ELKHART
Delta Upsilon; Gimlet Club; Rivet; Skull and Crescent, Pres; Student Coun, Pres; Young Republicans, Pres; Iron Key

WARD, ROBERT M. FOR PLAINFIELD
Delta Chi; Forestry Club

Now that I'm graduating cum debts, does anyone

WARE, NEWELL E., JR. EE LINCOLN, ME.
Cary Hall; APO; AIEE; Pershing Rifles; Var Track

WARNER, FRED N. AG MACY
Circle Pines; Ag Ed Soc; Alpha Zeta; Baptist Christian Found; Ceres; Kappa Delta Pi

WARNER, LOUIS F. S ELMHURST, ILL.
Alpha Tau Omega, Pres; Debris; Interfrat Pres Coun

WARNER, PHILIP T. AG GOSHEN
Delta Upsilon, V Pres; Ag Econ Club; Football Manager; Gimlet Club; "P" Men's Club

WARREN, JAMES W., JR. S LYNBROOK, N. Y.
Sigma Phi Epsilon; Boxing Club; Dolphin Club; Outing Club; Quarterdeck Soc; Swimming Manager

WARREN, JEROME A. S WAUKEGAN, ILL.
Tau Kappa Epsilon; ASCE; Newman Club; Rivet

WARREN, JOYCE P. HE CHICAGO, ILL.
Sigma Kappa; AWS; Debris; Harlequin Show; Modern Dance Club; Student Union; Triton; WBAA

WARRICK, JAMES C. ME SOUTH BEND
Circle Pines; ASME; PIA; SAE; SCA

WARRICK, ROBERT B. MetE BROWNSBURG
Triangle; AI Min & MetE, V Pres; Baptist Christian Found; Student Union

WATERFIELD, JOHN R. ME BATAVIA, ILL.
Beta Sigma Psi, Pres; FAO; I-F Council; Interfrat Pres Coun; Skull and Crescent

WATERHOUSE, LAWRENCE A. S INKSTER, MICH.
Phi Delta Theta; Freshman Class, Treas.

WATTS, WILLIAM E. ME ROCHESTER, N. Y.
Cary Hall; ASME; Pershing Rifles; Pi Tau Sigma; POMM; Scabbard and Blade

WAWRZYNIAK, ROBERT E. AgEng SOUTH BEND
Rochdale House; Alpha Zeta; ASAgE, Pres; Ceres; Newman Club; SAME; SCA; Tau Beta Pi

WEAST, DONALD L. ME LAFAYETTE
ASME

WEAVER, BYRON E. PE INDIANAPOLIS
Hall "X"; "P" Men's Club; Reamer Club; Spiked Shoe Club; Var Football; Var Track

WEBB, REX A. AgEng GOSPORT
ASAgE

WEBER, RICHARD A. ME LYNDHURST, N. J.
Newman Club; Pi Tau Sigma; PIA

WEBSTER, JOHN R. EE LONDON, OHIO
Acacia; AIEE; Mil Band; HKN

WEEKMAN, VERN W., JR. ChE JAMESTOWN, N. Y.
Sigma Pi; Rivet; Sailing Club

WEIDNER, RICHARD M. CE W FLORA
ASCE

WEINER, MARVIN M. PHAR CHICAGO, ILL.
Cary Hall; Hillel Found; Pharmacist

WEIR, SAM G. AE PITTSBURGH, PA.
Phi Kappa Sigma; APO; DeMolay Club; IAS; PIA; Student Coun; Univ Choir

WEIS, CARL G. ChE MADISON
Cary Hall; AIChE; PIA

WEISS, ELWYN C. AG HOWE
Ag Ed Soc; Collegiate 4-H Club; Engineer; Folk-a-Whirlers; PIA

WEISS, MELVIN H. S POUGHKEEPSIE, N. Y.
Hall "X"; Crew; Hillel Found; Student Union

WELLS, JERRY J. AG MUNSTER
Phi Kappa Tau; Agriculturist; Dairy Club

WENSING, DIANE S CONNELLSVILLE, PA.
Phi Mu

WENTE, DON E. ME ANDERSON
Cary Hall; ASME; Pendragon; Pershing Rifles; Pi Tau Sigma; Reamer Club; Iron Key

WERREN, HERBERT J. S ERIE, PA.
Kappa Sigma

WERT, GEORGE L. S MARION
Cary Hall

WESTBROOK, HOWARD W. AG PITTSBORO
Alpha Gamma Rho; Pershing Rifles

WESTFALL, HOWARD O. AG MITCHELL
Hall "X"; Alpha Zeta; Ceres; Folk-a-Whirlers; PIA; Westminster Found

want to buy a load of second-hand sweaters?...

WETTER, CHARLES R. EE SOUTH BEND
Cary Hall; AIEE; Am Rocket Soc; HKN; PIA

WHEATON, HOWELL N. AG ELBERFELD
FPHA; Dairy Club, V Pres

WHISTLER, WILLIAM C. S INDIANAPOLIS
Kappa Sigma

WHITAKER, LYNN R. EE LAFAYETTE
"P" Men's Club; Var Wrestling

WHITE, LARRY G. ChE SOUTH BEND

WHITE, LLOYD CE HARTSVILLE
FPHA

WHITFORD, SUZANNE P. HE CHICAGO, ILL.
Chi Omega; Alpha Lambda Delta; Debris, Business Manager; Gold Pepper; Omicron Nu; Women's Press Club; YWCA

WHITMAN, MARJORIE M. HE GREENCASTLE
WRH; AWS; Collegiate 4-H Club; Folk-a-Whirlers; V C Meredith Club; Wesley Found; WAA

WHITMORE, HAROLD H. ME CLEVELAND HEIGHTS, OHIO
Pi Kappa Alpha; FAO

WICK, MARY E. AG SOMERTON, PA.
Sigma Kappa; Agriculturist; Folk-a-Whirlers; Hoof and Horn; WAA; Women's Press Club; YWCA

WIGGINS, ARTHUR B. AT UNIONTOWN, PA.
Aero Club; Aero-Liner; Am Rocket Soc; Baptist Christian Found; Camera Club; Engineer; IAS, V Chairman; PIA

WILGUS, MARILYN L. HE EVANSVILLE
Alpha Chi Omega; Student Union; V C Meredith Club

WILHELM, JOSEPH H. T&IE MIAMI, FLA.
Newman Club; PIA

WILKINSON, BRYAN, JR. ME ROCKPORT
Cary Hall

WILL, ROBERT G. ME HAMMOND
Hall "X"; ASME; Gamma Delta; Pi Tau Sigma; Univ Lutheran Assem

WILLIAMS, GLEN A. ChE LAPORTE
Cary Hall; PIA; Scientist

WILLIAMS, ROBERT ME INDIANAPOLIS

WILLIAMS, RUTH B. HE ARGOS
Town Girls Club; Wesley Found

WILLIAMS, SYLVIA L. S CHICAGO, ILL.
WRH; AWS; Forensics Club; Newman Club; Playshop; PIA; Scrivener; WAA

WILLIAMS, WINTHROP T., JR. ME INDIANAPOLIS

WILLMAN, GEORGE E. AG HARTFORD CITY

WILSON, JOHN W. FOR WEST LAFAYETTE

WING, THOMAS ME NEW YORK, N. Y.
ASME Newman Club; Phi Eta Sigma, V Pres; Pi Tau Sigma; Tau Beta Pi

WINKS, DONALD K. AT NOBLESVILLE
Tau Kappa Epsilon; Aero Club; Aero-Liner; APO; Am Rocket Soc; IAS; Sigma Alpha Tau; Student Coun

I've had the senior slump for two semesters --

WINN, NANCY S. HE LUCERNE
WRH; V C Meredith Club

WINTERNHEIMER, PAUL L. AG EVANSVILLE
Interfaith Coun, V Pres

WIPPMAN, ARTHUR L. AG DETROIT, MICH.
Hillel Found, V Pres; PIA

WISE, JACQUELINE J. S INDIANAPOLIS
Sigma Delta Tau, V Pres, Pres; Green Guard; Hillel Found; Scientist; Women's Press Club, Pres; Gold Pepper

WISHARD, W. RODNEY EE WESTERN SPRINGS, ILL.
AIEE; Engineer

WOESTE, JEANNE S CINCINNATI, OHIO
Kappa Alpha Theta; Debris; Gold Pepper; Green Guard; Pan Hel Coun; Triton; WAA; Women's Press Club; YWCA

WOHLFORD, F. PAUL S GREENFIELD
Theta Xi; Playshop; Student Union; Young Democrats

WOLF, JACK L. S FORT WAYNE
Beta Sigma Psi; Gamma Delta; Lutheran Stdnt Assn

WOLF, ROBERT D. AG WESTPORT
FPHA; Ag Ed Soc

WOLFE, ROBERT K. PE PLEASANT MILLS
Alpha Kappa Lambda; Harlequin Show; Var Wrestling

WOLFER, ALLAN J. EE ROCHESTER, N. Y.
Theta Tau; APO; AIEE; HKN; Newman Club

WOLSIFFER, JOHN E. ME INDIANAPOLIS
Camera Club; Newman Club; Sailing Club

WOMMACK, DONALD E. FOR WEST LAFAYETTE
Baptist Christian Found; Forestry Club; Xi Sigma Pi

WONG, WARREN S CHICAGO, ILL.
Terry House; ASME; PIA; Reamer Club; Sailing Club; Var Wrestling

WOOD, MALCOLM L. AG BEDFORD
Phi Delta Theta; Ag Econ Club; Alpha Zeta; Dairy Club; Gimlet Club; "P" Men's Club; Track Manager

WOODEN, ROBERT PE MONROVIA
Cary Hall; Kappa Delta Pi

WOODWARD, CHARLES R. ME WASHINGTON, D. C.
Pi Kappa Alpha; Baptist Christian Found; Pi Tau Sigma; Purdue Pedalers; Quarterdeck Soc

WOODWARD, THOMAS D. ME HAMMOND
Kappa Delta Rho; Sailing Club

WRIGHT, DONALD E. PHAR INDIANAPOLIS
APhA; Pharmacist; Student Union

WRIGHT, JAMES R. FOR SOUTH BEND
Forestry Club

WRIGHT, ROBERT A. CE UNIVERSITY CITY, MO.
Sigma Chi; ASCE; Debris

WRIGHT, THOMAS L. S ANDERSON
FPHA; Delta Rho Kappa

WUEBLER, ROBERT J. S INDIANAPOLIS

WUNROW, LEONARD H. ChE HAMMOND
Sigma Alpha Epsilon

WURSTER, MARY A. HE CHILLICOTHE, OHIO
Delta Gamma, V Pres; Green Guard; Harlequin Show; Student Union; VC Meredith Club; WAA; YWCA

YAKUBEK, LOUIS P. ME SALEM, OHIO
Cary Club; Pi Tau Sigma

YANDIAN, MICHAEL S NIAGARA FALLS, N. Y.
Kneale

YODER, JOHN M. AG FORT WAYNE
Farm House; Alpha Zeta; Dairy Club; "P" Men's Club; Phi Eta Sigma; Var Christian Fellow; Var Track; Wesley Found

YORK, RICHARD J. EE CALUMET CITY, ILL.
Cary Hall; AIEE; Newman Club

YOUNG, FREDERICK E. AG CHICAGO, ILL.
Chauncey; Ceres; SCA

YOUNGREN, HAROLD L. FOR CHESTERTON
Forestry Club; Xi Sigma Pi

YOUSE, GEORGE H. ChE CHARLESTON, W. VA.
Triangle; Mil Band; Omega Chi Epsilon; Tau Beta Pi

wonder what they call it after graduation...

ZAROSI, ROBERT W. EE CHICAGO HEIGHTS, ILL.
Phi Sigma Kappa; AIEE; Newman Club

ZEIGLER, RUBY A. HE GARY
WRH; AWS; V C Meredith Club; Wesley Found; WAA

ZIEG, RICHARD W. MetE GREENCASTLE
AI Min & MetE; Chandelle Sq

ZIEMANN, CAROLYN L. HE ELM GROVE, WIS.
WRH; Student Union

ZIMMERMAN, RUTH H. HE EVANSVILLE
WRH; Canterbury Club; Harlequin Show; Student Coun; Student Union

ZINK, LEWIS E. S INDIANAPOLIS
Cary Hall; Activ Bur; Catalyst Club; Lutheran Stdnt Assn; Pan Am Club; Univ Lutheran Assem

ZINK, RICHARD L. ME COLUMBUS
State House, Pres; ASME; Int Assn; PIA; SCA

ZWEIG, DAVID I. PHAR GARY
Pi Upsilon; APhA; Hillel Found, V Pres; Student Coun; Young Republicans

As the graduating class leaves the University, the predominant feeling of the graduate is one of happiness. He is happy because now the realization of a college education has materialized. The triumph of completion has given him a surge of assurance. He knows he has accomplished his purpose—an education from a great University—and he has established a feeling of self-confidence in knowing that he did it through his own efforts. When thinking of this accomplishment, his greatest feeling of satisfaction lies in the realization that he has received much more than he had bargained for.

This education that he has received is two-fold. It is an education rich in knowledge of the Arts and Sciences, to be sure; but more than that, it is an education in people. By this knowledge of humanity, the years spent at the University are more than justified. Every graduate has obtained a more balanced set of values to guide him through his life, and he has also found that each individual has a different set of values. This means that his education has caused him to realize the importance of people and that he has learned to adjust himself accordingly. This ability is invaluable.

Upon graduation the feeling of nostalgia is not acutely felt. This will follow in later years—the time for reminiscing. The graduate is now exultant, for he is aware of his accomplishment—the fulfillment of his college education.

—Charles Patrick, president of senior class

win a few, lose a few . . .

sports . . .

Rankin Voinoff Stram Papenguth Lambert LaBree Agnew Kahms Parker Reeck

the men behind the men behind the men

An inspired Penn State team, which was rated as a two touchdown underdog, came from behind twice to tie the Purdue Boilermakers. The first touchdown for Purdue came when a recovered fumble enabled the Boilermakers to move 50 yards to score on a 14 yard pass from Dale Samuels to Bernie Flowers. The other two touchdowns were made by Phil Klezek with runs of 7 and 63 yards, respectively.

Penn State scored touchdowns in all but the first quarter on a variety of passes and deceptive running by their backs, Pollard, Jones, and Arnelle. The game served as an excellent tune-up for Purdue's opening Conference contest against Ohio State the following week at Columbus.

the "big four"
Woodworth
Mackey
Dienhart
Doan

Dale Samuels

The Mighty Mite.

Bernie Flowers

Great pass - catching matched only by his humor.

Walt Cudzik

Outplayed the best the opposition offered.

Earl Heninger

"Old Reliable" — Earl came through when we needed him.

up...ap...midwest...movietone...

Ken Panfil

A stalwart of the Purdue line, "Big Ken" blasted the openings for the terrific Boilermaker offense.

Fred Preziosio

Possessed an uncanny ability to "psyc-out" the opposition's plays before they started.

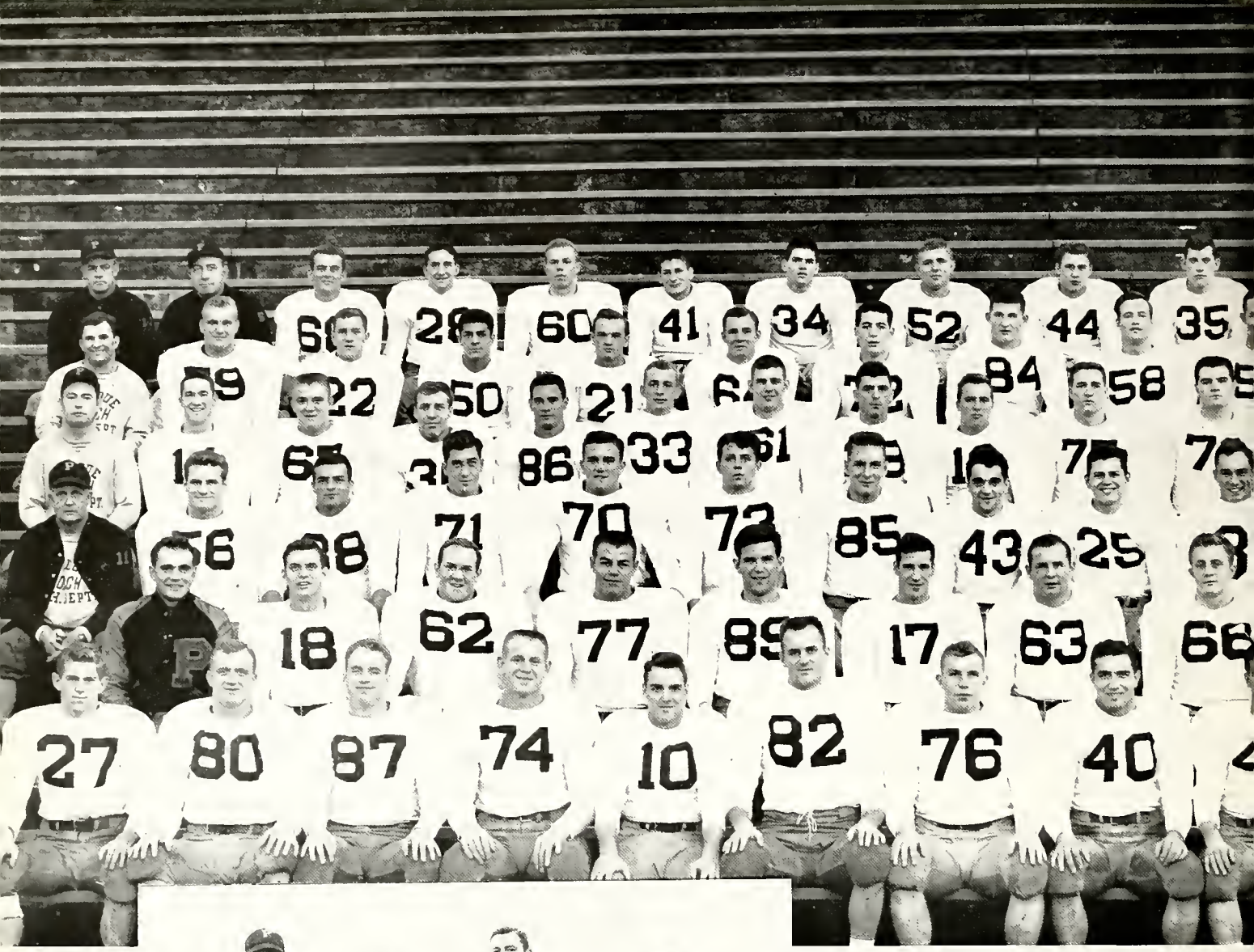

Top Row: Harmeson Dienhart Maloney Stram
Front Row: Mollenkopf Milligan Holcomb

on these we stand

Ohio State was the first conference victim. A recovered fumble on the third play resulted in the first of two touchdowns for Schmaling. In the second quarter, Tom Bettis grabbed a blocked punt and ran fifteen yards for the "T. D."

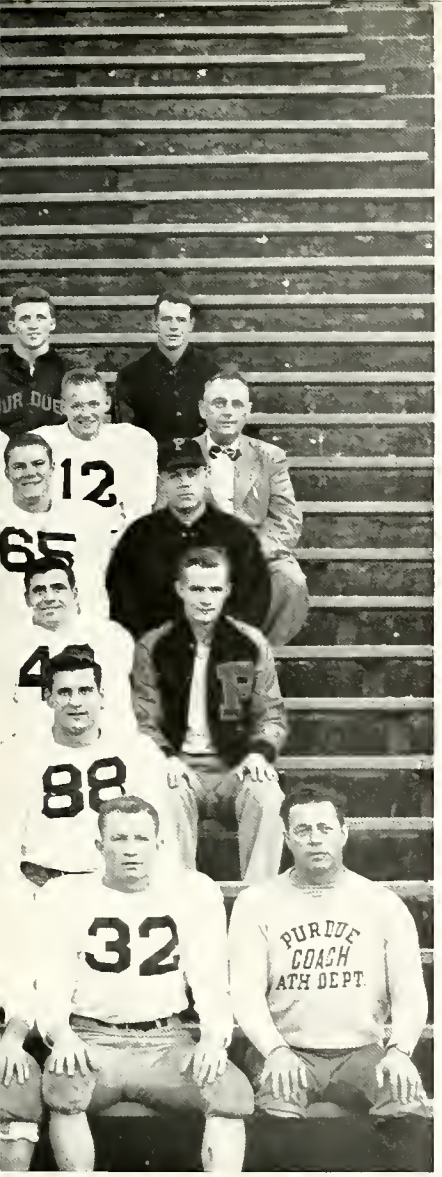

Top Row: Milligan Dienhart Addison Ehrman Rushin Zembal Reichert Stupek Jansen Roderick Redinger Newell

Fifth Row: Stram Krupa Goodwin Scanlan Brock Anderson Angelotti Dwyer Knecht Allen Baer Miller, team physician

Fourth Row: Maloney Gutman Skibinski Pobojewski Kerr Barnhorn Leonard Quilhot Evans Wojtys Preziosio Bettis Mollenkopf

Third Row: Harmeson Cudzik Schmaling Whiteaker Panfil Pacer Wojciehowski Herkommer Molchan Decatur Kozminski Maxwell

Second Row: Warner Jones Roggeman Viellieu Crncic Mateja Hager Houston Konkol

Front Row: Klezek Flowers Locke Bruner Samuels McNamee Browning Heninger Thorpe Montgomery Holcomb, coach

the season in retrospect

purdue 20 penn state 20
Klezek starts season scoring with runs of 7 and 63 yards.

purdue 40 illinois 12
Samuels ties Conference passing mark; Flowers scores three.

purdue 21 ohio state 14
Line backer Tom Bettis grabs Outstanding Lineman Award.

purdue 7 michigan state 14
Preziosio and Montgomery lead Rivets in thrilling contest.

purdue 14 iowa 14
Samuels completes 10 for 16 passes; Schmaling scores two.

purdue 14 minnesota 14
Johnny Kerr provides tieing score with three minutes left.

purdue 14 notre dame 26
Flowers, Evans and Heninger star in Purdue's first loss.

purdue 10 michigan 21
Reichert boots 25-yard field goal in loss to Michigan.

purdue 21 indiana 16
Rivets keep Old Oaken Bucket and tie for Big Ten title.

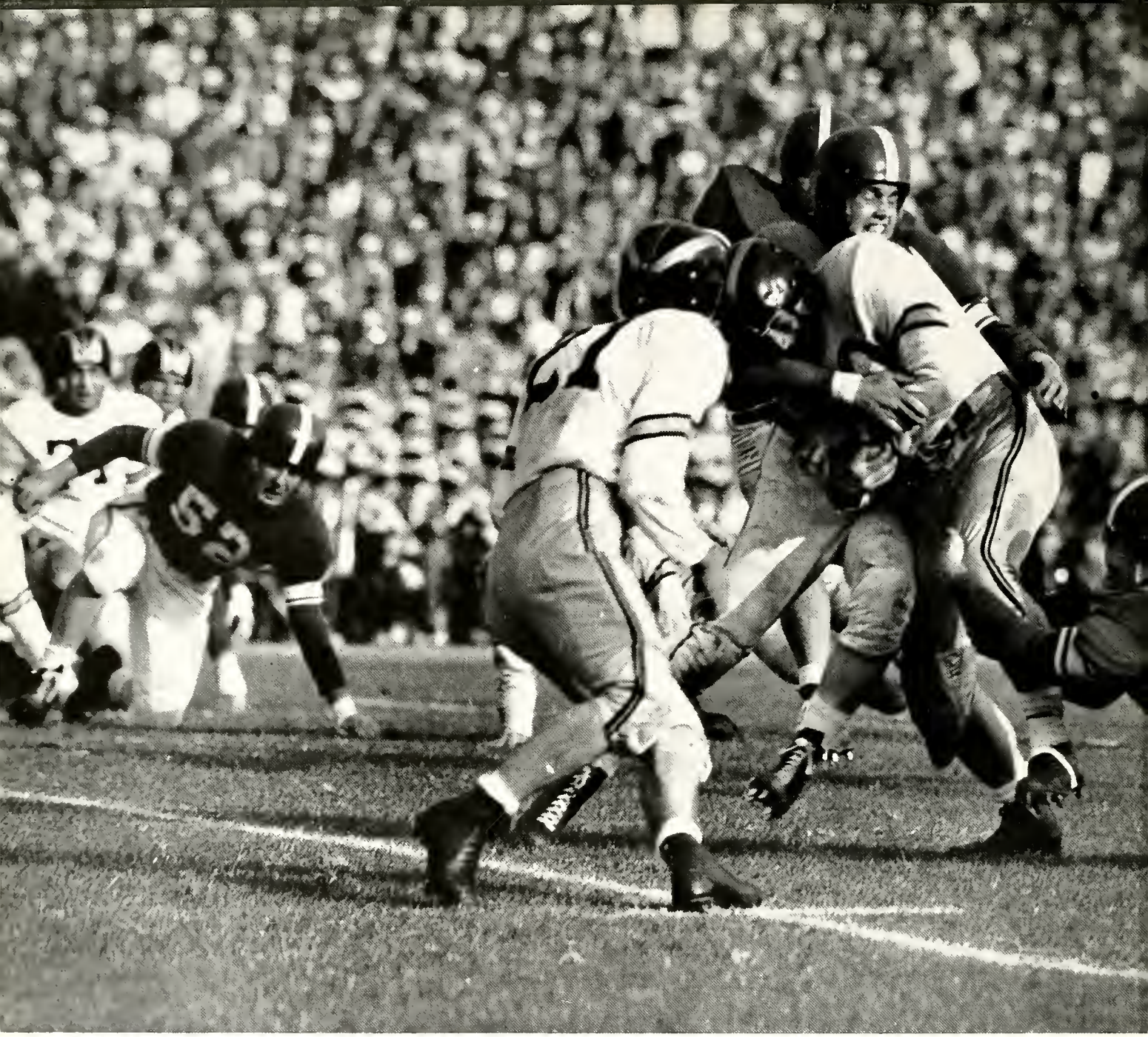

Look out! — he kicks.

the rise

The Purdue defense was also responsible for the third touchdown. Mateja intercepted a Buckeye pass deep in his own territory, and raced to the goal line. The touchdown was nullified because of a penalty, and Purdue retained the ball on the Ohio State 15 yard line. Samuels then completed four straight passes to move the ball to the 3 yard line. Max Schmaling drove over for the final and winning touchdown. Still undefeated, the Boilermakers began preparations for the Homecoming battle against Iowa.

Purdue opened the home season with a 41 to 14 triumph over Iowa for our first Homecoming win since 1947. Max Schmaling contributed two touchdowns along with superb running power. Dale Samuels completed 10 of 16 pass attempts, five of six extra-point tries, and scored one touchdown. The swivel-hipped Phil Klezek failed to hit pay dirt, but his constant slashes through the line kept the Hawkeyes off balance.

Notre Dame provided the next opposition, and mid-season jitters hexed the Riveters. The Boilermaker football machine temporarily lost steam in an upset loss to the Fighting Irish. The stubborn Notre Dame forward pass held the Riveters to 63 net yards rushing, and their hard-charging linemen almost stifled the Purdue aerial game. While the sterling play of Bettis and Heninger sparked the defense, Flowers and Evans led the attack. Defeat was soon forgotten as plans were formulated for upsetting Illinois the the following week.

the pillars

up-up . . . to number "8!"

The Boilermakers flashed their offensive power in a 40 to 12 victory over the Fighting Illini, Big Ten defending champions. Dale Samuels completed 12 of 14 passes, and tied a conference record by pitching four touchdown aerials. Max Schmaling electrified the Illini Homecoming crowd with a 59-yard scoring run only two minutes after the starting whistle. Earl Heninger burst through the Illinois defense for a total 113 yards gained, including the touchdown.

The victory kept Purdue's Conference record unmarred, and conference honors appeared in the making. The Rivets returned to Ross-Ade to prepare for the game with Michigan State.

Oh, he flew through the air with . . .

left: chattanooga choo . . . choo . . .

Trusties limbering up during the noon break.

This ends all!

Man in the crowd . . .

maybe we can make it?

A Dads' Day crowd of 49,500 witnessed Purdue's loss to the Spartans of Michigan State, our second of the season. An almost flawless defense held the usually high-scoring Spartans to a 14 to 7 win.

The entire defensive eleven sparkled, but the play of Montgomery, Preziosio, and Mateja was particularly outstanding. The split-second analyzing of Spartan plays by Montgomery and Preziosio stymied the free-running State backfield. Mateja robbed the Spartans of two touchdowns by intercepting passes in the end zone.

Earl Heninger provided the scoring punch for the Boilermakers, while the pass receiving of Flowers, Brock, and Heninger accounted for 193 of the 226 net yards gained.

End of the line.

ouch! a thorn!

Most valuable, and here's the reason:

smell them roses

The Boilermakers drove to the Michigan State 9 yard line with 30 seconds remaining, but the Spartans intercepted a TD pass to bring the game to a climactic ending. The Riveters returned to conference play, meeting the Minnesota Gophers.

Another for Flowers.

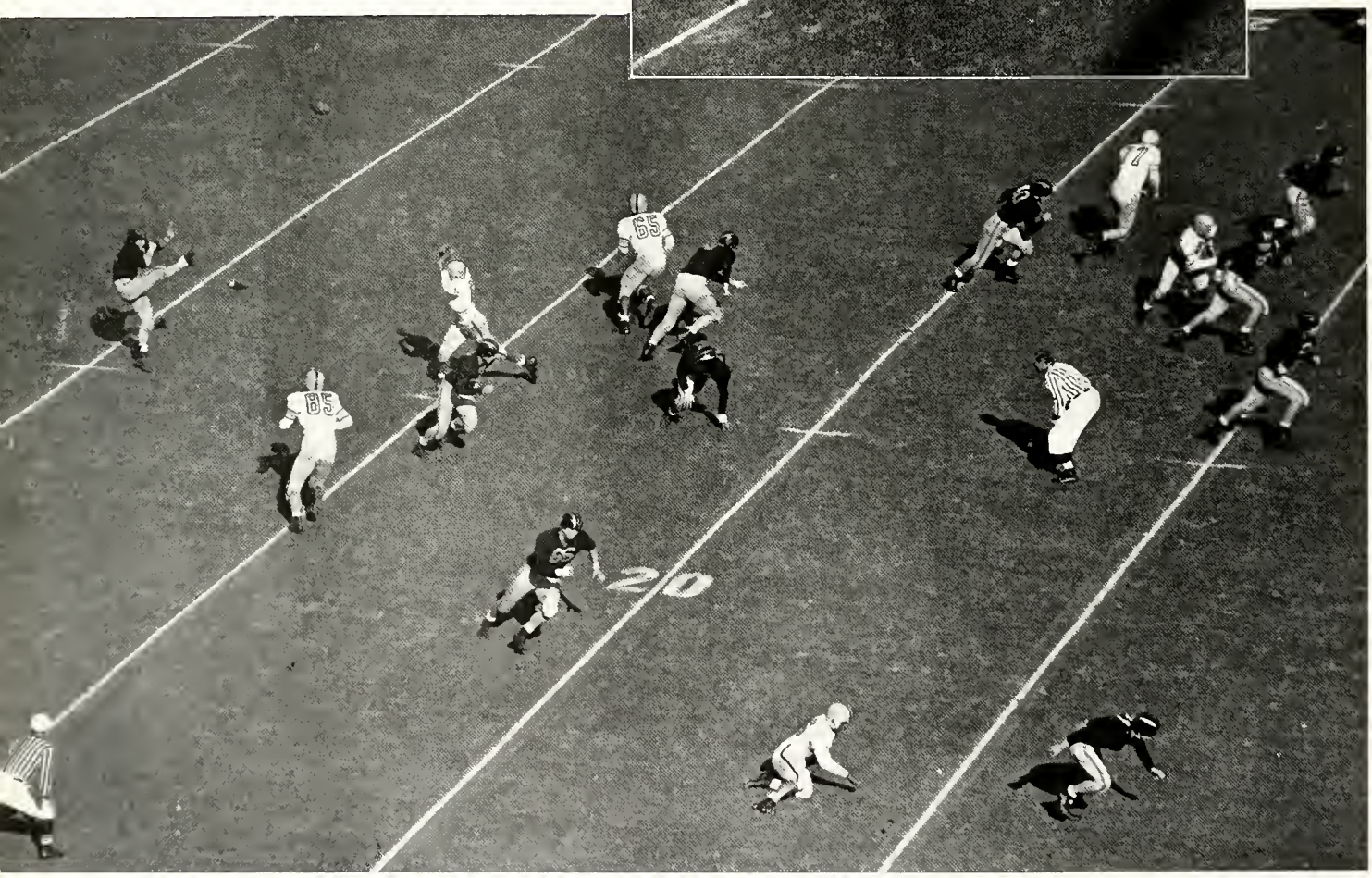

Look at that spiral.

Purdue maintained its unbeaten conference record through three consecutive contests, but the Golden Gophers held the Rivets to a 14-14 tie. Yeoman work by a stalwart Minnesota line held the 'Makers from their fourth win.

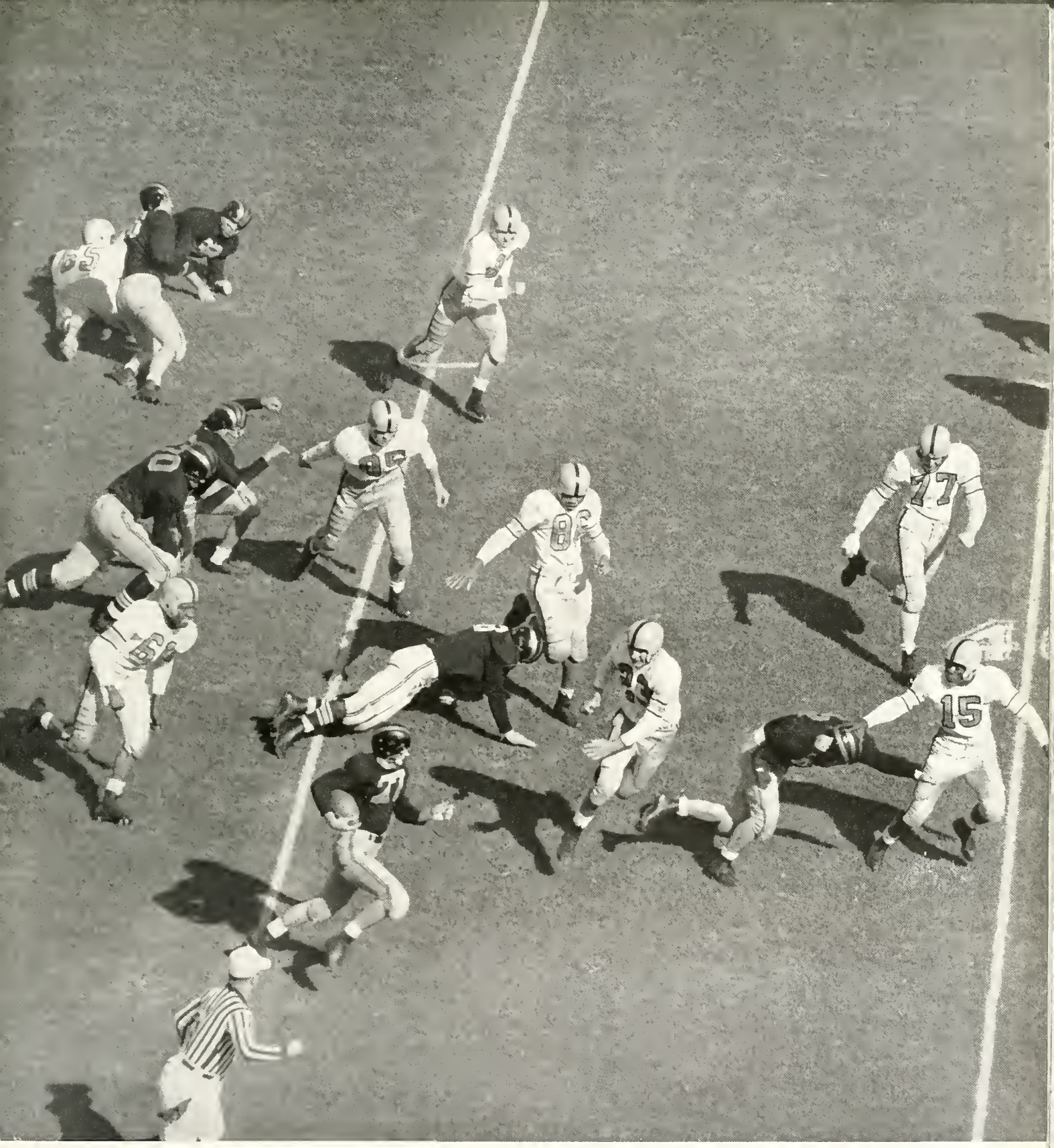

The unfolding

close, but shy a little . . .

The Boilermakers were stopped twice on the one-yard line and once on the four-yard line in the second half, by the giant Gopher line. Almost three-quarters had elapsed before Rex Brock took a pass in the end zone for the first Purdue score.

Great Gallopin' Gee Willikers.

It happens to the best of them.

get that thief, ameche!

Minnesota almost succeeded in handing the 'Makers their first conference loss, but Kerr scored on an end-around with two minutes and 38 seconds to play. Thus Purdue maintained its conference leadership with only Michigan and Indiana remaining.

The "jinx" of the University of Michigan's Memorial Stadium held true as an injury-ridden Purdue eleven suffered its first conference loss, 21-10.

over the riv . . . er . . . shoulder and . . .

don't let them fade

Max Schmaling plunged for the first score, and Jim Reichert added a 25 yard field goal. However, the Michigan defense stopped the Rivets three times inside the Wolves' 20 yard line. Fred Preziosio's loss, in addition to the previous loss of Tom Bettis, greatly hampered the Purdue defense.

As a result of this defeat, the Riveters slipped to a second place standing with one game remaining—the traditional Old Oaken Bucket battle with Indiana.

It's much easier backwards.

And it's a beautiful day at Santa Monica . . .

mud, rain, sleet . . hail! .

. we missed . . .

A fourth quarter drive kept the Old Oaken Bucket in the possession of Purdue for the fifth straight year as the Boilermakers defeated Indiana 21 to 16. This is the first time in the 28 year history of the Bucket contests that either school has won five consecutive times.

What a time for "steal the bacon."

A rugged Boilermaker eleven disregarded a rain-soaked field and struck for two quick touchdowns in the first quarter. Max Schmaling scored on a one-yard plunge, and Rex Brock scored the second on a nine-yard pass from Samuels. Indiana took a 16 to 14 lead early in the third quarter. In the fourth quarter, a sustained drive from the Purdue 33 was climaxed by Rex Brock's 24 yard scoring sprint, to give the Rivets the victory.

Aw! too bad fellows.

Thus, Purdue ended another successful season, in possession of the Old Oaken Bucket and a share of the Western Conference championship.

Heads, . . . my coffee.

10
40

bucket glories

Seems to be a slight disagreement.

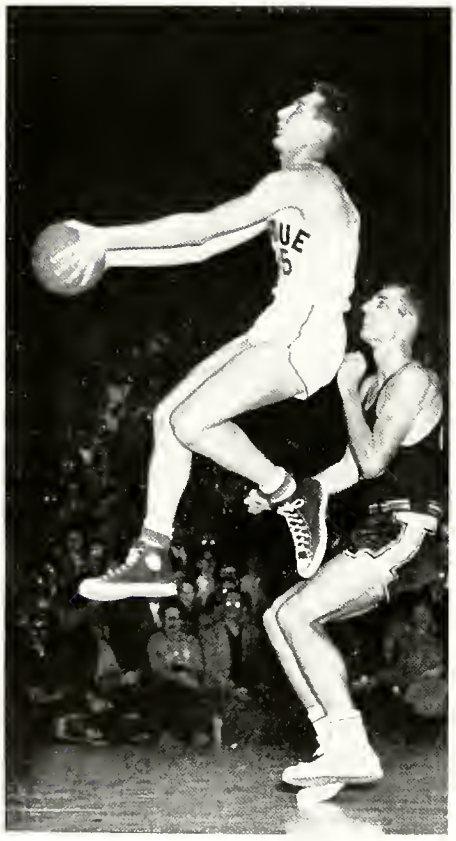

Easy come, easy go . . .

Purdue opened the 1952-1953 basketball season against Butler's Bulldogs. Both teams were evenly matched, but familiarity with the home court gave Butler a narrow win, 67-61.

boilermaker mentor . . . Ray Eddy

I see you, but I can't reach you.

on the brighter side

The Boilermakers then travelled to Louisville where they broke the all time Purdue scoring record. The Riveters hit the hoop for a record 85 points, but Louisville was four points better, winning 89-85.

The Team then returned to make a successful home debut against Wabash. Led by Don Beek's 16 points, the Rivets broke the all-time scoring record for the second time in a week. Accuracy at the free throw line gave the hoopsters an 87-64 victory.

The 'Makers then plunged into conference play with a 65-59 win over Wisconsin's Badgers. The play of Calhoun, Runyan and Blind led the Boilers.

A slim Christmas vacation crowd saw the Rivets drop an 88-73 contest to Michigan. Coach Ray Eddy tried every combination, but couldn't stop the tall and efficient Wolverine five.

The team then travelled to Madison where Wisconsin reversed a previous decision, and handed the Boilermakers a 50-46 loss. Both teams were definitely not up to par, but the Badgers managed to score four more and claim the win.

Front Row: Dunn German Beck Runyan Calhoun Dermody Stone Cadou
Back Row: Eddy, Coach Toeppe Amstutz McMullen Server, J. Boyer Blind Server, T. Cripe, trainer

The Rivets returned to meet the Big Ten's defending champion, Illinois. The workhorse play of Calhoun and Beck held the Illini in check, until Beck broke his ankle late in the second quarter. Without his help Purdue efficiency failed, and Illinois ran off with an 87-71 win.

Ohio State added another loss to Purdue's season record by winning a thriller, 67-65. Paul Ebert, Ohio State's All-American candidate, proved the difference between the two teams.

Indiana's Hurryin' Hoosiers set a new Big Ten free throw record while defeating Purdue 88-75. Indiana made good on 42 of 45 charity attempts. The Hoosiers' big center, Don Schlundt, accounted for 26 markers, and Denny Blind contributed 14 to the Purdue cause.

Northwestern proved its ability on the home court, dropping the Riveters, 84-65. Inability to hit the hoop cost the Boilermakers the loss.

Ohio State scored a repeat performance by defeating the Rivets 84-65. Accuracy at the free throw line prevented the Rivets from avenging the earlier loss.

Jack Runyan

A workhorse on the hardwood, Jack's drive paced the Riveters.

parade of stars

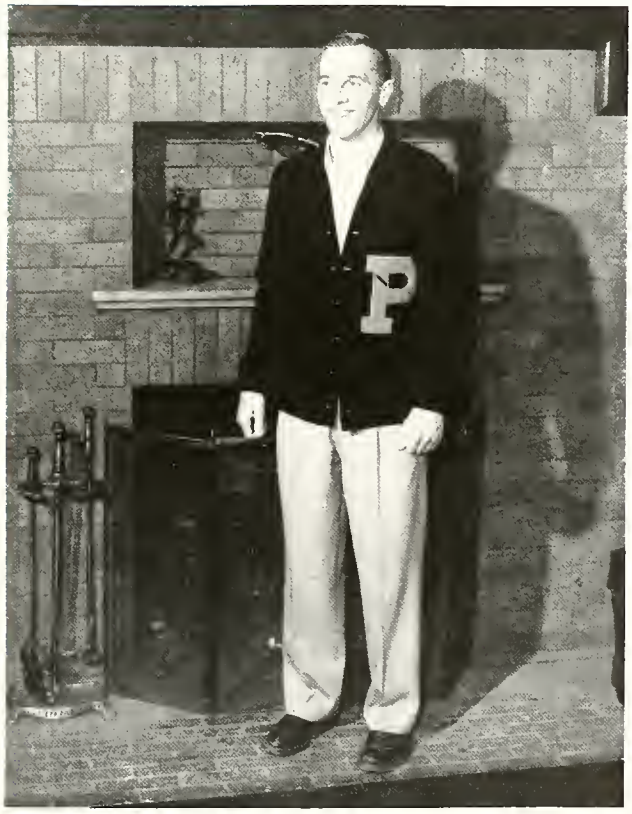

Denny Blind

Denny's drive, pass-work, and sharp shooting eye earned him first place in team scoring.

Glenn Calhoun

Closing his college career, Glenn was a specialist on back-board play.

We reserve the right to seat our patrons.

Swish!

Cold climate seemed to affect the Rivet shooting eye as the Boilermakers fell before the Minnesota Gophers, 74-50, on the Minneapolis court. The Purdue five trailed 40-21 at the half and never could get rolling. Blind scored 16 points for the Purdue effort.

Purdue avenged an earlier loss to Northwestern by trouncing the Wildcats on our home court by a score of 81-73. The game was tied four times in the second half as Purdue played a partial control game with sporadic breaks. Jack Runyan scored 25 points in the Rivet win.

Illinois' high-scoring hardwood five proved too much for the Riveters and coasted to a 93-67 win. The Boilermakers were able to hit only 24.7 per cent of their shots. Toeppe and Blind led the Rivet scoring with 14 points each.

So near and yet so far.

Win a few, lose a few. . . . As we look back upon the season, we see that the team didn't exactly have a successful time of it. Nevertheless, the spirit and cooperation displayed by its every member leaves us with the highest respect for our basketeers.

And it's Runyan into the turn.

Top Row: Stram, coach Rosenbaum Clemens Saliwanchik Punkar McGiffin Fox Kappes Schalk

Second Row: Noyes Blind Rosenthal Yurick Hanes Mateja Rokicki Wallace Banas Hughes

Front Row: Samuels Mehalso Sheets Gray Server Roberts Clark Schorr

our gashouse gang of '52...

The crack of wood on horsehide, the cry of "play-ball," characterized Coach Stram and his followers. After completing spring training at Biloxi, Mississippi, Purdue finished a successful season, competing with Notre Dame, Michigan, and the Big Ten schools.

Greetings gate, you're too late. . . .

Two of the Keystone triplets

no foul balls here

Two of the big guns, "Squirt" Hanes and "Hal" Wallace, signed major league contracts. Still, the seniors aren't the only ones who can qualify as stars. Denny Blind, freshman, and Ray Rosenbaum, sophomore, furnished the one-two punch of the Purdue mound staff. Here's to more success in 1953.

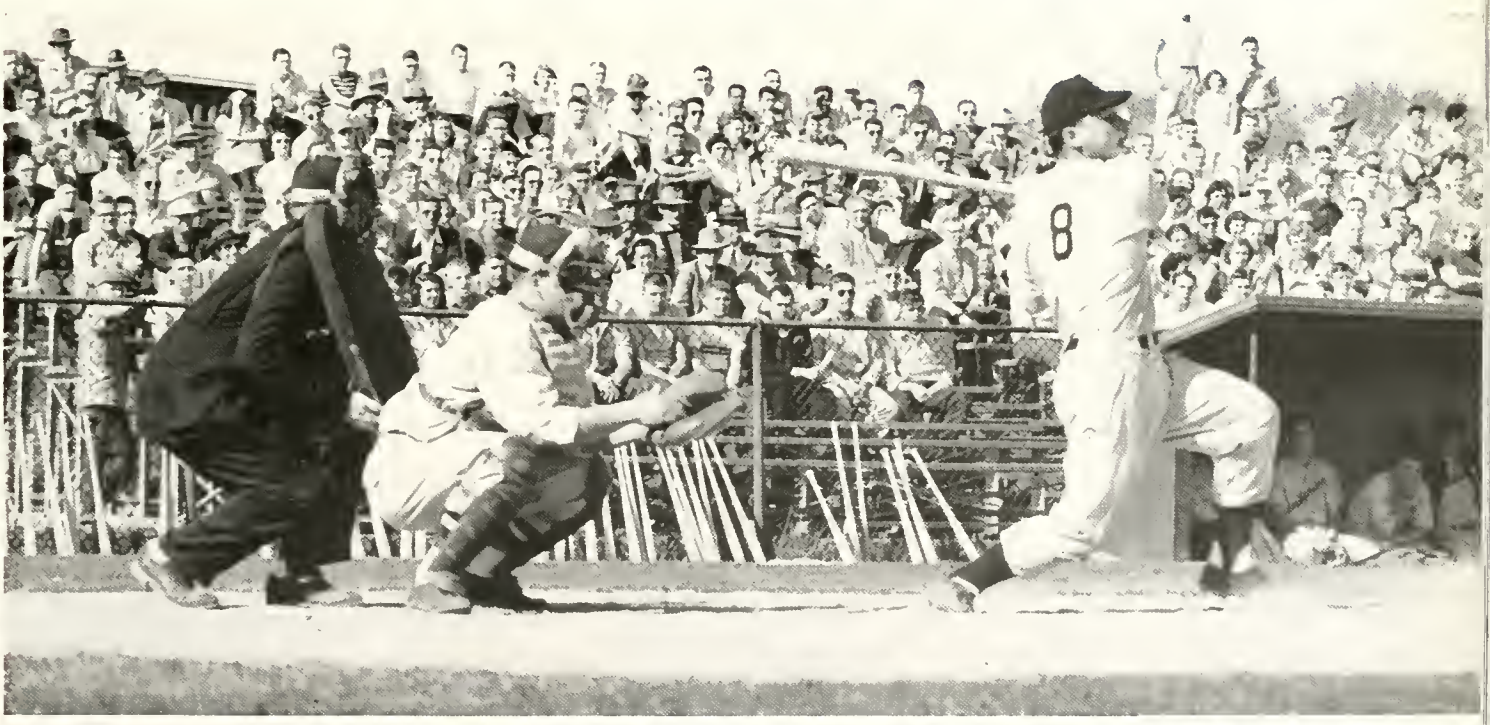

Ugh! And there it goes. . . .

aspirants of the black-cindered ovals

Tom Hughes . . . Hurdles
Runner-up to the Big Ten championships, Hughes looks forward to undisputed first.

Ben Youtsey . . . 440
A leader on the oval, Youtsey is also outstanding in other campus activities.

Top Row: Parker Ballard Newcomb Armington Mitchener Jump Campbell Hills Kinsinger Dobens Borel Bonelli Marley Rankin, coach

Second Row: Schindler Knepper Heninger Hughes Blair Smith Cingo Guetzloff Lyles Matthews Yoder

Front Row: Rice Rolph Stayton Youtsey Weaver Wiley Wagner Johansson Kirby Burke Mastroviteh

Flying cinders and straining muscles! Opening of the track season found Dave Rankin's trackmen working hard to build a well-balanced track and field squad. The return of the "Big Three," Johannson, Hughes, and Youtsey, provided the nucleus for the building of a representative team. The Big Three's prowess, unfailing in scoring Rivet points, enabled the Boilermaker cindermen to make respectable showings in all their meets. Inexperience in sprints, jumps, and field, proved the downfall of the trackmen, as they were unable to score sufficient points in all events to qualify as winners. Although the Rivets sustained several losses, the experience gained showed promise of producing a well-balanced, winning team for the following season. However, all was not dark on the Purdue track scene. Johannson continually placed first in the distance runs, and Hughes and Youtsey added laurels in the hurdles and 400.

Back Row: Reeck, coach Beck Viellieu Whitaker Addison Whalen Romanoski
Second Row: Sovers D'Amico Albertson Hankins Dabrunz Roof
Front Row: Parsons Amore Algarin Murphy Farriand Gifford Mergentime

headlocks . . . groans . . . and thuds

Coach Claude Reeck's matmen, while trying to live up to the accomplishments of their predecessors of a few years ago, failed to reach that mark this season. Consolation was attained in a four-way match including Northwestern, Minnesota, and Ohio State, when the Riveters fell one point shy of the winner, Minnesota. Waynesburg, who had been undefeated in 30 consecutive dual meets, the Rivet matmen forced the issue to a 12-12 tie. However, the experience gained this season should place the Boilermakers in contention for top conference honors next year.

Captain Walt Viellieu and Al Vega, ably assisted by Joe Murphy, Tom Hankins, and Tony D'Amico, consistently spearheaded the Rivet attack. Lynn Whitaker, out because of injuries, returned near the end of the season to bolster the mat squad. Vega proved the most reliable, suffering the fewest defeats during the season.

Al Vega, great the last two years.

sprint . . . tumble . . . sprint

Coach Dick Papenguth's mermen, hampered by a lack of depth in the squad, completed a season studded with individual highlights. The mid-season loss of Bob Gawboy, All-American medley man, left a serious gap in the team. However, sophomore Chuck Edwards developed into a capable replacement by the end of the season.

Back Row: Papenguth, coach Lockietz Ohleiser Hock Talbot Kahms
Second Row: Mitchener Edwards Bautz Judd Bruggemeier Wooledge Evan
Front Row: Mengel Holmquist Kroeschell Geis Gerstein Lauterbach

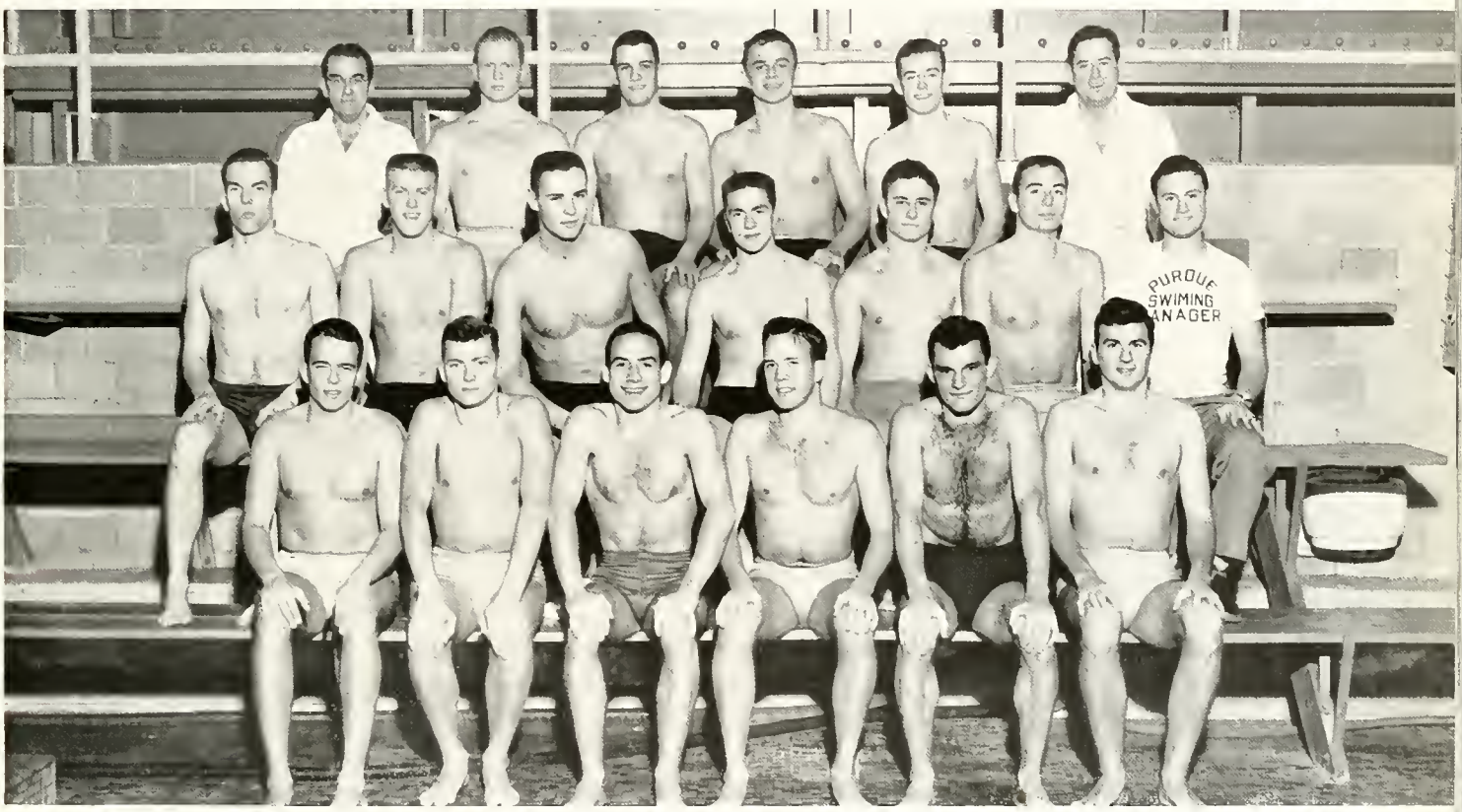

And Pappy's Girls Are Great Too

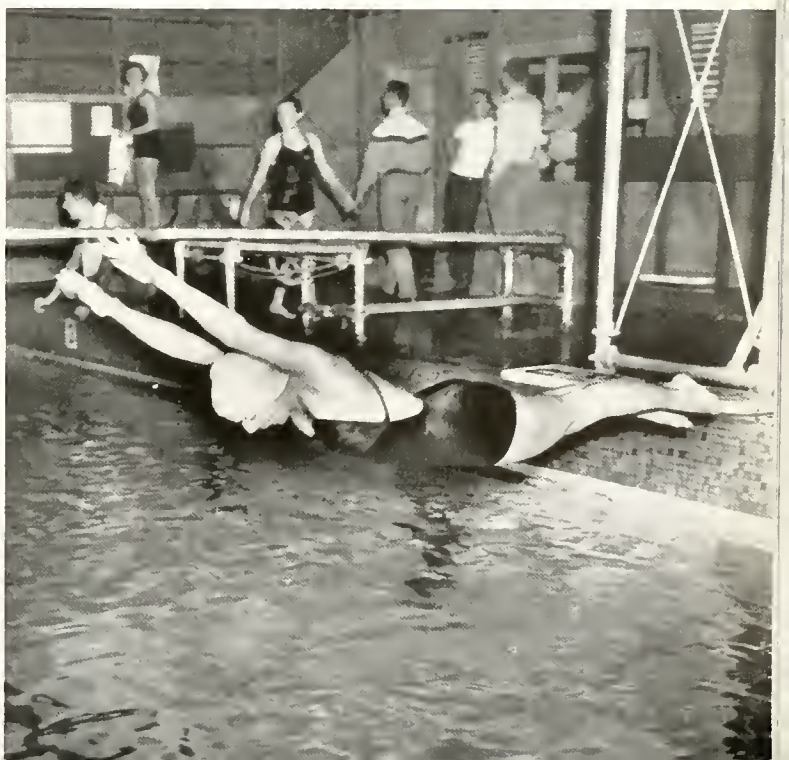

Dropping the first two conference meets to Northwestern and Michigan, the Riveters roared back to down previously unbeaten Wisconsin, 52-40. Both Talbot and Holmquist notched double wins in the free-style events. Although we lost the Michigan meet, sophomore Fred Bautz established a new varsity record for the 200-yard backstroke. At Ohio State, in one of the feature events, Bautz barely succumbed to Yoshi Oyakawa, as the Olympic champion out-sprinted Bautz in the last 30 yards. Edwards more than lived up to expectations, placing consistently in the individual medley. With Kroeschell, Bautz, Talbot, Holmquist, and Edwards swimming great guns, the Boilers should be in top shape for the Olympics.

racqueteers

The Purdue tennis squad, in the process of rebuilding, slipped from its championship form to play a mediocre season. The netters swept past St. Joseph, DePauw and Ohio State, but lost to Notre Dame, Northwestern and Wisconsin.

Front Row: LaBree, coach Cole Jones Snyder Hall Dicke Evans Simon Carabell Anderson Ashmus

Eat 'em up "doc" . . .

that weather — no practice — our excuse . . .

Git that "mother"!

Back Row: Norton Wibel Hesler Benning
Front Row: Voinoff, coach Albert Houff Dunlop

fore!

The spring semester closed a very successful season in the annals of the Boilermaker golf team. Entering into conference play with a 2-1 record, Purdue completed the season with losses to only Michigan and Ohio State.

The Boilermakers avenged both defeats by decisive victories in later matches. Grand total—fifteen wins against three losses.

Have a *sand*wich.

a long drive, a good iron, and a short putt...

The long roll.

everything from soup to nuts and then some...

What every living unit desires—the intramural participation trophy. In addition to presenting a trophy to the winners of the individual sports, the intramural office awards another to the unit which has acquired the greatest number of points in intramural competition. Such an incentive, which stresses participation as well as winning, establishes the Purdue intramural program as one of the best in the nation, with over fifty per cent of the student body participating.

The intramural program has long been an important and influencing factor in the life of the average male at Purdue. The program was founded several years ago by the athletic department for the sole purpose of encouraging the participation of all male members of the student body and the faculty of the university to take part in some form of athletic activity or healthful recreation. Today the program has expanded to the point where the intramural director requires an assistant to help manage the many details in this department.

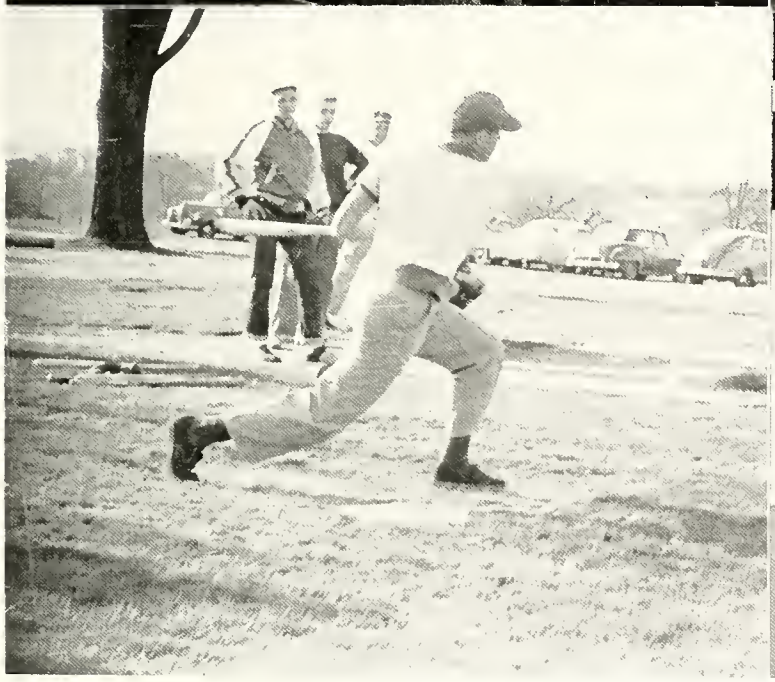

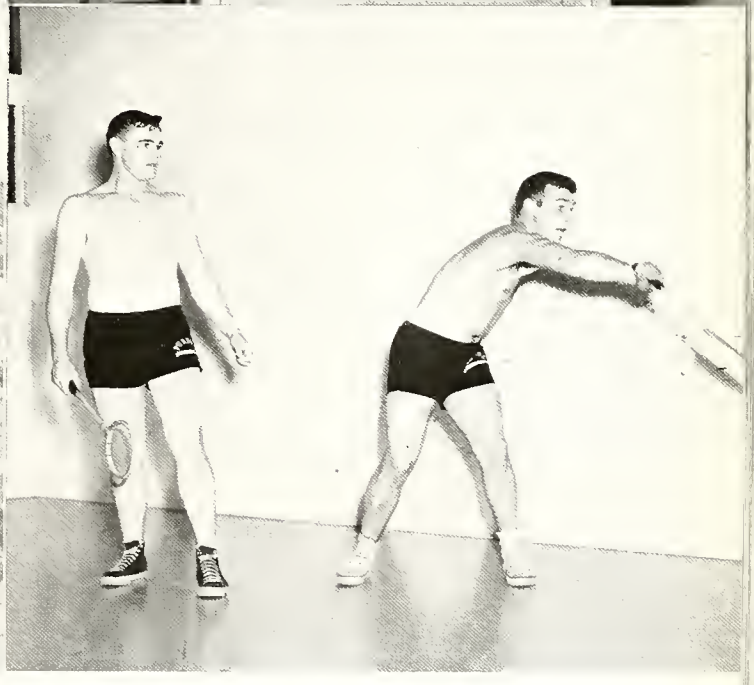

intramural office staff

Squash, basketball, golf—the intramural program offers students the opportunity to participate in these and sixteen other sports.

Elmer Seaton
Cutler
Taylor Miller

they'll be there

Cheerleaders — the backbone of student participation at athletic events. Attired in Old Gold and Black, these select few of Purdue's eds and coeds lead the student body in cheering the Boilermakers to success.

Yea, verily and forsooth . . . by jove we scored.

Athletic contests, pep rallies, convos and anywhere students are found, cheerleaders will be found also. Led by Harrison Smith and Bill Elmer, the yell leaders capitalized on every opportunity to bring forth cheers for our Alma Mater.

Top Row: Beckman Legg Marley Ballard Wood Evan Gardner

Front Row: Beck Salzman Dilcher Cadou Reed

utilitarians

Manager—an unpraised individual with a herculean task.

Care for the safety of the players and responsibility for team equipment depend upon his capable hands. Although seldom heard and hardly ever seen, he is necessary for the smooth functioning of each sport.

Did you get the license number of that truck?

extra but essential . . .

activities...

Bob Campbell, president

senior board

Peterson Burgoyne Luhman Edmundson

the student union

Sweet Shop lab isn't the only activity in the Union Building. In fact, the majority of campus activities have their cubby-hole offices there.

The Student Union board assigns offices to extra-curricular activities, plans room schedules for club meetings, decorates for Union dances, sponsors hobby clubs, and holds get-acquainted parties. Along with these duties, the Student Union annually sponsors such affairs as Varsity Varieties, the all-student musical show; the University Sing, entered by fraternities, sororities, and residence units; and the annual Student Union Christmas party.

Let's go to the Sweet Shop.

vice presidents manage projects

vice presidents

Male Krum Minnich Shierling Potter Stucky Parkinson Skidmore Ingram Beck Russell Dorough

The first big function of the Student Union this fall was the annual First Nighter party for all new students. This affair consists of student talent and an introduction to the Union facilities. Soon after this party the Student Union held its annual Activities Carnival in the Union ballrooms. It is a program which provides an opportunity for new students to see the various activities and how they function. The various organizations set up booths, where the workers give pep talks on their activities. A barker roams the floor, homemade cookies are given out by the YWCA, and this year miniature bowling was practiced by many miniature athletes. The carnival helps to "sell" the frosh on activities.

Just a wee bit higher.

Varsity Varieties, the Greatest Show on Earth.

Student Union plans Varieties, University Sing, and Saturday evening dances...

The next big Student Union project is Dads' Day weekend, where the Union had the opportunity to welcome back old alums along with the pops. It is a weekend affair with a luncheon, afternoon entertainment put on by the famous Purdue Glee Club, and a dance in the evening. Such a program is also planned for Mothers' Day weekend. Along with the usual entertainment, the Union sponsors the University Sing for the weekend. It's Mom's turn to be pulled from the kitchen, put on the campus, and treated like a **queen.**

Dreary, dismal, darkroom dwellers.

Christmas comes but once a year.

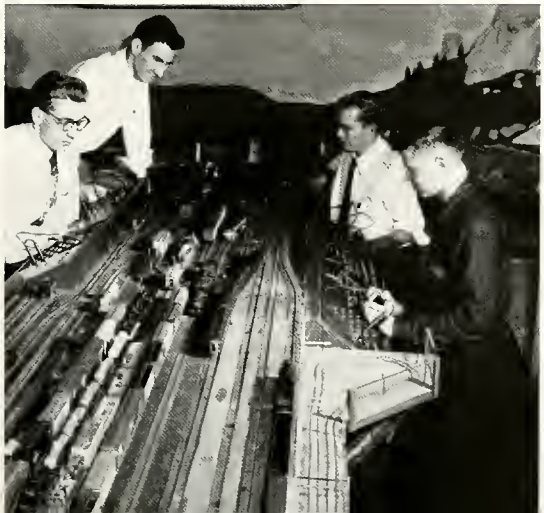

Two weeks before Christmas vacation, ladders, paint brushes, crepe paper, and dozens of workers are scattered throughout the Union building. All this commotion is for the big push to get the Union decorated in time for Santa Claus's visit at the Union Christmas party. Some of the chores are decorating the Christmas tree in the Great Hall and fixing up the hallways and various rooms in the Union. When the job was finished, Santa and his reindeer popped out from every corner to wish everyone a Merry Xmas.

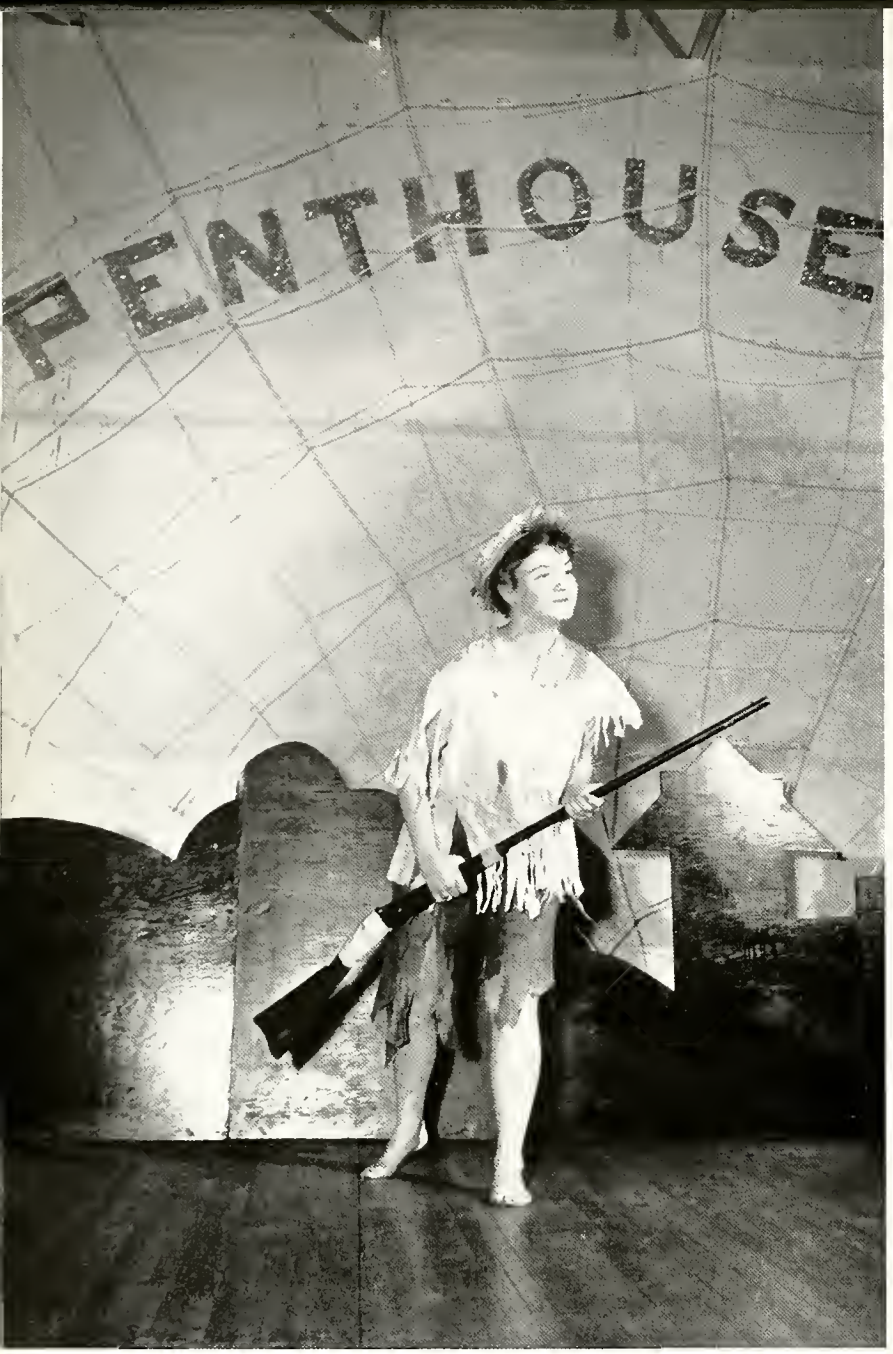

Wanted: one bird dog.

Besides carrying out its several large projects each year, the Student Union also sponsors many smaller events for the enjoyment of the students. On top of the popularity list are the informal afternoon mixers, once known as the "Singleton Shuffles," and the Saturday night "heels and hose'" dances, both held in the Union ballrooms. Occasionally a name band is contracted, but music is usually furnished by a local group. Also popular with the students is the Penthouse, which is open on the average of once a month. Here students and their dates dance, relax over cokes or ginger ale at the candlelighted tables, and enjoy the all-student floor show given twice nightly.

. . . Yo-Yo, roller skates, and a diploma.

The Student Union is loaded with work for any ambitious young soul, be he a pledge increasing his activity hours or anyone else who might be eager to try for a Junior position on the campus's largest activity. The twelve permanent committees, which handle the various projects, are under the direction of the vice presidents. Once on one of these committees, the student may find himself arranging the floor show for the Penthouse, painting publicity posters for "Books and Coffee," crawling around on his hands and knees laying out the backdrop for the Mil Ball, or working fast and furiously to get the halls of the Union Building decorated for the Junior Prom between 4 o'clock and dancetime.

The vice presidents of the Student Union are in charge of the various committees. The noon movies committee provides weekly "flickers" for students with unbelievable spare time during Wednesday lunch hours. Another task of these workers is the sale and exchange of books at the start of each semester. This is a non-profit student service. The committee handling special events plans all receptions such as those after convos and for the Old Masters, and sponsors the Books and Coffee series, gallery previews, and concerts in the Union. The personnel committee arranges call-outs and parties for Student Union workers. Another committee handles hobby and game club activities, such as Aeromodelers, Model Railroad Club, Camera Club, Girls' Billiards Club, and the Bridge and Chess Clubs. They also arrange for table tennis and bowling tournaments. Posters and dance backdrops are made in the workshop. The workshop group controls all purchasing made when using the facilities of the workshop. Other committees publicize concerts, dances, and lectures; edit the activity calendar and the *Inside Info;* and handle supplies and administration.

Honoring the stars.

This song will never replace "Hail Purdue."

The Student Council office is the second home of a president, vice president, secretary, and treasurer. An aspirant for presidency must be a Junior 5 with at least three semesters of experience in Council work. The president must have a plurality of votes in the election, while the person receiving the second highest number becomes the veep.

Dick Walton, president

student council - the voice of the student body

The president, with the executive board's approval, selects the secretary and treasurer from the administrative executives. Four representatives-at-large are elected by popular vote of the student body. These must include at least one coed and one ed representative.

Sit down! You don't have the floor.

The worker has an important part to play in the organization of the Council. There are no special qualifications for being a worker, except the desire to learn more about the student government. The position of a worker is only a stepping stone to higher goals within the Council.

The executive branch is rounded out by the administrative staff, comprised of two senior and five junior executives. The Student Assembly is empowered to enact legislation on any matters that might arise from requests of the student body.

executive board

Top Row: Eddleman Boch Morris Henck Wilcox Silvernail Campbell Shortridge Lemler Grier

Front Row: Freling Marcus Walton Garriot Zissis Heath Voorhees

The Assembly is comprised of one representative and an alternate from each University residence unit, fraternity, sorority, co-op, the International Association, and the Town Girls' club. The president of the Council presides over the board.

big ten constitution ratified

Voting members include the president and vice president of the Council, the AWS president, Associated Residence Council president, two representatives of the administration, delegates from the IF and Pan-Hel councils, and four representatives-at-large.

administration board

Hull Zales McLelland Populorum Rogers McGill Bosler Herrmann

class officers

senior officers

Davis Patrick Justice Ewers

junior officers

Elliot Orr Shierling Rogers

Late hours . . . luscious music and breakfast back in our house kitchen after the Junior Prom—how can anyone forget? The annual Junior Prom, growing larger every year, was planned by a competent prom committee chosen early in the spring. The Junior Class officers are also in charge of selling class keys for those loaded chains and bracelets.

The Senior Cord Parade was the first organized party of the year for the Senior Class. A distinct innovation for this year's Senior Class, under the direction of president Chuck Patrick, was the organization of a Senior Council comprised of one senior from each housing unit. Its purpose it to foster all class projects and create spirit and unity among the seniors.

The Senior Night party, promoted by the council, was held in the Armory and was open to all students. Music by Deac Watson's square dance band provided entertainment for the pseudo dancers while movies of the Big Ten football game highlights rounded out the program.

cords...council...prom...picnic...pots

sophomore officers
Top: Beck Romanowitz
Front: Murphy Harris

freshman officers
Samson Scherer Champer Beers

Wild shrieks of joy . . . a glowing scarlet cast in the sky . . . the frosh were burning their green pots at last. After weeks of pledgeship, they were finally initiated members of Purdue.

An innovation for the Freshman Class was sale of activity cards. These passes admitted the holders to many University functions.

Soft lights . . . music from the best bands (on records, of course) . . . candle-lit tables . . . walls pierced by huge red hearts . . . the sophomores were throwing their Cupid Capers dance. Members of the Class of '55 got together in the Faculty Lounge of the Union after the Northwestern basketball game. What a great way to celebrate a great victory.

Singers, dancers, a piano solo, and comedy acts were tossed into one big floor show that added to the sparkle of the dance. The class picnic in the spring was financed by loot from the dance ticket sales.

The newly elected officers already are cooking up plans for next year's prom. They're hardly shot with the program at all!

Nancy Voorhees, president

associated women students

The Associated Women Students sponsored the Vocational Fairway in November and brought thirty-four successful career men and women to the campus. Short talks and consultations were held for all students interested in particular careers.

AWS also supervises the major queen contests . . . Homecoming Queen, Debris Queen, and May Queen in the spring.

The Golddiggers' Ball, a turnabout dance held in the spring, was a howling success under the guidance of AWS. Men's housing units nominate candidates for king, and the girls are awarded prizes for the most original, prettiest and funniest corsages displayed by their dates.

This year, the president and past president attended an annual AWS convention held at Ohio State University, where mutual problems were discussed with AWS representatives from other universities.

cabinet

Top Row: Snakenberg Schymk Pillsbury Place Renbarger Augustus
Front Row: Voorhees Zissis McEllhiney Dye Abbott Dell

One representative from each housing unit comprises the Executive Board. They hash out any problems that arise concerning co-eds.

The Judicial Board is made up of nine members who set the policy on co-ed hours and grant special permissions for extended hours.

executive board

Top Row: McEllhiney Lyon Springer Voth Welch Winkler Smith Snakenberg Hinkle Miller Bowden
Third Row: Murphy Storer Abbott Bowman Lyons McCormick Kelsh Kelsey Ufecil Edwards
Second Row: Entin Paddack Hill Zissis Schlemen Reddish Callahan Mohr Strong
Front Row: Kriegbaum Dell Schymik Voorhees Pillsbury Dye Renbarger Augustus Place Lietzan

AWS provides unity for co-eds

Green Guard is an honorary organization that manages the counseling program for new women students. Counselors who are "on the ball" are chosen to be members of the honorary.

green guard

Top Row: Nagle Pillsbury Layton Carson Harper LeRoy McIntyre
Third Row: McEllhiney Kirkpatrick Kenniger Voorhees
Second Row: Bolte Ratts Burgoyne
Front Row: Dilliard Mann Kettlehut Parkinson

activities bureau

senior executive board

Jack Barnett Shirley Palmer

The Activities Bureau, in co-operation with the Student Union, stages the Activities Carnival in the fall to give freshmen a glimpse of campus organizations. This year the Bureau supervised regular panel discussion groups on activities in residence halls.

junior executive board

Grimm Ward Hogg Thomas Grozier Ellis

The Bureau publishes the Activities Heads List, assists in publishing the Purdue Handbook, maintains a home town publicity service, does mimeograph and poster work, and manages the Lost-and-Found and Travel Bureau.

Mary Ann Moore, industrious president of the Y. W. C. A., was kept busy this year by her duties of co-ordinating the "Y" activities and presiding over the cabinet meetings.

Mary Ann Moore, president

council

Top Row: Ritter Ward Kelleher Dilliard Lange Palmer Swalls McCord Nopper Hendershot

Front Row: Reynard Buckman Moore Sievers Olsen

y. w. c. a.

When school began this year, the YWCA started the semester by participating in the activities carnival and by holding their annual Saddle Shoe Tea for all new students. Following in October and November was a series of six coffee talks, which were informal discussions of current events, given by faculty members. These talks are one of the many services that the "Y" contributes to the students.

The social work elements of the "Y" were also very busy this year. Besides providing girls to lead the Girl Scout and Y-Teen groups, they sponsored a campaign on the campus to give housing units the opportunity of helping the orphans' and old peoples' homes. At Christmas time the YWCA held a party with the International Students, at which were explained the different ways that Christmas is celebrated in other lands.

The Interfraternity Council office is perhaps better known around campus under the former title of the Fraternity Affairs Office. This organization was changed when the I.F.C. was generally revamped last spring.

The purpose of the council is "to implement and to supplement the objects and purposes of the Interfraternity Council."

There are three senior positions—office director and two secretaries. The six junior positions are divided into several departments. The rush department sets up rules regarding the fraternity rush program. The scholarship committee sets the index standard to be met by all fraternity pledges. Those working with sports decide rules for interfraternity sports. The special events department supervises the Greek Week program, including the ball, banquet, and trade dinners.

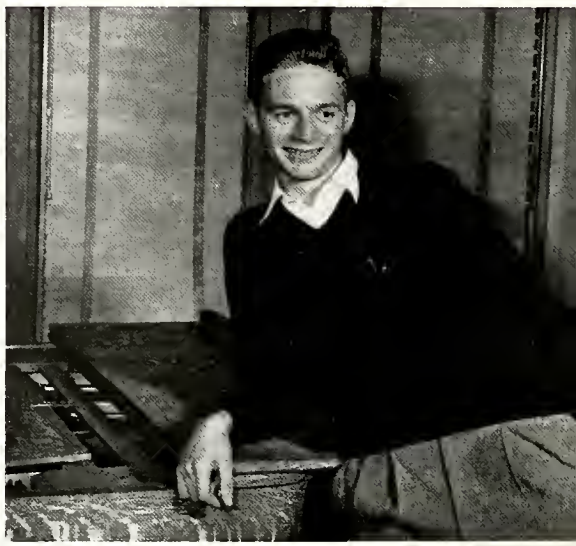

Herb Treat, director

IF council office

A publicity and a clerical department round out the slate of the council's subdivisions. The council also handles the "busy work" of the Treasurers' Council and the Junior Interfraternity Council, made up of pledges from all the fraternities.

junior chairmen

Top Row: Belbutowski Finley Golan Scott

Front Row: Dorman Busong Fisher Stohler

P. I. A. office

The Purdue Independent Association is a coordinating organization for all independent students. The executive board is comprised of members from all independent units on campus and all committee chairmen.

During the year, PIA sponsors movies of all Purdue away football games and donates the proceeds to the Alumni Scholarship Foundation. It also holds Arthur Murray dance classes and runs bowling leagues for all independent students twice a year.

Earl Henck, president

executive board

Top Front: Bock Graver Shields Waugh

Front Row: Wilhelm Giberson Duckworth Leip Gartner

This year, as an added activity, the PIA acted as host school for the National Independent Association convention, which has approximately 130 member schools. Attractions such as the Purdue Glee Club, a Coronation Ball, and an Independent Sweetheart contest were planned for the group. Problems of independents on the college campuses of today were discussed at group meetings during the three-day conference.

women's athletic association

Shirley Smith, president

The Women's Athletic Association provides recreational opportunities for all women on campus through intramural tournaments, team, and individual sports. It also coordinates Sport and Play Days. Co-ed recreation where facilities of the gym are open to everyone on campus are becoming increasingly popular.

council

Top Row: Rudy Bernady Moss Somers Schaeffer Lear LeRoy Martin
Second Row: Hect Hennis Marasco Thompson Sargeant Fischer Newman Clark
Front Row: Brophy Moorehead Sniph Hayes Daniels

Traveling trophies are awarded to the winning team or individual for each sport at the spring banquet and remain in the possession of the housing unit until the following year. Outstanding ability isn't necessary, and rookies are always welcome.

SCA holds convention

Vern Smith, president

Friendly and informal life . . . student managed . . . selective membership . . . this is co-op life on campus.

The Executive Board of the Student Cooperative Association, which formulates co-op policy, consists of representatives from all cooperative houses on campus. The board sponsors dances, picnics, banquets, and parties.

executive board

Top Row: Dunn McDaniels Courtney Schopmeyer Clements Green Berry Wappes McCarthy
Third Row: Zink Scott Stroth Nolen Bently Mcgaughy Johnson Haldman
Second Row: Smith Atkins Klingbeil Hite Arthur Elkins Sawada
Front Row: Duckworth Everts Smith Reddish

The Association has its own athletic league which sponsors all the sports offered by the intramural department. SCA also puts out two publications . . . the *Venture,* containing news and gossip, and the *Handbook,* which prints histories and pictures of the cooperatives.

board of directors

Swift Myrick Snyder Ellis Cushing Blome Black
Miller Allen Kiser

WCCR - the voice of cary club

WCCR, known as the "Voice of Cary Club," commenced its broadcasting activities in March, 1951, after hundreds of conference hours and meetings. Designed for the purpose of presenting musical entertainment for students, WCCR, with its studios in the Cary Hall Tower, broadcasts to the residence halls. The WCCR staff runs all departments of the station, including announcing, engineering and news, and sports reporting.

Bill Cushing, president

Captain Video: "Come in, Rangers, come in!"

publications...

Jim Fisher, editor

As our ethnic little band pushed nearer the end of the semester and relief of our misery, we turned to the past and tried to estimate exactly what a senior ed does or does not. "Scoop" Snepp, unexcelled at the backhand carriage return, "Ratty" Ratts, past master of the underworld idiosyncracies, and "Splashing" Judd, a veritable demon on the proportion rule, were stalwart guides for our Debris full of debris. Hard-hitting Allen, as good a man as ever broke a brownie, kept everybody at ease with his pitiful returns of proofs. Whitford, out with a wrenched knee and half the season left, still managed to keep increasing the price after every tea party. "Uncle" Jim Fisher, silent star of the printer's proofs, kept most of the staff at bay with reject slips and sharpened scissors. Coffee?

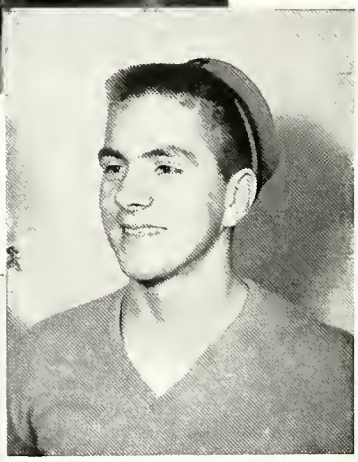

Don Judd, assoc. editor

Wanda Ratts, assoc. editor

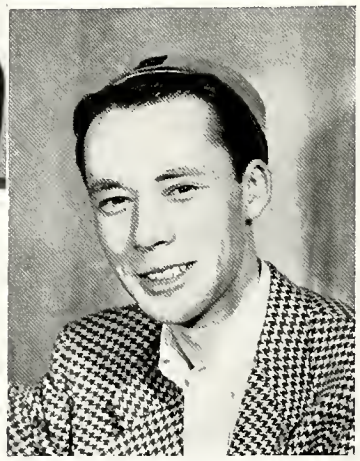

Karl Snepp, assoc. editor

the debris

Bassett Reed Rinehart

junior editors — or why we flunk out of school

Kirkpatrick Deobald Kenninger

Bauman Lowe

Steingraber Cook

Sue Whitford,
business manager

business staff

Looking to the right after entering the DEBRIS office, one gazes upon a strong iron door. Entrance is easily obtained, since the door is never locked. Behind the barricade one spots three misers counting out every penny. . . "One for me, one for the DEBRIS." And again the staff adds entries to the red ledger. Another year with lots of profit.

The staff's brainstorm of summer sales provided a net income of five parties, staff wage raises, and an armchair for the editor.

business staff

Siefert Arnette Beaudoin Jewell

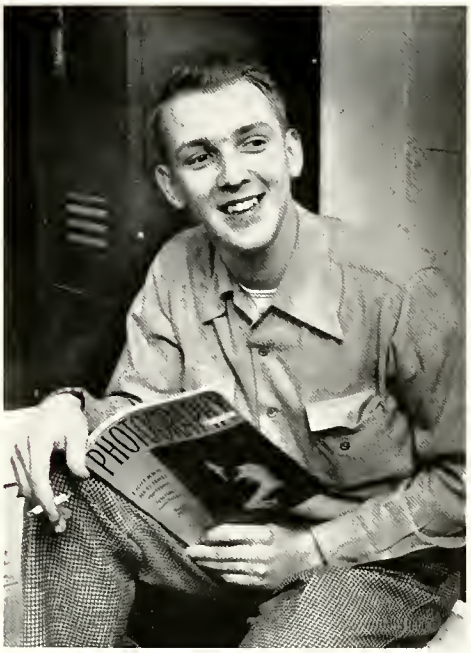

Wes Allen, Photo Editor

Out of the deep, dark developing rooms in the cellar of the Union comes the odor of hydrochloric acid—the photo staff is at work. From these dens of iniquity comes a constant stream of pictures, ready for the junior eds to check and then demand a retake. In their spare time, the photographers take pictures of life on the campus and decorate the office walls with the best of them (females, that is). An example of their work? It's "in the book."

photo staff

photographers

Clausen Crimm Johnson Wanthal Hallman Perry Kingsley Vogelgesang Balis Siefert

junior photo editors

Zelazny Hobby

What is a junior editor? It may be the fellow who hounds the photographers, or it may be the gal in the Sweet Shop writing copy. Could be that nervous one with the deadline; or could be the joker writing a Rivet story. Take your pick.

As captain of the good ship EXPONENT, the editor, Doug Shortridge, followed this year's tradition by beginning to lose some of that precious hair. He remained calm, however, with his motto, "All the news that fits, we print," flying from the staff.

Doug Shortridge, editor

senior editorial staff

Herdlein Unger Slaney Davis

"Good-bye, hooray," cry the other members of the EXPONENT senior editorial staff as they secretly file a current copy of the paper. Joan Herdlein, Stan Unger, Elaine Slaney, and Warren Davis acted as the senior officers of the good ship EXPONENT.

society eds

Doherty Givens Kelleher

Hidden away in the Fieldhouse, the members of the sports staff work without benefit of windows or finished walls to put out their page, come storm, wind, rain, or calm seas. They are matched by the five campus copy juniors, who pound their typewriters deep in the bowels of the Memorial Union Building. Always the good ship moves forward.

campus copy eds

Coulson Moore Hall Lowe Kettlehut

Every good ship must have those who act as junior officers. At the "Hole" they may be seen shouting orders to the members of the crew. The ship is divided into the feature "bridge," wherein reside beautiful young damsels, and the night "bridge," where hardhitting editors, assisted by scurrying members of the crew, work until the wee hours putting out the rag.

night eds

Phares Detske Larson Baker

sports eds

Morrissey Aldag Gabella

business staff

Jim Carman, business manager

Fast-talking Jim Carman, business manager, worries about his business and circulation junior officers . . . and whether the evening crew will get the last bus back from the typesetters. Still the good ship plows on.

Be sure EXPO is in big type.

advertising and business eds

Byers Powell Levine Sherwood Ross Smith Stevens Johnson

The office of the famed fish-wrapper.

Tom Milby, circulation manager
Dave Gibson, advertising manager

The glory on a ship such as the EXPONENT always goes to the editorial crew, but in what might compare to the engine-room of the ship, Dave Gibson and Tom Milby crack their whips to keep up advertising and circulation. The powerhouse of the good ship EXPONENT is its circulation and advertising staffs. These staff members put in long thankless hours trying to steer the course of the ponderous ship toward friendly harbors and a safe berth. Without them there would be only a derelict floating aimlessly across the seas of dejection and financial ruin. The ship still sails onward toward a far horizon.

senior staff

Spaulding Patch Gretzinger Nelson Steinkamp Koijane

Dave Nelson, editor

The Purdue ENGINEER, first published in 1905, is the oldest college engineering magazine in the country. The staff, which is divided into business and editorial divisions, is comprised of engineering students. The ENGINEER is a member of the Engineering College Magazines Association, which has fifty-six member magazines.

Address your love letters on your own time.

engineer

Issues are sent to every high school in Indiana, to many alums, industrial concerns, and other engineering schools. Bronze and silver keys, in the form of a slide rule, are awarded to senior editors and workers. The staff also throws a few parties.

Jack Langston, editor

scientist

A photograph of a group of people?

Dear Mom: This is going to be a tough semester!

The Purdue SCIENTIST, the official publication of the School of Science, reports on campus, local, and national scientific developments.

The magazine provides excellent training in scientific journalism for students interested in this field.

This year it has conducted a few contests, the major one being the science-fiction contest.

The SCIENTIST, one of two of its kind in the United States, is a relatively young magazine. However, in its short period of publication, it has won national recognition.

rivet - humor inc.

staff

Lyon Quinn Smith Carpenter Tufts Bilbrey Stone Polleck LaFuse

Roger Smith, managing editor

It takes all kinds of people . . .
The workers, with six point names and forty-eight point enthusiasm.

The junior eds, with twelve point names and thirty-six point authority.

Potential Eta Betas, with twenty-four point names and twenty-four point heads.

All day long they read jokes . . .
Freshmen laugh.
Sophomores sneer.
Juniors recite the punch line in unison.
And the H B's wonder how long . . .

They play a game called "publishing a magazine" . . . and wonder what happened when it comes out.

They write, and tell jokes; they sell ads, and tell jokes; they paint posters, and tell jokes, until it doesn't seem like anything in the world could be funny. So they print the thing. It sells.

What's the Pogo staff doing today?

agriculturist

staff

Top Row: Neff Judy Kirkpatrick McKinney
Front Row: Ebbert Cooprider Miller

Mark McKinney, editor

"Here, sir, have a free copy of the Purdue Agriculturist. It's the monthly student-prepared ag and home ec magazine—this issue is a special which contains all the ag alumni news of the year—I'm sure you'll find it interesting. Take a look—say, how about subscribing for a year—"

This sales talk was taken from the January winter ag conference, where staff members handed out 1400 free copies of the special ag alumni issue.

This year's articles and features of interest were the new "Tomorrow's Leaders" column, featuring three top-ranking agricultural students each month; and the articles on Purdue's research program.

No kibitizing, please.

senior staff

Simpson Driggs Drew Peterson McCurdy

pharmacist

The Purdue PHARMACIST has been a continuous publication since 1924. Published six times a year for and by the students of the School of Pharmacy, it is distributed to the drug stores of Indiana. The technical articles give extra information to those "thirsty for knowledge," and the jokes and cartoons strike the funny bones of the pharmacy majors while they're struggling through P-Cog and Organic.

Stop the presses! The Rivet used that joke.

junior staff

Top Row: Bohnstedt Dawes Gault Nieggodski Jones Tylicki

Front Row: Bruni Brenneman Simeri Schrum Jackson Tuma

honoraries...

iron key

Wes Allen

Don Wente

Dick Walton

Don Petersen

Russ Nordstrom

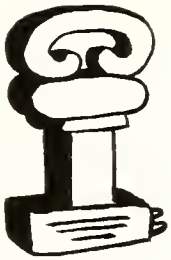

Doug Shortridge

Bob Lemler

Dale Samuels

Bob Campbell

Wanda Ratts

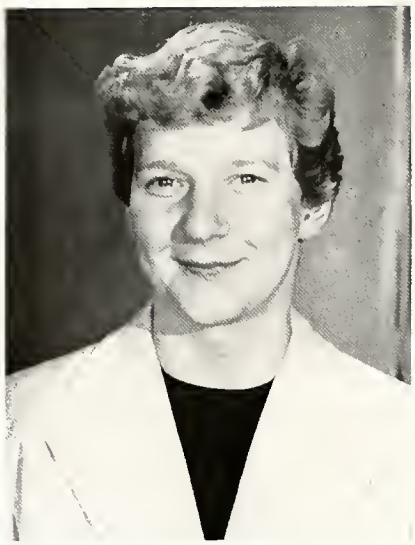

Kaye Clark

Elaine Slaney

mortar board

Grace Blankenship

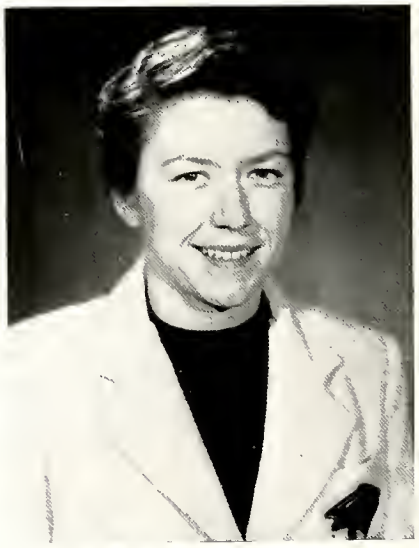

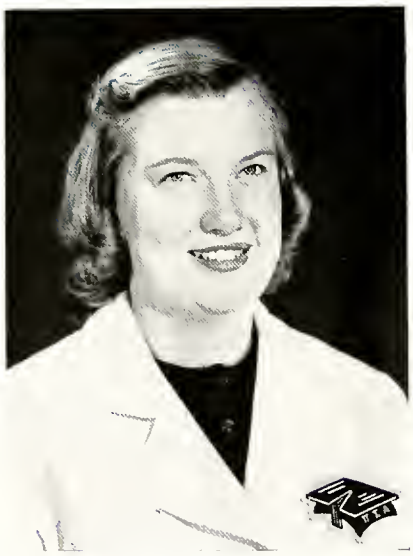

Susie Markley

Pam Nolen

Dottie Luhman

Dena Baldwin

Helen Garriott

Lita Gartner

Mary Ellen Binney

Mary Ruth Stoten

Cindy Smith

Barbara Miessler

Gini Ewing

Susie Kohl

Betty Schroyer

Top Row: Ewing Blankenship Gowdy Binney Ewers Smith, C. Baldwin Meyers Burgoyne McCardle Miessler Slaney
Second Row: Hollman Mullen Herdlein Markley Nolen Hicks Clark Hayes Ratts Luhman Whitford Kohl Schroyer
Front Row: Anderson Garriott McRoberts Layton Harlan Smith, B. Voorhees Smith, S. Carson Woeste Gartner

gold peppers

local activities honorary for women

President	Joan Harlan
Vice President	Allison Mead
Secretary	Barbara Smith
Treasurer	Carolyn Layton

Established at Purdue in 1927

gimlet

Top Row: Murphy Maxwell Campbell Davis Holmquist Langston Treat Snepp Barnett Rokicki Burt
Third Row: Stayton Smith Fisher Jones Gibson Bilbrey Salzman Jackson Edmondson Yurick Wood Nelson
Second Row: Simon Maxson Unger Shortridge Fox Dicke Nelson Cadou Carman Runda Milby
Front Row: Banas Jones Calhoun Marley Ricker Kroeschell Nordstrom Toeppe Flowers Klezek Warner

local activities honorary for men

Established at Purdue in 1922

President	Kat Nordstrom
Vice President	Tom Kroeschell
Secretary-Treasurer	John Toeppe

reamer club

Top Row: Isaacs Crawford Smith Teague Miller Showalter
Second Row: McCormick Shields Wente Henck Kapp LaForge Wong Goatley
Front Row: Grabowsky Weaver Sanders Spencer Sears Fox Beck Gabella

local activities honorary for independent men

President	Donald Wente
Vice President	Arthur Kapp
Secretary	George Teague
Treasurer	William Shields

Established at Purdue in 1926

national independent sophomore activities honorary

Established at Purdue in 1949

President	James Morrissey
Vice President	Donald Zurbriggen
Secretary	Patricia Hite
Treasurer	Harold Eddleman

tomahawk

Top Row: Rhoades Yount Bosler Kiser Baughman Leip Chambers DeGraft Estrich Jacobus Jacobs Kivett
Second Row: Gong Mellinger Chapple Henck Johnson Polley Hull Reddish Bratton Putnam Courtney
Front Row: Dreyfus Holmes Eddleman Zurbriggen Morrissey Grier Hite Simeri Rudy Brunner

Top Row: Pherson Melick Eusey Phares Schorr Service Axelrad
Third Row: Wheeler Barry Siems Lindley Prigoff Larson Little Brennan Newton D'Amico
Second Row: Dull Miller, L. E. Aldag Cooper Beck Hachmeister Romanowitz Beckman Baker Grande
Front Row: Gaubatz Dorough Ward Jewell Stuckey Mil'er, R. K. Morris DeWalt Moore Linkemer Elliot

skull and crescent

national sophomore activities honorary

President	Marvin Stucky
Secretary	Robert Jewell
Treasurer	Frederick Dretske

Established at Purdue in 1930

iota lambda sigma

Top Row: Truitt Alm Cochran Shaker Walsmith Wilhelm VanDerWeede Meade McDowell Mason
Third Row: Hunt Batesky Smith, C. Steeyk Gardner Best Smith, G. Glessner Worthington Pyska Kemmerer Gerdom
Second Row: Crawford Clore Dranford Meyer Dessner Operish Casperson Helms Bunn Satterly
Front Row: Vellinger Morgan Newport Konigsmark Roberts Heuer Sams Sass Montgomery

national honorary fraternity for trade and industrial education

Established at Purdue in 1940

President	Ammon Swope
Vice President	Joe Konigsmark
Secretary-Treasurer	Denver Sams

p-men's club

Top Row: Yoder McKinney Dicke Smith Gibson Maxwell Warner Holmquist Calhoun Server Flowers Rokicki Bowditch

Second Row: Marley McMullen Server Nelson Fox Hankins Norton Cadou Gray Simon Wood Yurick

Front Row: Murphy Stayton Jones Banas Ricker Weaver Reps Toeppe Klezek Lauterbach Jones Kroeschell

local honorary for varsity lettermen

President	Fred Locke
Vice President	Philip Mateja
Secretary-Treasurer	John Toeppe

Established at Purdue in 1925

national honorary agricultural fraternity

Established at Purdue in 1908

President	William Myers
Vice President	James Lilly
Secretary	John Dudley
Treasurer	William McVay

alpha zeta

Top Row: Powlen Reiff Richardson Dunten Hines Meek Butterworth Raney Green Kadler Yoder Warner
Second Row: Dewhirst Stansifer Kono Horton Overmyer Isaacs Johnson Galloway Smith Overbay Berry
Front Row: Doizaki Wells Wawrzyniak McVay Myers Lilly Dudley Cummings Schmutzler McKinney

Top Row: Powlen Barnard Dailey Schnepf Raney Richardson Odle Green Rosaver Pherson Elliot Varner

Third Row: Dewhirst Rieff Utter Cooprider Horton Dunten Myers Hines Carson Sprunger Warner Dunn Berry Pruitt

Second Row: Wells Schmutzler Westfall Dudley Isaacs Overbay Doizaki Young Huntington Galloway Smolenski

Front Row: Lee Butterworth Wawrzyniak Eller Philips Russell Record Partenheimer Laviolette Runyon

c e r e s

local agricultural scholastic honorary

President	Kermatt Isaacs
Vice President	Cleon Overbay
Secretary	William Doizaki
Treasurer	John Dudley

Established at Purdue in 1920

alpha phi omega

Top Row: Hipple Lee Ade Watson Miller Work Whiteside Fleming Ellis Fischer Wilkins Carmichael Malsbary
Third Row: Sorensen Austin Hawkins Luckett Chilman Miller Pethke Rand BeMiller Lang Yarger Batts Kister
Second Row: Williams Scarseth Truax Hudson Fivel Morrissey Whalley DenUyl Lankton Hack Matyus Wahlman
Front Row: Dufendach Combs Yoder Jacobus Jacobs Taub Vogelgesang Estrich Zutavern

national service fraternity

Established at Purdue in 1932

President	Jim Morrissey
Vice President	Jim Lankton
Secretary	Fenton Hudson
Treasurer	Phil Truax

sigma alpha tau

Top Row: Smedley Smith Able Harms Gilson Ditzler Bean
Second Row: Newkirk Wertenberger Morris Campbell Gudeman Ferringer Stanley
Front Row: Cargnino Ishimoto Walters Johnson Kennedy Ingersoll Winks Stephens

national air transportation honorary

President	William Kennedy
Vice President	Carl Stephens
Secretary	Charles Johnson
Treasurer	Donald Winks

Established at Purdue in 1948

national honorary for freshman men

Established at Purdue in 1948

President	Sheldon Caufield
Vice President	Norman Schwemberger
Secretary	Irvin Poston
Treasurer	Ralph LaFuze

phi eta sigma

Top Row: Graham Wetsel LaFuze Chesick Jennings Waugh Roberts Klein
Second Row: Ball Karstetter Graves DeVries Silvius Arnowitz Hebermehl Schwemberger
Front Row: Garthe Stuart Feil Kievit Murray Gugeler Mercer

Top Row: Heath deLeneux Weisheit Anderson Wooldridge Kopperud Polley McMahon Jones Pielemeier Watt
Second Row: Chapple Anderson Van Voorhis Parker Smith, J. Smith, M. Nelson Bauman Wittmen Ward Sams
Front Row: Miller Herte Argenta Zales Meyer Brenneman Putnam Harley Bake

alpha lambda delta

national scholastic honorary for freshman women

President	Carol Meyer
Vice President	Leanne Brenneman
Secretary	Alice Putnam
Treasurer	Patricia Zales

Established at Purdue in 1926

women's press club

Top Row: Slaney Herdlein Radtke Stone Gowdy Baldwin Dell Lowe, S. M. Lowe, N. Coulson Johnson Kettelhut
Second Row: Stephens Fritz Givens Koch Warner Rinehart Miessler Doherty Brewer Wick Lyon Anderson
Front Row: Voorhees Rich McRoberts Soderstrom Wise Harlan Schaefer Sherwood Kirkpatrick Kelleher

local journalism honorary for women

Established at Purdue in 1949

President	Jacqueline Wise
Vice President	Marie Soderstrom
Secretary	Joan Harlan
Treasurer	Jeanne Schaefer

sigma delta chi

Top Row: Overbay McKinney Bilbrey Drew Phares Moore Shortridge
Front Row: Snepp Davis Unger Langston Bebak McCormick Koijane Smith

national professional journalistic fraternity

President	Jack Langston
Vice President	Stan Unger
Secretary	Vincent Bebak
Treasurer	Richard Patch

Established at Purdue in 1911

local chemical and metallurgical engineering honorary

Established at Purdue in 1922

President	Robert Phillips
Vice President	Robert Treadway
Secretary-Treasurer	Jack Barnett

catalyst club

Top Row: Sanks Woodruff Hertz Ross McGrath Edmondson Axe Peacock
Front Row: Hoover Heffner Rubin Lanham Phillips Barnett Hogg Harding Renaud

Top Row: Johnson Goldstein Lodge Wheasler Neidhold
Front Row: Eklund Petty Bowditch Wisehart

gamma alpha rho

national aeronautical engineering society

President	Paul Petty
Vice President	Charles Goldstein
Secretary	LaVerne Eklund
Treasurer	David Bowditch

Established at Purdue in 1947

pi omicron

Top Row: Tenpas Mavity Kelsh Johnson Cardamone Carroll
Front Row: Carpenter Lounsberry Blaney Alford Adams Herte

local engineering society for women

Established at Purdue in 1946

President	Nancy Noll
Vice President	Marjorie Carpenter
Secretary	Merry Lou Adams
Treasurer	Joanne Alford

kappa delta pi

Top Row: Gould Cranford Runyon Isaacs Carson Dunten Hessing Johnson Burch Dudley McVay Overmyer Short Horton Smith

Second Row: Overmyer Knobeloch Luhman Dobbeck Solberg Mullen Johnson Simak Evertts Wade Kohlenberger Stoten Rhinesperger Smith Kohl Estergreen

Front Row: Malone Markley Mandelbaum Renbarger Ryder Green Wooden Ritter Craig Odle Edington Morehead Gartner

national educational scholastic honorary

President	Martha Craig
Vice President	Betty Ritter
Secretary	Marilyn Olde
Treasurer	Robert Woodin

Established at Purdue in 1911

national mechanical engineering scholastic honorary

Established at Purdue in 1922

President	Rex Groh
Vice President	Morris Jesup
Secretary	Daniel Flemsborg
Treasurer	Jack Hildebrand

pi tau sigma

Top Row: Gray LeCren Bodnar Golan Beck McKay Jagow Watts Woodward Stambaugh Kroehle Ellis Dean Warrick Serban Hession Canan Moore

Third Row: Apple Kleine Morgan Hirschman Rumble Theiler Wanthal Holman Poston Corley Plante Spitler Turner Patch Wente McCune Schreiner Sherman

Second Row: Jenco Hall Jesup Clark Groh Delauter Hildebrand Flensborg Ridge Gargner Cushing Will Tusla Sprich Campbell Johnson

Front Row: Lundeen Hudson Cassady Smith Staples Newberry Milford Menzer Yakubek Wing Dunn Bowlin Weber Elmore Ross Stallssmith

Top Row: Pinilla Gramse Haser Bieber Schafenacker Kirk Melton Scott Swanlund Teague Allen Ross Stern
Second Row: Carlson Pereira Arakaki Sayler Kanning Kirklin Michaels Osili Moores Marsh Cowlishaw Hallock Ely
Front Row: Dunkin Richardson Matsuura Robbins Moulton Dunham Rigby Butler Sanders Lawton Hancock Swart

chi epsilon

national civil engineering scholastic honorary

President	Richard Butler
Vice President	Robert Dunham
Secretary	Harry Haser
Treasurer	Lawrence Rigby

Established at Purdue in 1929

eta kappa nu

Top Row: Hurst Margart Renner Jenkins Meneghin Dretske Wetter Meeks Siems Palmer Crawford Nonken Travis Saxman

Third Row: Bonneau Shields Smith Harmon Jenter Kather Schmauss Ball Doty Luce Kirk Black

Second Row: Galil Koenig Kalish Puryear Rogers Colvill Jones Bailey Cormier Plettner Wolfer Fenton Wishard

Front Row: Thompson Miller Johnson Kaiser Horneffer Cummings Lowry Schiewe Hamerla Webster Borken Beaty

national honorary for electrical engineers

Established at Purdue in 1908

President	Bryon Jones
Vice President	Fred Bailey
Secretary	Richard Travis
Treasurer	Donald Colvill

omega chi epsilon

Top Row: Peters Axelrad Chesick Scher Kievit
Second Row: Weekman Youse Krieve Evans Fiorino Anastasia Blyholder
Front Row: Sauber Hill Harding Meranda Reinke McGrath Nelson

national honorary society for chemical engineers

President	Frank Meranda
Vice President	Ronald Harding
Secretary	Charles Reinke
Treasurer	Robert Bailey

Established at Purdue in 1943

national home economics scholastic honorary

Established at Purdue in 1913

President	Phyllis R. Renberger
Vice President	Mary Stoten
Secretary	Carolyn Tredwell
Treasurer	Janice Dobbeck

omicron nu

Top Row: Guard Markley St. John Johnson Evertts Pillsbury Bowers, M. L. Bowers, M. L. Bouck
Second Row: Ratts Whitford Ziemann Nolen Overmeyer Dobbeck Craig Connell
Front Row: Wiley Tredwell Stoten Dobbeck Renbarger Rhinesperger Miessler

Top Row: McCurdy, D. Schrum McCollough Newcomb Conrad Sexton Miller McCurdy, M. Frisz
Front Row: Jacobus Tuma Akers Priebe Gillespie Simeri Miller

kappa epsilon

national professional pharmacy sorority for women

President	Patricia Priebe
Vice President	Patricia Miller
Secretary	Wanda Akers
Treasurer	Maria Simeri

Established at Purdue in 1946

rho chi society

Top Row: Turch McCurdy, M. E. Frisz McCollough Faust Volkel Prieve McCurdy, D. E.
Front Row: Peterson Hendrick Gediga Boyle Congdon Craig Patel

national pharmacy honorary

Established at Purdue in 1945

President	John Boyle
Vice President	Louis Sinotte
Secretary	Barbara Frisz
Treasurer	Robert Saute

kappa psi

Top Row: Stern Novotny Kelly Turchi Sunkes Drew Raywood Norton Oyler Weyl Mahler Bedenkop Bill Lindauer Broughton

Second Row: Barker Reed Young Wertzberger Yoder Gomes Somers Grana Peterson, D. K. Mayner Brown

Front Row: Haberue Schweitzer Smith Davis Peterson, T. E. Swetnam Dawes Heilman Roll Volkel

national professional pharmacy fraternity for men

Regent	Robert Swetnam
Vice Regent	William Heilman
Secretary	Warren Davis
Treasurer	Thomas Peterson

Established at Purdue in 1928

local science honorary

delta rho kappa

Established at Purdue in 1929

President	Keith Traylor
Vice President	Bernard Gerstein
Secretary	Maryann Moore
Treasurer	Bill Bugh

Top Row: Weinberg Wetzel Wright Kohlbrenner Yearian Blackledge Prout Moneyhun Jusko Noble Pascoe Meyers
Third Row: Cantrall Warner Minnich Kettelhut Powell Mason May Hardis Lowe Krutsch Herrmann Cade Blakeslee
Second Row: Bassett Luhman Kohl Moore Traylor Bugh Gerstein Andrews Morehead Rinehart Solberg
Front Row: Wise Kenninger Estergreen Mandelbaum Neff Gartner Pyke Haritos

Top Row: Mueller Wilson Flowers Farrar Sherwood Gowdy Shannahan Heath VanDerMaelen
Second Row: McNutt Marson Baughman Clark Thompson Russell
Front Row: Link Hinnen McMahon Behle Magee Fischer Bowers

triton

local swimming honorary for women

President	Kathy Clark
1st Vice President	Beverly Baughman
2nd Vice President	Juliann Thompson
Sec.-Treas.	Jean Ann Marson

Established at Purdue in 1936

dolphin club

Top Row: Mott-Smith Mitchener Schuler Gyorgyi Taub
Second Row: Bruggemeier Wooledge Mengel Carlisle Lasier Slotkin Covalt
Front Row: Lauterbach Gerstein Kroeschell Graves Holmquist Patrick

national honorary for collegiate swimmers

Established at Purdue in 1929

President	Tom Kroeschell
Vice President	Bernie Gerstein
Secretary	Eric Holmquist
Treasurer	John Geis

sportswomen

Top Row: McNeely Carson Behle Bernardy Hite Clark Mullen Brophy Fischer Smith
Front Row: Cottrell Evertts Carter Voth Sheets

local athletic honorary for women

President	Patsy Carter
Vice President	Corine Evertts
Secretary	Jane Sheets
Treasurer	Patricia McNeely

Established at Purdue in 1928

national forensic fraternity

Established at Purdue in 1916

President	Archie Becker
Vice President	Wayne Wilcox
Secretary-Treasurer	Virginia Ewing

tau kappa alpha

Top Row: Beck Dahle Lull Lilly Shortridge
Front Row: Goetzinger Meyers Becher Ewing Wilcox

Top Row: Campbell Gleitz Block Wetter Kievit Ellis Bodnar Puryear Rogers
Third Row: McKinney Nelson Gardner Sutton Golan Petty Eklund Bowditch Wishard
Second Row: Moulton Moores Teague Haser Schafenacker Dunkin Swanlund Osilli Butler Rigby
Front Row: Naffziger Chenoweth Jones Luce Johnson Tusla Stallsmith Beaty

tau beta pi

national engineering scholastic honorary

Top Row: Milford Yousc Evans Botje Schiewe Chesick Tibma Jagow Plante Ball
Third Row: Elmore Carlson Bonneau Hirschman Plettner Richardson Corley Meranda Patch Spitler Stutsman
Second Row: Truax Anastasia Magart Jenter Travis Kaiser Hildebrand Canan Floring Wawrzyniak
Front Row: Sauber Wing Sayre Hill Crawford Colvill Harding Bailey Fraylick

Top Row: Percival Nantig Youngren Carpenter Olson Prentics
Front Row: Martinelli Hromada Beazley Wommack Troskey Callahan

xi sigma pi

agricultural council

Top Row: Wagner Johnson Deam Dudley Little Wheaton
Second Row: Doizaki Miller Ash Gummings Troskey
Front Row: Carson Myers Freeman Isaacs McKinney Overbay

Top Row: LeRoy Monarch May Jackson Chiles Bilsky Petty
Front Row: Earl Smith Marks Binney Stoten Brunner Sammons

theta alpha phi

national honorary dramatic fraternity

President	Mary Binney
Vice President	Jim Maloon
Secretary-Treasurer	Betsie Schroyer
Historian	Katie Neff

Established at Purdue in 1929

music · drama · debate

No Purdue student ever thrilled to the "Battle Hymn of the Republic" without thinking of the Purdue Glee Club. With its fifty-six traveling members, the Glee Club serves the University as good will ambassador and publicity agent.

This year, among their many concert tours, the Glee Club traveled to Detroit, where they sang with Dinah Shore for the General Motors Corporation. The most outstanding feature of their activities was their New York-Washington trip where they sang under the direction of Fred Waring. They were also present for the Presidential Inauguration, where they rode on a float in their tails, top hats, and canes in the parade; that night they sang at the Indiana Society Ball.

Albert P. Stewart, Mr. Big of PMO, is the man who has placed an engineering school on the musical map of the world.

purdue musical organizations

Two new groups have made their entrances this year at Purdue; The Purduvians, which is comprised of 19 girls and 18 boys and is designed to be a traveling choir, and the Choraliers, which is comprised of 50 girls, is designed to give more coeds a chance to sing.

choraliers and purduvians

Under the direction of Al Stewart, 250 students gather weekly at the Hall of Music for Choir practice. The Choir is Purdue's largest singing group.

choir and orchestra

Composed of 65 members, the Orchestra is a combination of students from nearly every school in the University, 12 states, and one foreign country. Under the direction of Mr. T. H. Wilson, they rehearse twice weekly in the Music Hall.

This year the Choir sang the "Messiah" at the annual Christmas Convocation and presented the renowned Easter Convocation in the spring.

Managers . . . managing?

The Orchestra annually performs at the Christmas Convocation, Varsity Varieties, Harlequin Show, and a number of individual concerts. This year their program also included tours to Chicago, Camp Atterbury, and Indianapolis.

Mr. T. H. Wilson--orchestra director

This activity, under staff supervision, permitted 400 students to participate in dramatic productions for the University during the 1952-53 season.

Playshop's five-play schedule included "The Male Animal," by Thurber and Nugent; Shakespeare's "The Merchant of Venice"; a play for children, "Raggedy Ann and Raggedy Andy"; "Come Back, Little Sheba," by William Inge; and J. M. Synge's Irish classic, "The Playboy of the Western World."

purdue playshop

Top Row: Solberg Henricks Ahrbecker Binney Nonken Eckhort LeRoy Neff

Second Row: Martin Petty Blakemore Phelps Mallon Jackson May Bilsky Rhoades

Front Row: Gelfman Smith Earl White Monarch Brunner Sammons Buxton

the players

Membership in Purdue Players honors Playshoppers for the many hours that they spend making Playshop productions successful. To be eligible, a Playshop worker must put in at least 200 hours on four major productions. A portion of these hours may be spent in actual acting, but the requirements also include working on some of the backstage crews.

This year Players inaugurated a series of "Theater Kaffee Klatches," coffee hours at which various townspeople and staff members gave informal talks on different phases of the theater. Purdue Players also sponsors all Playshop social functions, including a dinner after each production.

Resolved: to travel around the country shall be the theme of the Varsity Debater at Purdue University. The first semester four debaters were sent to Gainesville, Florida, to debate on the Fair Employment Practices Law. Two debaters then went to the University of Wisconsin to attend a Big Ten Debate. The subject under consideration was "Should the Big Ten renew the Rose Bowl contract?"

The debaters were host for the Tau Kappa Alpha Indiana-Michigan Regional Discussion Conference and for the Purdue Invitational Debate Tournament in December.

Second semester activities included the Delta Sigma Rho Tournament at Wisconsin; an Invitational Tournament at DePauw; and the Tau Kappa Alpha Debate and Discussion Tournament at Denver, Colorado. Coaches are Dr. N. B. Beck, C. S. Goetzinger, Ray Reed and Ron Ross.

Friends, my illustrious colleague and I—

varsity and novice debate

Top Row: Reid Cooper Kendall Wilcox Reiff Becher Goetzinger
Front Row: Beck Leavitt Nine Baldridge Blaschke Ross

Top Row: Meister Eastman Siefert Ziogas Klein Winters Hasler Twigg

Second Row: Goldstein Lyles Small Witter Little Rapp Treacy Brain

Front Row: Bluestein Harley Callahan Mayle Rossi Parker

"I challenge the second point of the affirmative . . ." so goes one of the many pro-and-con discussions of the Novice Debaters. Those who belong to this organization are students who have had no debating experience before. Their activities this year included a trip to the Navy Pier Tournament the first semester, and to the University of Illinois the second semester. In February of this year the Novice Invitational Debate Tournament was held at Purdue. Sixty-six debate teams from twenty-four different schools were invited to participate in the debate. The topic under consideration was "Resolved, that the Congress of the United States should enact a compulsory fair employment practices law." One faculty judge is furnished by each college in order to judge each debate. Freshman debate coaches are Darrell Piersol and Noll Rapp, both of the Speech Department.

I'll never be able to deeipher these!

WBAA...the voice of purdue

One of the more interesting places on campus is WBAA, the first radio station in Indiana, which began its thirty-first year of broadcasting in 1953. A non-commercial station, it airs a wide variety of programs including sports, music, farm features, and newscasts. From the modern studios in the Hall of Music, "The Voice of Purdue" is transmitted under a maximum power of 5000 watts to many Indiana homes fifteen hours a day, excluding Sunday.

As a student activity it offers many opportunities associated with producing radio shows. Script writers prepare the material for the programs, and a competent staff of announcers handle a majority of the broadcasts. Students with an interest in dramatics and show producing assume a variety of roles in the shows.

Programming by transcription.

religion . . .

religious groups and student foundations

university presbyterian church

Constructive, living education off the campus is shown in a popular light at this all-student church. Here is one place where students have a voice in proceedings—not merely in what to do, but by actually doing.

We have a church with the atmosphere of reverence because that is our choice of conduct. We use objects that have historic value in our communion service, vessels that were used aboard a liner where service men traveled abroad. We have supported the teachings of our church. We have grown from youth to young adulthood by our choices expressed in our actions. This is our church, since we have lived its meaning.

—Dr. Leigh O. Wright, Pastor

. . . but I wanted a cap pistol.

lutheran student association

The Lutheran Student Association was established for the purpose of bringing together the Lutheran students on the campus. Its meeting place is the Student Center at 219 University Street. The association's major project this year was the furnishing of the Center, which was acquired in the spring of 1951.

Needy families benefited at Thanksgiving from baskets the members gave them. Another project this year has been the membership drive. Activities included luncheon discussions on Tuesday mornings, Bible study, and picnics and trips to Turkey Run and the Shades.

But it was your turn to hit it!

Mother would never believe this.

university lutheran assembly

The University Lutheran Assembly is the governing board for the University Lutheran Chapel and Student Center at 100 South Chauncey. This group meets once a month to pass rules on the use of rooms in the Student Center; to decide on rental fees and purchases; and to regulate all church and student center business. The student center has been here since the spring of 1951.

Gamma Delta is an organization within the assembly, to which any Lutheran student can belong. It is a national Lutheran student group. Sunday evening suppers at the Student Center are sponsored by Gamma Delta for the members.

Let's get that into the minutes!

wesley foundation

The Wesley Foundation was organized for the Methodist students on the campus. Its program consists of a meeting each Sunday evening, held in the Foundation Building. They also have a dramatic group, the Wesley Players, who participate in plays throughout the state. For those interested in journalism, there is the *Wesleyan*, a student publication. A yearbook is published at the end of the year and contains a resume of the happenings at the foundation. Committees are membership, worship, social, and publicity.

Housed in a modern building, just completed last spring, the Hillel Foundation has had a well-rounded program with various religious and social activities. The members have been constantly busy as they worked on committees, produced plays, sponsored dances, published bulletins, and participated in Interfaith athletics. The foundation also printed their own yearbook, the *Hillel File*, which gave reviews of all the year's activities, reports of the committees, and pictures of many group functions. The Hillel Foundation is a national organization with active groups on many college campuses. The program of the foundation is primarily for the student body; however, many instructors take an active part. Rabbi Alexander Feinsilver is the advisor.

I'll bid three no-trump.

hillel foundation

Interfaith Council officers plan future meetings.

interfaith council

The Interfaith Council is composed of three delegates from each of the ten religious student groups, plus three from the YWCA. The purpose of the council is to unite the efforts of the different religious groups on the campus toward bettering the student thus bringing the student closer to his religious faith.

To carry out their intensive program, the council meets bi-monthly. The council sponsors a freshman camp, Brotherhood Week, and Fireside Chats. Other projects are planned by the Social Action committee.

Let's try the third verse now.

The Newman Club is the religious organization that exists for the purpose of bringing together the Catholic students on college campuses. Discussion groups and social meetings are held every Tuesday night, at which well-known speakers come to talk on subjects of current interest to the members of the club. The meetings are held in the recreation room of St. Thomas Aquinas Church.

newman club

baptist-christian fellowship

The Baptist-Christian Fellowship program features summer camp and an annual retreat. The five committees that plan the club functions are: stewardship, service, fellowship, membership, and program.

allbright-otterbein student fellowship

The Allbright-Otterbein Student Fellowship is the student group associated with the Grace Evangelical and Reformed Church. This organization meets on the first Tuesday of each month and holds social functions throughout the year.

organizations...

Top Row: Jump Renk Teague Melton Schafenacker Haser Terhorst

Second Row: Stern Sayler Carlson Bear Matsuura Rigby Pereira

Front Row: Carll Schildt Cowlishaw Ely Van Kretschmar Shelburn Allen

Top Row: Robbins Moores Osili Butler Swanlund Ross Peeler

Second Row: Kanning Kirklin Marsh Banks Lichtenheld Hallock Hall

Front Row: Abascal Fortin Moulton Lewis Krauss Luce Sharp

american society of civil engineers

american society
of mechanical engineers

Top Row: Cromer DeVries Wells Waterfield St. Clair Klootwyk Lambert Sherman Olsen Moore Siefert Moore Leonard

Second Row: Raj Canan Le Cren Thomas Campbell Hamlin Ballard McFarland Springer Campbell Schreiner Elmore

Front Row: Bixby Berkley Michalec Corbet Beier Newton Hoffman Campbell Truex Robertson Ross Stallsmith

Top Row: Gray Staples Gross Golan McKay Harvey Vagow Bannister Kroehle Bodnar Ellis Dean Warrick McClain Vorisek

Second Row: Menzer Von Behren Newberry Rumble Smith Holman Poston Corley Patch Hammond Serban Weber Miller

Front Row: Apple Jesup Hudson Jenco Theiler Hildebrand Wing Ridge Haykin Dunn Will Tusla

Top Row: Hobaugh Raney Fink Shropshire Swanson Grinnell Mentzer Butterworth Staples Rickerd Huntsman Scholz Matyus

Second Row: Dailey Gehr Webb Utterback Warwzyniak Billingsley Spencer Carfield Reed Brachle

Front Row: Chenoweth Gluck Steely Kaminsky Horney Spencer Wagner Lant Rush Baker Dickerson

association of agricultural engineers

american institute of mining and metallurgical engineers

Top Row: Fritzke Schulz Vangilder Ulrich Smith

Front Row: Klingbeil Sayre Block Zieg Warrick

Top Row: Laatsch Graegin Peters Warner Evans Halfaker Wells Schorr Murray Richards Kauchak

Second Row: Feil Lanham Wooledge Bradshaw Weckman McGrath Rossen Hill Walter Rubin Votaw Berman

Front Row: Graham Renaud Treadway Hebermehl Harding Stoeckel Swanson Dagley Nelson LaCroix

american institute of chemical engineers

Top Row: Stebbins Bonneau Smith Wetter Lauterbach Meeks Flower Schiewe Palmer Siems Nonken Miller

Second Row: Holaday Shields Plettner Jenter Crawford Ware Mercer Horneffer Harmon Soos Allen

Front Row: Carpenter Borken Luce Dretske Freemon Jones Ball Kather Cornier Webster

american institute of electrical engineers

Top Row: Husted Benjamin Smith Mercer Robertson Kimmel Selsor Kastner

Third Row: Nancarrow Powell Lyons Swanson Brownlee Wilhelm Reiff Roberts Zeiss

Second Row: Shumate Potter Frye Martin McKeague Farrar Goodale

Front Row: Elliott Poole Schenke Emery Koehler Parker Pendleton Andrews

sailing club

Last Row: Corbin Goegley Franzman Meek Trafelet Hoeppner Fries Brenneman Kuhn

Second Row: Purchla Lukin Beard Carpenter Ewart Carter Smith, R. A. Lauer

First Row: Lommel Stevenson Wolfe Kressel Schnick Smith, D. E. Chapman

horticulture society

thomas say entomological society

Top Row: Deay Osmun Pruess Taub Goncalves Ash, J. R. MacGregor Rickel Schuder

Front Row: Pferrer O'Really Ash, C. R. Butt Costa Kolas

outing club

Top Row: Martinelli Hamilton Wilhelm Johnson Addison Hassong Haag Taylor Murphy

Second Row: Vogelgesang Bagley Anderson Curtis McKinzie, D. Farah Campbell

Front Row: Rust Rathgeber McKinzie, P. S. Long Kaminsky Peters Neuner

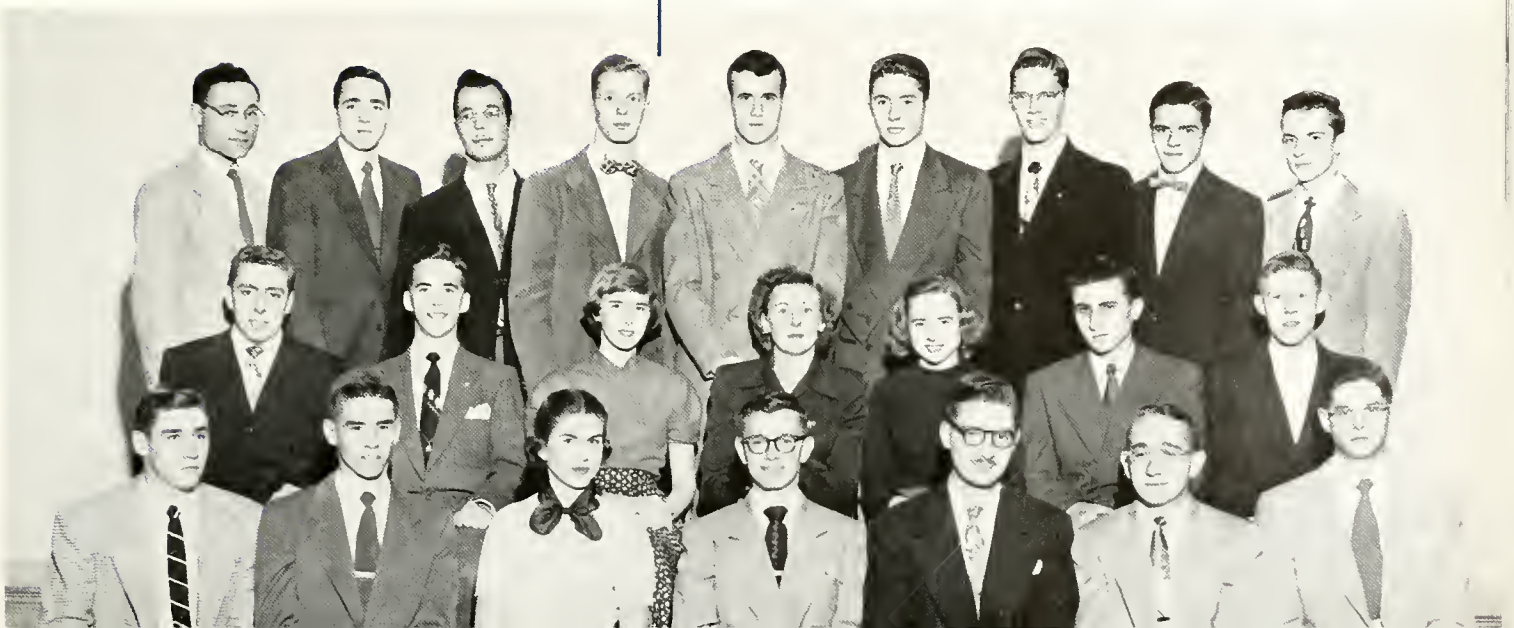

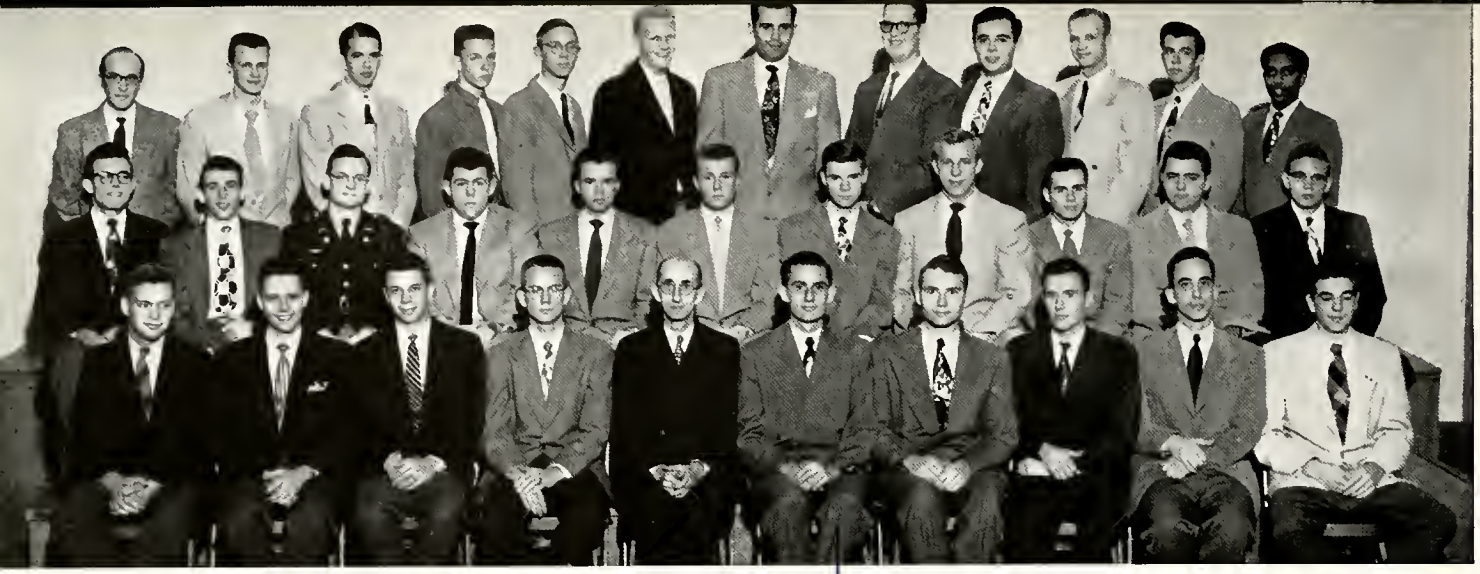

Top Row: deCastongrene Byrne Keslor Eklund Kishline Shaker Fisher Stejskal Crockett Spanski Raj

Second Row: Morgan Schwemberger Canan Hamlin Thomas Mendelman Ellis Thorpe Bushey Dean Burling

Front Row: Dysart Smith Matthews Spitler Cromer, D. C. Cromer, G. C. Kasak Sprague Haykin Bueche

society of automotive engineers

dairy club

Last Row: Burns Hessong Hiatt Napier Flickinger

Second Row: DeGroote Guard Beckett Alderfer

First Row: Hartley Rettinger Wheaton Hellmich

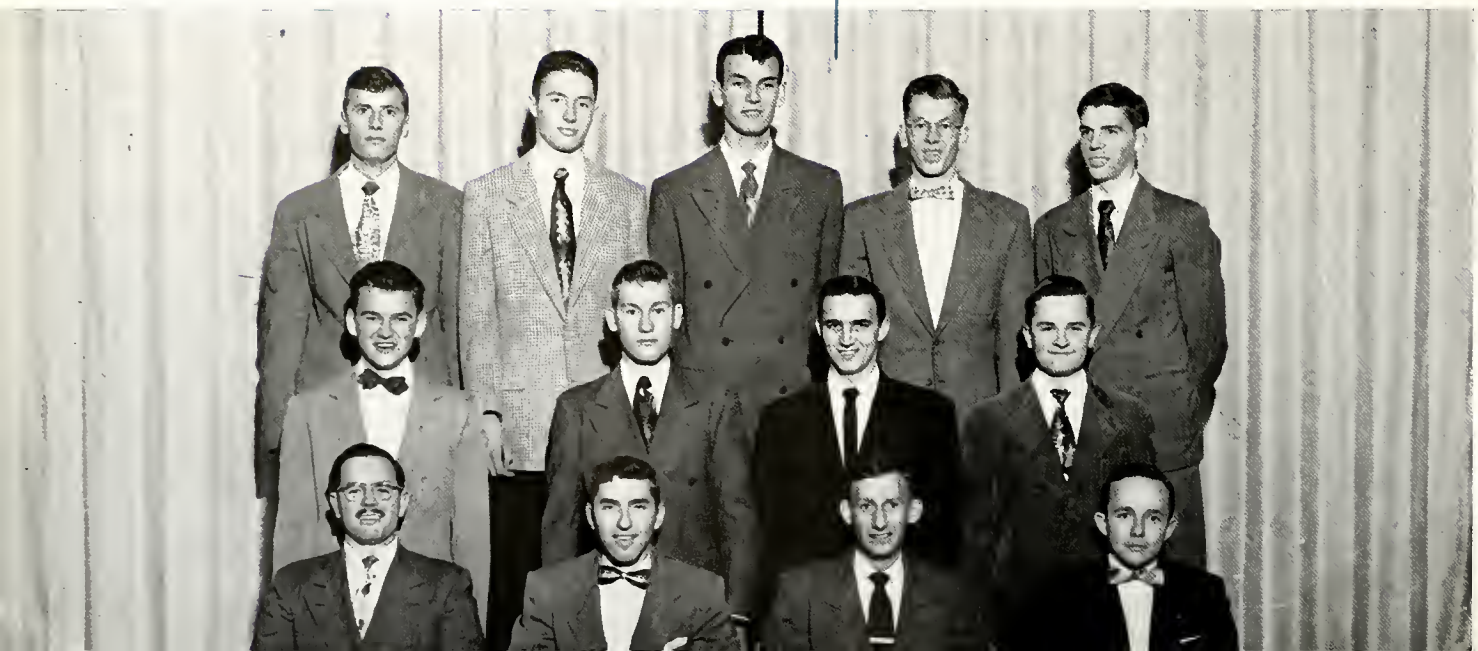

Top Row: Roll Smith Gediga Kunkel, W. D. Mahler Rundman Norton Schmid Trader Spargo Garbow Waxman Manian Koch

Sixth Row: Heilman Kelly Swetnam Donovan Craig Nelson Rittenhouse Novotny Inskeep Turchi Collins Jundt Saute

Fifth Row: Drew Langston Hendrick Barry Bill Bedenkop Weyl Jones Gray Brown

Fourth Row: Morgan Frisz Jacobus McCollough Priebe Gillespie Tylicki Thompson Schweitzer Grana Waheed McCurdy, M. E. McCurdy, D. A.

Third Row: Peterson, T. E. Peterson, D. K. Wertzberger Boyle Congdon Dawes Chun Gomes Yoder Patel Simeri Kys

Second Row: Long Alleman Davis Kunkel, D. L. Mayner Rouhselang Anderson Elboon Blower Wahlman Sinotte Broughton

First Row: Sheets Miller Schrum Brenneman Conrad Newcomb Wleklinski Sexton Vacik Lindauer

american pharmaceutical association

Second Row: Disser Mascolo Wilson Burritt Cohen Bardwick Renk Cargnino Holmgren Schubert Hartman Hopf

Front Row: Lawrence de Castongrene Lincoln Boone

glider club

agricultural education society

Top Row: Maier Pafenberg Runyon Addison Hines Galloway Moody Dunten Niehaus Rowe Bowyer Amstutz Green Scholl

Third Row: Ebbert Belcher Amick Callahan Isaacs Overmyer Richardson, G. Morrison Richardson, C. E. Freeman Biggs Jankowski

Second Row: Warner Horton Schopmeyer Carson Cromer Dudley McVay Mitchell Pruitt Kimmel Sprunger

Front Row: Weber Lucas Bevington Davis Wallace Leslie Varner Roush Smith

agricultural economics club

Top Row: Powlen Sprunger Scholl McCammack Crawford Pfahler Myers Sibbitt Davis Amstutz Clodfelter Varner Benner

Second Row: Stern Rea Utter Amick Mendenhall Dilts Martin Smith Orr Dice Pherson Berry Laird

Front Row: Odle Belcher Kendall Cooprider Galloway Paarlberg Overbay Neff Elliott Judge Record

hoof and horn

Fourth Row: Dickes Creek Addison Miller, J. D. Sieboldt Pavey Little, J. E. Little, J. K. Honnold Hiatt

Third Row: Rea Wright Odle Martin Bryant King Smith Sissan School Dull

Second Row: Kadlec Morris McMillin Watson Gerrard Larson Waitt Hardesty Beehler

Front Row: Neff Record Foster Judge Sharp McKinney Miller, L. E. Lindley Shumate Matchette

poultry club

Top Row: Smisek Okoye Ruszler Brown Graham Gaylord Smith, G. C.

Second Row: Smith, J. H. Schuman Rabin Lilly Phillippe Thompson Bornmann Schaefer Weise

Front Row: Ross McNary Stansifer Cummings Creighton Dewhiast

forestry club

Top Row: Boveri Percival Radich Burroff Youngren Warne Lenox Forst Gorrell

Second Row: Willmann Zurbrigger Phelps Garoutte Hansen Wright Olson Munier Doub Stranger Worley

Third Row: Prentice McCarty Foe Macko Reed Biddle Koenig Troskey

Front Row: Wommack Hromada Courtney Kister Murray Tuttle Siegwarth

camera club

Top Row: Schiff Starrett Ericke Meranda Bebak Stoeckel Kaufman Ekhund

Front Row: Kunz Zelazny Rohrer Bernstein Cohen Kalbac Bell

chinese student club

Top Row: Chan Joe Lee Yeh Fong Yeh Chan Wu Shen

Second Row: Fang Koo Limpe Cheng Hung Ko Chung Tang

Front Row: Pu Moh Hsu Chen Chan Hsu Chen Yee

folk-a-whirlers

Top Row: Williams Schnapf Lucas Addison MacReynolds Riedel Albersmeyer Doerflein Brueck

Second Row: Smith, M. R. Probasco Sprunger Sommers Burroff Schun Weber Nagle Raymann Bowers Jankowski

Front Row: Siefers Rockwell Jolliff Lenhart Bowers Scholl Clinton Tower Smith, R. A. Naftzger Cook Harvey

Top Row: Wennerstrom Eckdhal Smith Fleming Ellis
Front Row: Young Swanson Schultz Wood Garred

purdue aeromodelers

Top Row: Austin Beck Willis DeVries Ross Ullian Van Scoyoc Johnson Smith Bennett
Front Row: Drummond Lohr Peat Bradley Zunk

railroad club

international association

Top Row: Miller Azzouz Cjerstad Kemperman Mathiesen Strain Foyn Enger Reiff Wilhelm Escobar Tillotson Farah Mehta Hatami

Third Row: Hunsley Elkin Plank Ritter Rollman Kowalysyn Breidenbaugh Duckworth Langerud Garcia-Pons Choksi Barretto Gursahaney Ritenour Khan

Second Row: Rahka Shah, S. H. Arni Sri Ram Kudalkar Datta Goff Gupta Sounderan Shah, G. K. Patel Subba Rao Shunas

Front Row: Pethachi Raj Master Layton Osili Harris Kashyap Haldeman Butler Waheed Hannan

pan american club

Top Row: Pardo Ortiz Pinilla Goncalves Saborio Gomez Zeitun

Second Row: Dogue Garcia-Pons Haldeman Duckworth Houghton Miller Costa

Front Row: Tanner Marrero Abascal Canas Shaewitz Butler Mogollon

Top Row: Briggs Hidy Harms Lodge Cloyer Eklund
Front Row: Clawaon Stephens Alford Sankey Johnson

aero club

Top Row: Oderkirk, J. Oderkirk, E. Kiel Paddack Felknor Peterson Montgomery Freel Probasco Williams Shaw

Second Row: Kaser York Moore Bible Rogers Counsman Hadley Marek Bartlett McNeely

Front Row: Guard King Arvidson Selle Sams Sheets Harlan Malmgren Sammons Schomus Ward McConnell

town girls

major minor club

Top Row: Probasco Schnaiter Fuhrman Pinnich Shewski Lutes Hite Furth Clinton Young Schlepowicz Weir Welch Raub

Second Row: Champine Jordan Hammel Boeckman Mussman Malsbary Liggett Carter Matthews Garrity Newman Swalls Bake Crocker Bardwell

Front Row: Burch Geyer Larson Lucas Heck Morehead Brown DeLaneux Brophy Howkinson

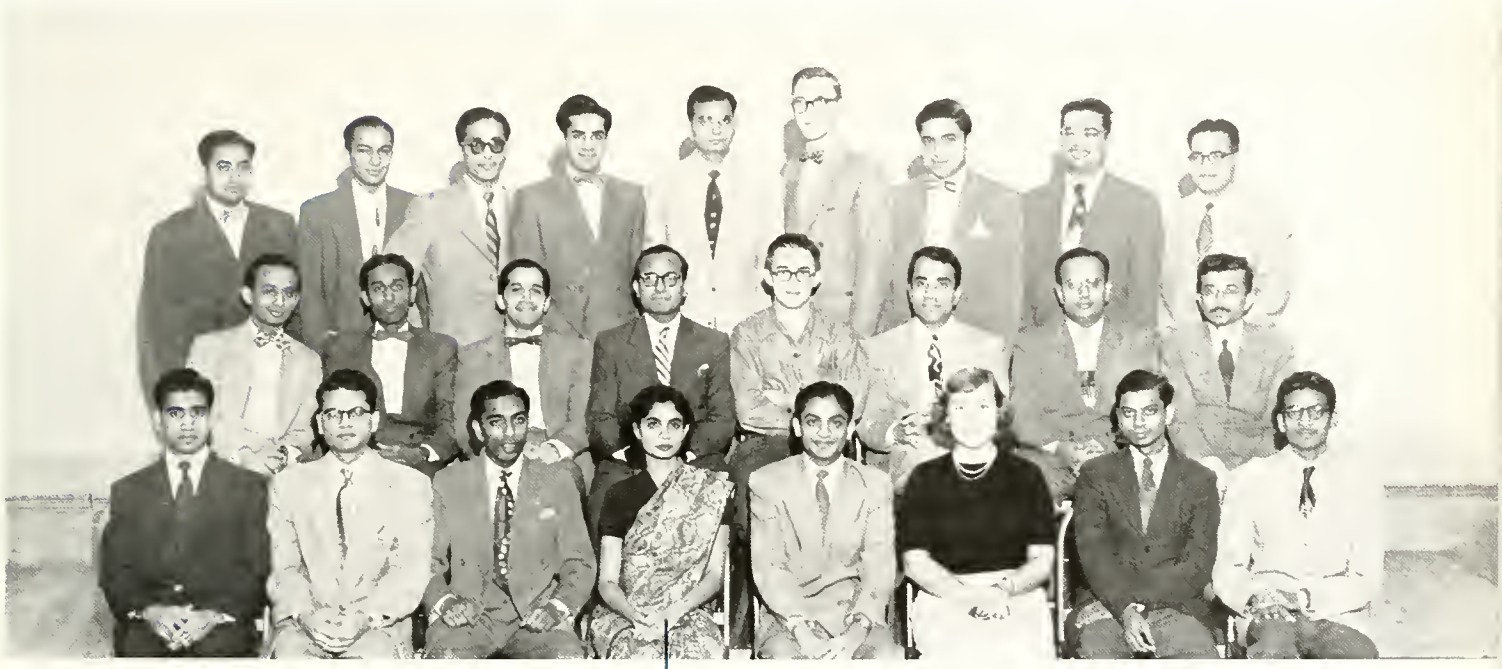

india students

Third Row: Datta Pethachi Rakha Gursahaney Mehta Reiff Arni Shah, G. K. Kashyap

Second Row: Shah, S. H. Sriram Kudalkar Subba Goff Gupta Soundaran Choksi

First Row: Barretta Master Raj Khan Patel Breidenbaugh Sen Hannan

auto club

Top Row: Groover Beck Bizby Root Disser Nelson Channer Prout Satkoski Adams Stejskal Markl

Second Row: deCastongrene Frick Ehvesman Lauer Collins Pruitt Seefelot Badger Taggart Ruby Humphrey Bagley Sicol

Front Row: Ketterman Johnson, L. Holtom York Peterson Nickerson Anderson Johnson, P. Cook Goodman Griffin Leckbee Marzen

Top Row: Duckworth Isaacson Seifert Crail Keslar Kelly LaCroix Glick Lohss Jorgensen Springer Campbell Tomita Miller

Second Row: Meinhardt Felt Garrett Luttman Hetherington Singer Seatter Fisher Stevens Smisek Goodwin Robertson Delamater

Front Row: Butner DeCamp Ditzler Clegg Wilkins Norsell Simons Fritsch Brehob Baas Stryker Sprague Wochna

virginia c. merideth club

Top Row: Ward Clapp Probascu Clinton Leuck Henderson Brueck Laurie Satterley Madill McIntyre Mosiman Bohne Stafansky Liggett Guard

Third Row: Zimmerman Miller Smith, J. I. Mussman Jordan Renbarger Ranth Smith, S. A. Eddleman Harsa Howard Stoten Reddish Short Godfrey Harper Bowers, Marietta Bowers, Marilyn Jacobus

Second Row: Culbertson Plasterer Winn Kintanar Chiabai Huffman Smith, C. C. Russell Burton Fuhrman Dobbeck Hagenow Reynolds

Front Row: Young Guenther Heck Schuh Brown Corley Schnepf Carson Clark Spencer Ewing Odle Smith, M. E.

Top Row: Rumple Overmeyer Hennis Mueller Meharry Raub Kuehn Stoltz Hendrick Kopperud Hewitt Simak Young Van Voorhis Carl Smith Rhinesperger Cue Lietzan Farr Lyon

Third Row: Clements Guard Dobbeck Newman Bake Herdlein Burgoyne Ohl Hyland Arthur Rockwell Gerrity Witts Cullar Williams Gephart Clouse Geisen Gray Mann Geyer Kreigbaum, M. A. Chapple Kreigbaum, S.S.

Second Row: McDougle Olson Brooks Stone Stevens Wiley Wilkinson Dillingham McKinstray McGill Dilliard Stanier Landis Kenady Beggs Turner Thinker

Front Row: Perlick Daniels, N. D. Brondage Perry Needler Lucas Reynard Heath Hollman Stephens Abbott Schlatter Burch Kutak Rudy Fair Daniels, G. J.

collegiate 4-h club

Top Row: Young Schmeltz Anderson Watson Green Cooprider Odle Hiatt Bryant Amstutz Scholl Sisson Barr Laurte Brueck Overpeck Jordan

Third Row: Crawford Borders Aloerfer Miller McMillin Beehler Elsbury Chance Napier Biggs Jordan Hellmich Eddleman Pershing Bastian Jones Barnett McCormick

Second Row: Clapp Hagenow Smith Clark Williams Guenther Odle Houser Leuck Fair Rumple

Front Row: Reynolds Richardson Cooper Little Judge Tower Newman Holm

Top Row: Spencer Limmerman Cowan Mann Heaverridge Winters Odle Hasler Chambers Benner Jones Schnepf Addison Smith Rettinger

Third Row: Eickholtz Shumate Russell Lenhart Preston Little Wilson Addison Baker Richardson Powell Robertson Sheldon Goss Hart Euenz

Second Row: Bertsch Carson Malone Needler Thompson Lower Clinton Meharry Stafford Naftzger Burton

Front Row: Beymer Ruff Schmidt Clements Burch Walker Ribordy Wastbrook Elrod Probasco Henderson DeRemer Culbertson Heitz

military . . .

Every Tuesday of the spring semester the campus turns a khaki color, for it is Corps Day for the men in ROTC. This day the hundreds of freshmen and sophomores parade in the Armory and on the Intramural Field, led by senior officers.

army ROTC

The result of all this drilling was seen this May on Armed Forces Day when the 1500 ROTC members paraded for the National Inspection. In late spring crowds watched the ROTC parade to the march music of the full Military Band.

Purdue's first ROTC unit was an infantry company organized in 1876 by a member of the faculty. By 1891 military training had become compulsory for all able-bodied male students.

The Army ROTC unit continued to grow, and today it is a brigade composed of six specialized branches. Different types of advanced training are offered by the Signal Corps, Chemical Corps, Engineer Corps, Transportation Corps, Artillery Corps, and Ordnance.

The Armory houses mechanized equipment such as amphibious jeeps, artillery pieces, tracked vehicles, and trucks, and provides ample space for drills and classroom work.

Colonel Frederick B. Porter, West Point graduate, heads the Purdue component of the Army ROTC.

Colonel F. B. Porter

Top Row: Cranford Adams Santee Bodnar Omensky Yahner Blackledge Watts Runyon VanGilder Kadlec

Second Row: Berman Skidmore Powlen Congdon Hildebrand Canan Horton Ewart Armbruster McKinney Moores Riddle Stein

Front Row: Gerstein Wells Neff Hogg Eller Rumble Knoll Wise Elliott Colvill Siess

P.O.M.M.

Among the many ROTC honorary activities is Purdue's notable Purdue Order of Military Merit. Members and advisors of POMM select Army ROTC officers who have been outstanding leaders in their respective Corps. After a short but thorough indoctrination period, these men are initiated. They then can be identified by the gold and black fourrageres on their uniforms. POMM's purpose is to develop military interest and efficiency and to participate in military functions, such as the annual National Inspection in May.

Pay attention;
this may save your life.

Top Row: De Frees Renner Drissell Pethke Bohl Clark Rand Koehler Schildt Yahner Altman Dilley Dierberg Prien Jennings

Third Row: Laatsch Matuska Carney Male Arney Elliott Wooledge Foster Biddle Lindauer Clodfelter Myers Siess Pipkorn Murray Biek Nelson Unger

Second Row: Baumann Roth Schulman Feil Collins Bock Morris Bornmann Burns, advisor Sum Cameron Orr Neff Stein Nelson

Front Row: Elsea Mulcahy Lyons Burge Haubold Gotschall Keisling Ebling Moses Schilling Straka Kramer Davis

pershing rifles

The Pershing Rifles, founded in the spring of 1951, is the youngest military honorary organization on the campus. The organization sponsors a drill team and a rifle team, both of which compete with teams of the same type from other Big Ten schools. Also, lectures and movies on various military subjects are presented by the organization.

Members of Pershing Rifles represent all three of the basic ROTC units. Pledges are selected from men who are high-ranking in scholarship and military achievments; invitations to pledge may be extended to these men during their second, third, or fourth semesters. The distinctive blue and white fourrageres worn on the left shoulder of the uniform serve to identify members of the organization.

No! No! Man, not the General!

scabbard and blade

Top Row: Cutshaw Powell Clark Ewing Watts St. Clair Hirschinger Yahner Brunner Yarger Sum Bradshaw Jackson Borken Siess

Third Row: Omensky Cook Seeley Bigham Johnson Drew Blackledge Colvill Plante Gibbons Volk Camerson Bodnar Justice Edmondson

Second Row: Greenly Hogg Lacerte Kalish Rumble Chapman Pagel Cerstein Rosborough Radich Sokol Truex

Front Row: Payne Bornmann Myers Santee Bayless Adams Vehling Reed Elliott Janson Lacy Morris Stein

scabbard and blade drill team

Top Row: White Jacobs Kishline Steinberg Morris Kelly McCullom Axnix Nichols

Second Row: Goodwin Graegin Latona Stromfield Malsbary Burris Riddle Dossett

Front Row: McMillen Rohrer Chapman Woodruff Grater St. Clair Lacerte

What's that thing-a-ma-bob called?

The National Defense Transportation Association was organized in the fall of 1948, and the first student chapter in the country was established at Purdue. The NDTA members are juniors and seniors in the ROTC Transportation Corps who realize that transportation is a vital factor in national defense. The purpose of the groups is to encourage developments in land, sea, and air transportation, and to promote cooperation in times of national emergency. Thus the activities of this organization are patriotic as well as practical. NDTA members, numbering over one hundred, meet once a month to discuss useful knowledge pertaining to the transportation industry.

Top Row: Hart, P. Lovelace Wells Shortridge Humphrey Modlin Thomas Morris Giles Beaty Closson

Fourth Row: Hart, J. Leslie Cray Short Halladay Norgard Brink Pence Cooper Stensel Sparrow Cleveland

Third Row: Childes Evan Kadlec Odle Martin Little Orr Smisek Corbin Michelson

Second Row: Stansifer VerWiebe Warner, P. Cory Lucas Warner, F. Neff Collins Burt Kuhn Miller

Front Row: Barnhill Schmutzler Powlen Myers Williamson Olson Cockerham Canan Burkhardt Wever

nat'l defense trans. assn.

One of the most notable phases of the ROTC program is the Purdue Order of Zouaves. This is a crack drill outfit composed of military students who are interested in precision drill. Their dress includes brilliantly-colored uniforms with sashes, long, flowing trousers, and fezzes. The Zouaves perform at one home football game and participate in various state drill meets throughout the year.

Has anybody got a match?

purdue order of zouaves

Top Row: Wood Johnson Ross Cliver Robertson Mirsky Walton DonMoyer

Second Row: Wyrick Myers Siess Omensky Kastner Sanches McDonald

Front Row: Smith Cameron Tousley Christofferson Sum

ordnance association

Top Row: Smith Carnow Sprich Husting Framburg Christofferson Turner Engle Axnix Ostrander

Second Row: Cranford Waterfield McClain Bonoff Eubanks Schulp Omensky Watts

Front Row: Hildebrand Cameron Riggs Bean Carney Sherry Rumble

military ball committee

Top Row: Marshall Reed Steinkamp Lauterbach Robertson Wanthal Adams Lacy Skidmore

Front Row: Campbell Truex Petersen Sokol Shanahan Guda Seeley Goldstein Spencer

Captain C. F. Garrison

naval ROTC

This year the NROTC boasted a new leader—Captain C. F. Garrison. The Captain graduated from the United States Naval Academy. During World War II, he saw action in the Pacific and later entered the Naval War College. He then proceeded to Purdue, where he is now fulfilling his position as head of the NROTC unit.

Not a bit confusing, is it?

Helping to make the year outstanding, the students competed in rifle and pistol competition and came out on top in the blood drive, vying with the Army and Air Force.

This year marked the first year that NROTC "grads" were able to apply directly for flight training, and approximately twenty-five percent of the graduating class were enrolled in this Naval component.

naval armory

The Navy staff, keeping up their end of a successful year, calmly walked off with the blue ribbon awards in the All-Campus Golf Tournament held in the fall of 1952.

"And the Admiral says to me . . ."

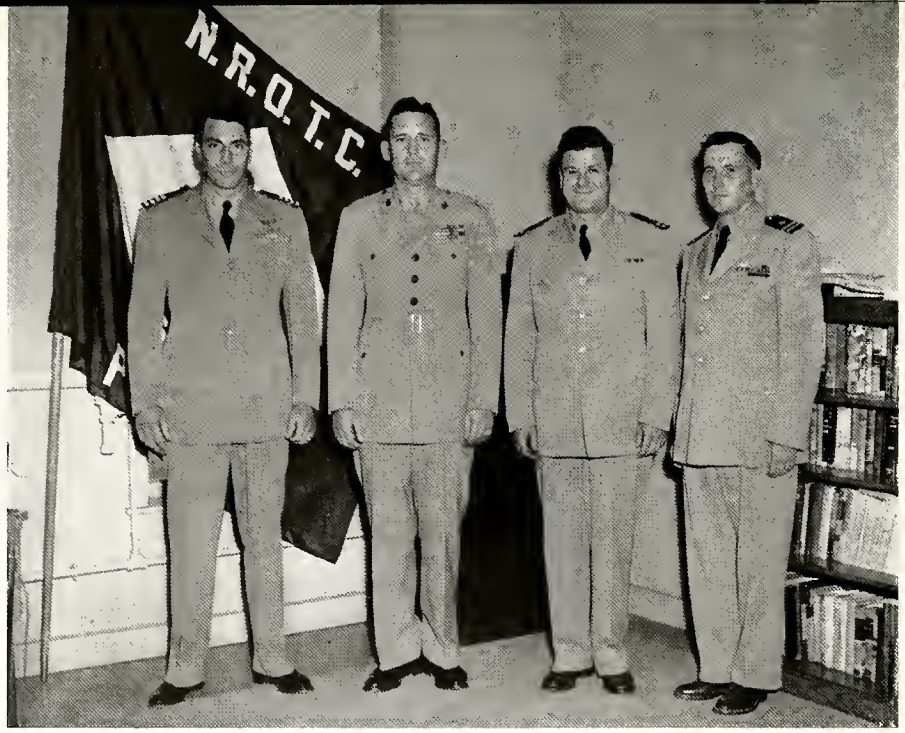

Captain Garrison and Staff of Naval R. O. T. C.

naval ROTC staff

"Cast-off!"—and away we go on another eventful summer with the NROTC. This year the corps was divided into three groups in preparation for the cruises which lasted approximately six weeks. One group, comprised of regular NROTC students, sailed to Europe, where they touched the principal ports along the French and English coasts. Another group, comprised of contract students, embarked to the Caribbean Sea, where they sailed to ports in Panama and Cuba; while the third group, the Aviation Amphibious group, proceeded to Little Creek, Virginia, for three weeks of training which included assault and landing party tactics.

Shoot him again, boys; he's still kicking.

quarterdeck society

Chow down, men; this is Navy food!

Quarterdeck Society is a professional naval fraternity sponsored by the NROTC. Candidates for the society are selected from fourth-semester sophomores, juniors, and seniors, and are known on campus by blue-rimmed midshipman hats and miniature swabs. The functions of the society are to sponsor the annual Midshipmen's Ball and to present an extra-curricular educational program.

Top Row: Bayless Lauterbach Beers Fraser Radich Holmquist Woodward Siems Haines Reed Grozier

Second Row: Hall Volk Koelzer Miller Lukow Plante Bradshaw Staton Jackman Sanks

Front Row: Tuchek Cook Bailey Benner Bryant Lewis Campbell Deam

Up in the air in link trainers and wind tunnels.

All right men, man your busses.

This fall Purdue was flooded with a great influx of sharp-looking, blue-uniformed men commonly known around campus as "bus drivers." The Air Force ROTC had completely resuited its men.

Even though something new had been added, nothing old had been taken away. Freshman, sophomore, and advanced courses alike were the same as, if not more difficult than, in the past. The incoming candidates dug hard into their Geo-Politics, while the upperclassmen dug even harder into their studies which included such areas as applied air power, air dynamics, weather, meterology, navigation, first aid, and hygiene. Throughout the year the School of Aeronautics co-operated in instructing the cadets.

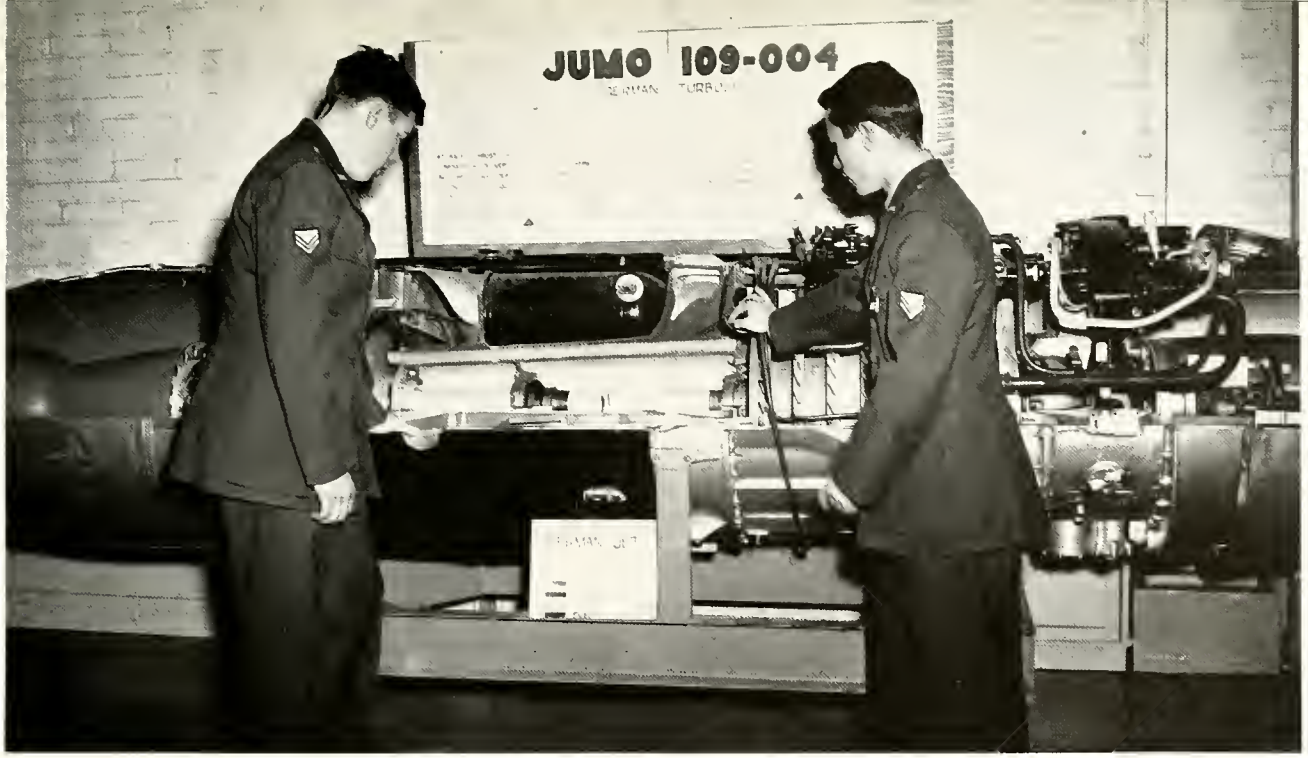

Congratulations; when you get out I'll see you at the recruiting office.

air force R. O. T. C.

Colonel W. G. Bowyer

At present the Air Force personnel is approximately one-half freshmen who entered in the basic course, one-fourth sophomores who hold the same ratings as non-commissioned officers, and one-fourth juniors and seniors who have attained commissioned officer ratings through their scholastic achievements. These student officers take charge of squadron drill. This work parallels what they will do on completion of their preliminary training. They will also be sent to summer training camp to round out the four year period of instruction.

At the close of school, those men who have completed their basic studies with outstanding results will enter into the advaneed course.

Top Row: Hoover Strohl Vehling Bigham Silvernail Reynolds Smith Theiler Covalt Koijane Thompson

Second Row: Rogers Bonneau Hallock Jenter Cushing Hamerla Flower St. Clair Hanes Pedjoe Horney Miller Goldstein Koller

Front Row: Siamis Kalish Little Brownell Boyer Pesaturo Brim Rosborough Flinn Zieg Hardesty Sauber

In 1948 Chandelle Squadron was organized by a group of junior and senior Air Force ROTC officers. The purpose of the organization was to show recognition to those who proved themselves outstanding members of the Air Force ROTC here at Purdue. On the social side of the field, this group sponsors cadet officer dinners and picnics. Various discussion groups are organized throughout the year.

chandelle squadron

It was hard work, but he made it.

The purpose of these discussion groups is to further the learnings of the AFROTC cadets and to keep them in touch with the new Air Force developments and activities. Each member can be identified by a blue and gold fourragere worn on the sky blue uniform.

The Arnold Air Society was established here in 1951. It is an Air Force honorary and at the present time boasts a membership of approximately fifty Air Force ROTC cadets. The faculty advisor is Major G. D. Brownell. The society meets every other week for lectures and movies pertaining to new developments in the Air Force, and also sponsors the Air Force R. O. T. C. magazine. The function of the organization is to promote the general welfare of the Air Force throughout the state and nation.

Give that man two merits.

arnold air society

Top Row: Spession Reed Haberle Bigham Ellis Robertson Flinn Westbrook Pollard Greenly Roberts Tillotson

Second Row: Rakestraw Yount Garred Wright Gibson Rathbun Lidikay Vehling Eitman Lacy Hutton Ramsdell Heffner

Front Row: Brown Rogers Zieg Ferringer Shanahan Gilson Clark Miller Cormier Kozuma Legg

The beginning of the 1952 football season saw the Military Band drilled to precision under the capable direction of "Spotts" Emerick, ready for future athletic events. A student military officer is in charge of the personnel, executive, publicity, and supply as well as the 125 members of the marching band.

purdue military band

Does this beat carrying a gun?

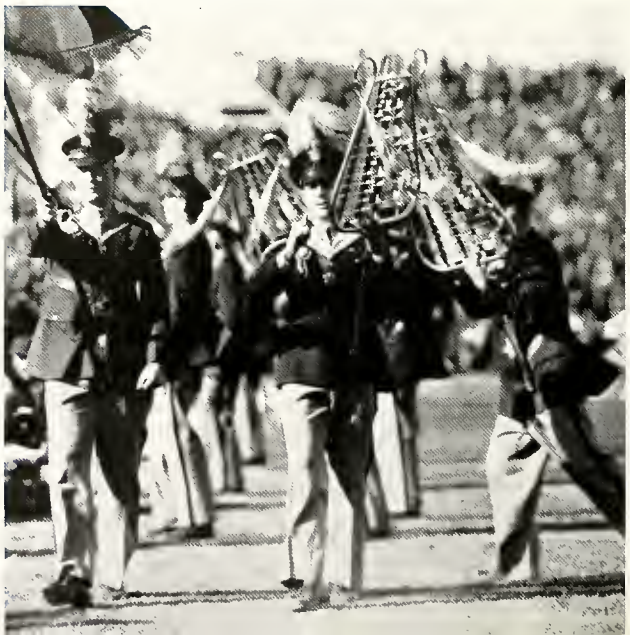

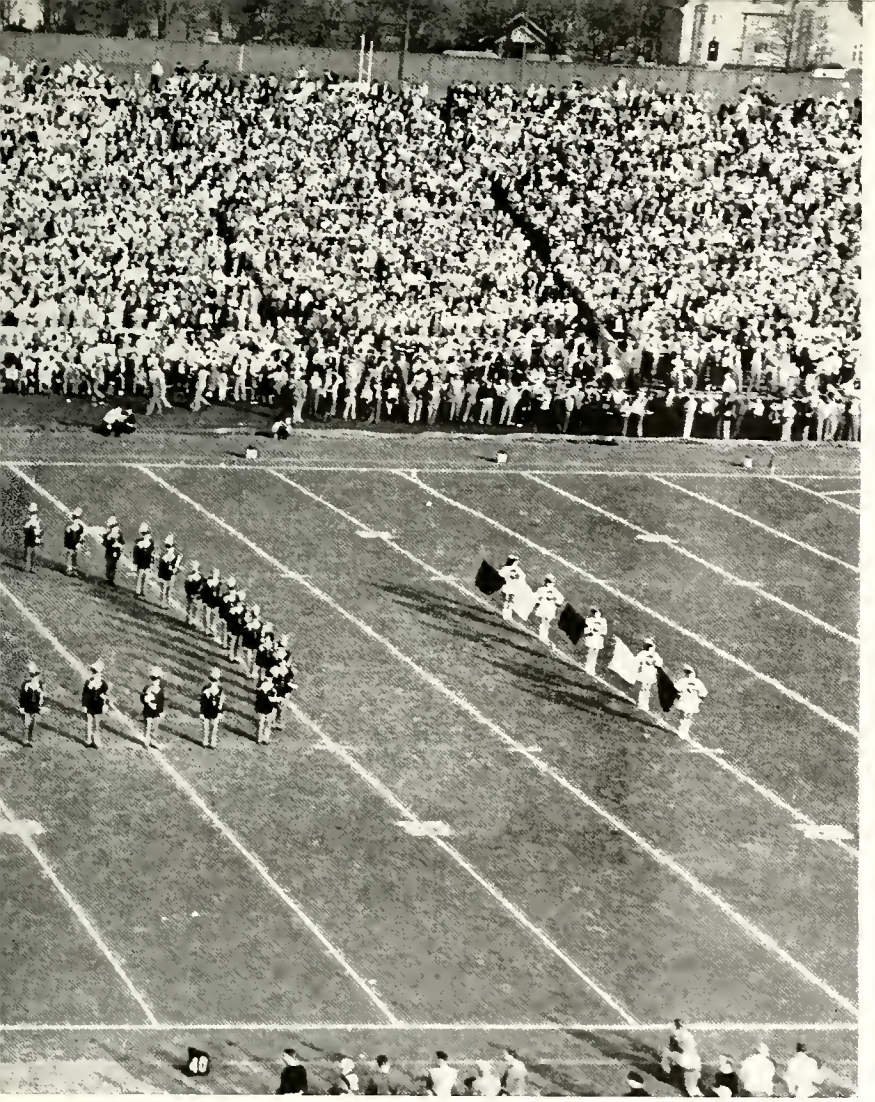

The band played for all home games, as well as the Ohio State, Michigan, and Illinois away games. The entire nation saw the Illinois game via the TV route. Once football season was completed, the band split into two parts: the Varsity and Symphonic Bands.

The Symphonic Band again traveled throughout the state to present concerts to its Hoosier fans, while the Varsity Band played at all the home basketball games and for the weekly Corps Days of the ROTC. As the school year ended, the sections again united in preparation for "The Indianapolis 500," a classic at which they perform each spring.

Band officers provide the brain power for the activities of the Military Band.

more than board and room . . .

residences...

fraternities

It sure has been a great year for the fraternity! Homecoming filled the house with alums, who claimed our sign was the best of them all. The first snow came just in time for our Christmas formal; then spring brought the usual spontaneous parties, pinnings, the University Sing, and . . . vacation, already?

Top Row: Fisher, H. Clark Maynor Tinsley Fisher, J. Johnson Phillips Cutshaw Archibald Fivel Patrick

Third Row: VonBehren Hartwig Treat Dunner Spaulding Hertz Nelson Jenter Beaty Bliss Cleveland Schaefer Baker Davis Waldo

Second Row: Scott Repp Mergy McGiffin Timothy Lemler Nordstrom Riggs Warner Salzman Golan

Front Row: Dorman Moore Waterfield Gyorgyi Justice Scherzinger Koert Lyddon Gibson Tighe

interfraternity council

The I.F.C. office provides the manpower behind the projects of the Council.

acacia

The men at 427 State Street returned this fall with one goal in mind —to make this one of the most outstanding years in Acacia history. We climaxed a fall filled with football games, parties and picnics, with our annual winter formal, held with Triangle. We again did a fine job in the University Sing, and on that same weekend we moved out of the house, to be replaced by our mothers. Our Spring Duo with the Alpha Chi Rhos provided a memorable send-off for our seniors.

Top Row: Judge Cozart Matyus Hadley Baker Scearce Darling Ewart Wilkinson

Second Row: Voegel Scheerer Trenkle Lambert Golan Hines Merritt Ulrich Silvernail Lefforge Dice

Front Row: Luce Cochran Record Howland Ohlemeyer Timothy Griffiths Green Webster McCain

Top Row: Roach Mills Griffin Richards Jordan Ade
Second Row: Bosstrick Milhous Rupert Porter Tyler
Front Row: Graham Stebbins Birk Fischer Carmichael Nation Eastman

Eat 'em up, tiger!

alpha chi rho

When we returned to the chapter house this fall, the interior had been redecorated . . . and we had acquired a pledge class of twelve men. In December Alpha Chi Rho held a scholarship conclave, and plans are underway to hold the National Convention at Purdue in 1953. The Apache Dance, with a Parisian motif, and the Shipwreck Frolic were our outstanding social events. The Bat Boat Race and our annual Spring Duo with Acacia Fraternity climaxed another successful year.

Top Row: Rund Horneffer Persell Anderson Nelson Robinson
Second Row: Sparling Meyer Schuvart Davidson Mack Knip Dobras
Front Row: Beals Karrenberg Naber Horton Repp Seekins Smith

Top Row: Bennett Grassan Hardin Foster
Second Row: Boldt Nelson Bruce Kitterman
Third Row: Nethery Forrest Prien Simmons Borton

Doggondest hand I've ever seen!

alpha gamma rho

The Delta actives returned this fall to find a new $23,000 addition on the chapter house, and soon after that we acquired fifteen new pledges. An open house, dance and reception at Homecoming and a Halloween dance at Shady Acres started our activities year. Time passed rapidly. December . . . the Christmas formal; February . . . term papers and the new semester. Mothers' Day and the Farmers' Ball, an annual alumni-chapter party put the finishing touches on a memorable school year.

Top Row: Beehler Sisson Odle Waitt Hollingsworth Carey Fredericks Schmeltz, J.D.

Second Row: Evens Wilkins Huber Larson Shunk Watson Winters Wright Anderson

Front Row: Butler Belcher Hasler Matchette Little Schmeltz, J.L. Elsbury Fisher

Top Row: Carey Kendall Amick Jordan Kranz Westbrook Irvin Orr Carswell Overmyer

Second Row: Foster Winters Little Miller, L.E. Swanson Callahan Cooprider Wright Weaver Miller, C.F.

Front Row: McMillin Fisher Jucas Odle Lemler McKinney Reiff Borter Luty

It's great to be a Greek.

alpha kappa lambda

Our annual dance, "The Autumn Afterglow," initiated our formal social season and brought to a close the informality of football games, pep rallies, and Homecoming. With Christmas came our comical gift exchange, and again this year we entertained needy children. January found the AKL's with new resolutions, mainly "hit the books." We know that our seniors will look back fondly on this year of squashed Rose Bowl hopes and early morning bull sessions.

Top Row: Mason Barry Haines Wilson Deutschlander Galloway
Second Row: Rich Mauger Scimia Koert Schulman
Front Row: Srunger DeWalt Wolfe Howe Kline

Top Row: Andrew Hein Barbre Andrews Powell
Second Row: Craft Gunyon Halsen Haig McPherson Hall
Front Row: Boots York Pinnick Lee Gilchrist Scharf Mihok

"T'was a cold winter's evening. . . ."

alpha sigma phi

Fall started us on the way, bringing a swell Homecoming by our teams defeating the Iowa Hawkeyes. Later in the season we had the opportunity to enjoy the hospitality of our sister chapter at Illinois, where we saw many old friends as well as a terrific football game. Then the usual grind of activities and studying for tests focused into our annual Christmas party. Participation in extracurricular and social activities kept us busy until the last day of a great year for Alpha Sig.

Top Row: Losinski Sum Smith, R.W. Armbruster Smith, D.A. Mesko
Second Row: Yarger Myers Gibson Johnson Morris
Front Row: Gasdorf Donaldson Cutshaw Bachmann Rhoda

Top Row: Garrett Snow Keuch Bebak Richardson Behounek Bracken
Second Row: Woodward Bascom Chapman Fox Starrett Lamberson Woods
Front Row: Thompson Unger Marhoefer Billeter Nelson Walls

A group of fellows listening to the radio.

alpha tau omega

Through blood, sweat and tears—better known as Rush Week—we formed a fall pledge class that will long be remembered in our history. The Winter Formal, held at the Lafayette Country Club, highlighted our fall semester. Then spring came and with it the Shanty Town Shuffle. As the year drew to a close, the trophy case became cluttered, the members of the Senior Class received their greetings from Uncle Sam, and some of the boys became so well-known they endorsed the *Encyclopedia Americana.*

Top Row: Kroeschell Babb Plachecki Dunbar Garlieb Sutton Pestana Bonoff Leslie Koelzer Habich

Second Row: Kezminski Butterworth BeMiller Cranston Calhoun Schorr Runyan Laiser Kay Jackman McConnohie

Front Row: George Cranford Naffziger Conrad Elmer Warner Evan Srommel Cherico Birchler Neidhold

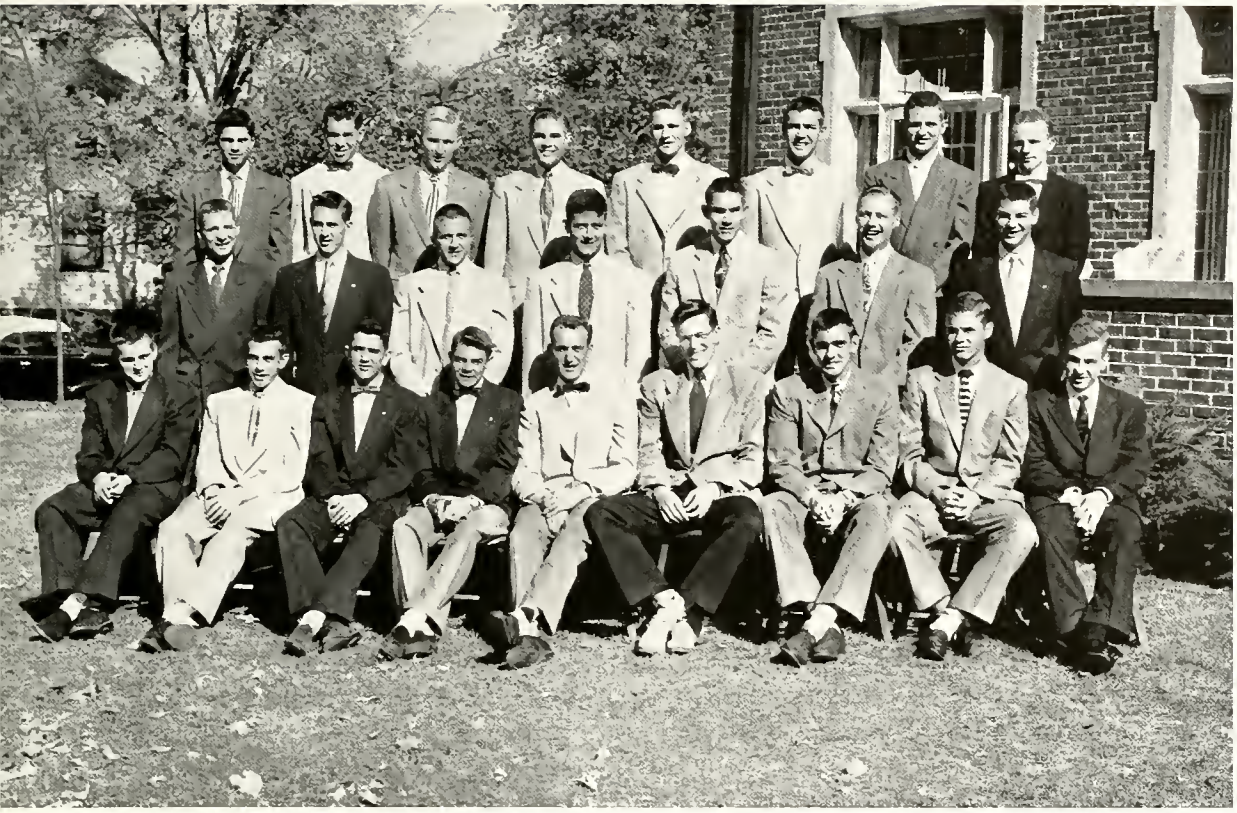

Top Row: Cochran Demaree Alt Dobrunz Martin McCullough Klipsch Holt

Second Row: Carroll Benton Wiederstein McGregar Van Doehren Krueger Krieg

Front Row: Gallagher Hunter Bolinger Fearing Half Van Derpool Coate Huntsinger Halloron

Pay attention, Phil—someone just stole your chow!

beta sigma psi

When we returned this fall, we found that the dormitory had been completely tiled by the summer school students. During the year our busy social calendar included two formal dances and special programs for Dads' Day and Mothers' Day. Scholarship was also on the upward trend. We were ranked as one of the highest fraternities on campus in scholastic improvement. In May we found it very easy to reflect back upon the many enjoyable times that we had spent together.

Top Row: Gray Schaefer Ohr Wagner Michaelson
Second Row: Kather Wolf Harding Mendelman Koijane Klingbeil
Front Row: Nelson Woehrle Dretske Wanthal

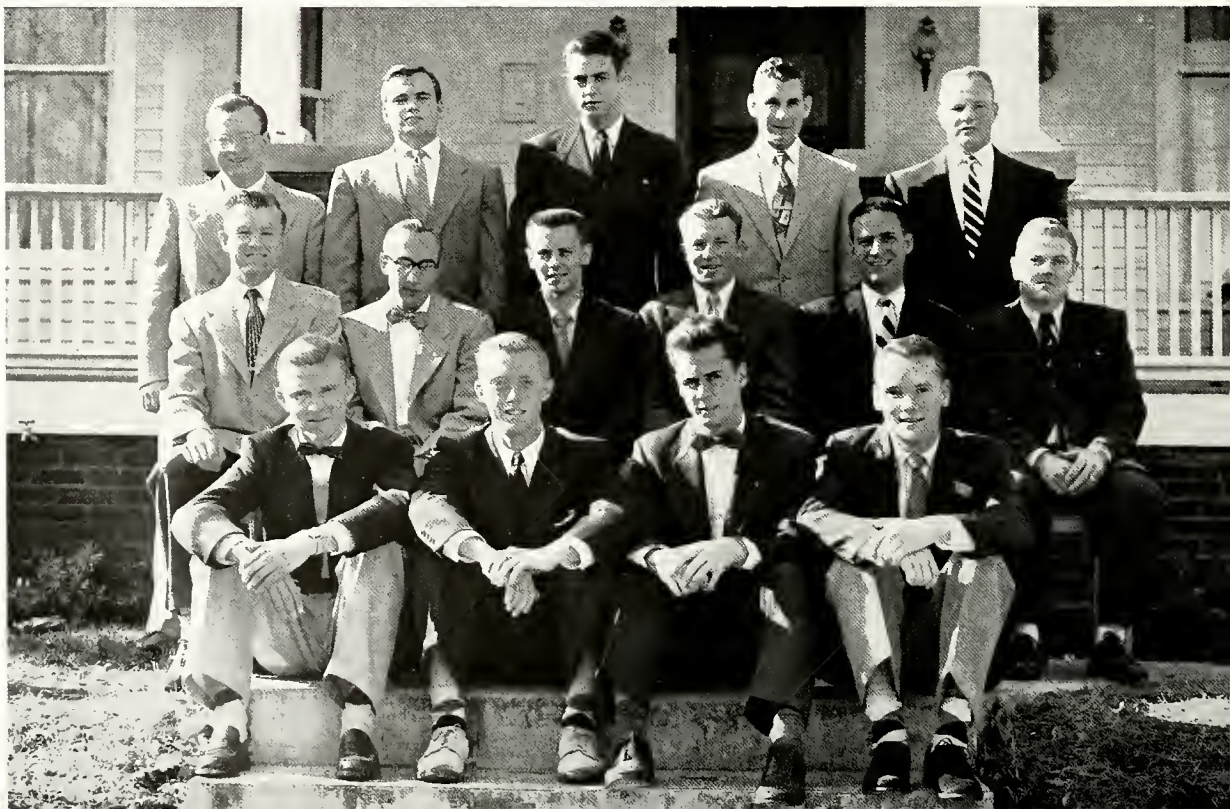

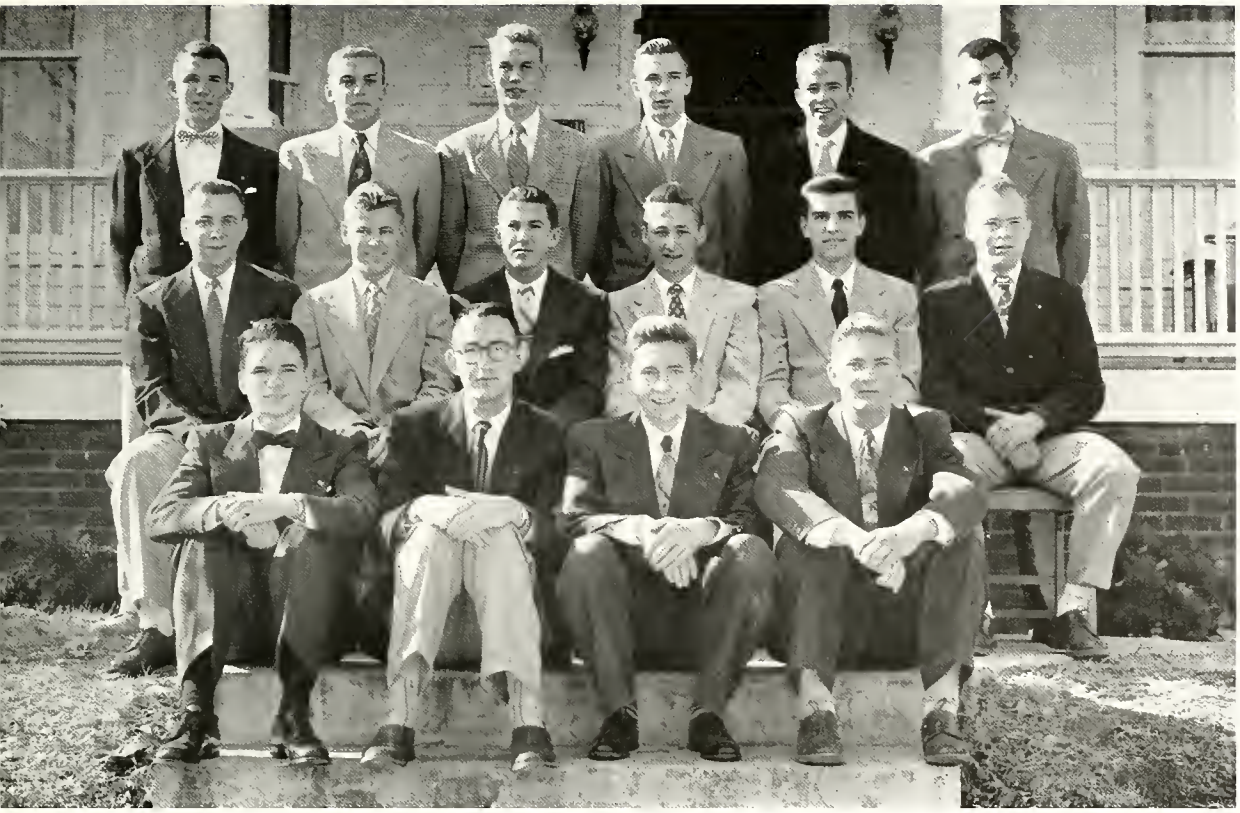

Top Row: Feddersen Bescherer Siems Tuleen Mengel Gruenhagen
Second Row: Olson Carlson Walmsley J. C. Wolter Guhl H. D. Wolter
Front Row: Donham Graham Knobel Krueckeberg

Be brave! It'll all be over in a minute.

beta theta pi

Twenty-two outstanding boys were pledged at the beginning of the fall term, and we started another great year by claiming the Homecoming sign trophy. "Manhattan Gaiety," our act with the Thetas in Varsity Varieties, and our annual Christmas party for underprivileged children were both great successes. We were also proud to rank among the top teams in the intramural program. The University Sing, Mothers' Day and the annual Miami Triad brought to a close our activities calendar.

Top Row: Schwenke Lyles Lankton Beck Cingo Schuler Jacks Campbell Kelly Gadbury Meyer

Second Row: Snyder Butler Scher Raymond Lanman Cook Lugar Wesley Crump Small Milligan

Front Row: Schwartzkopf Coulter Knepper Kerber Baker Byers Beyer Newsom Rathbun Stucky

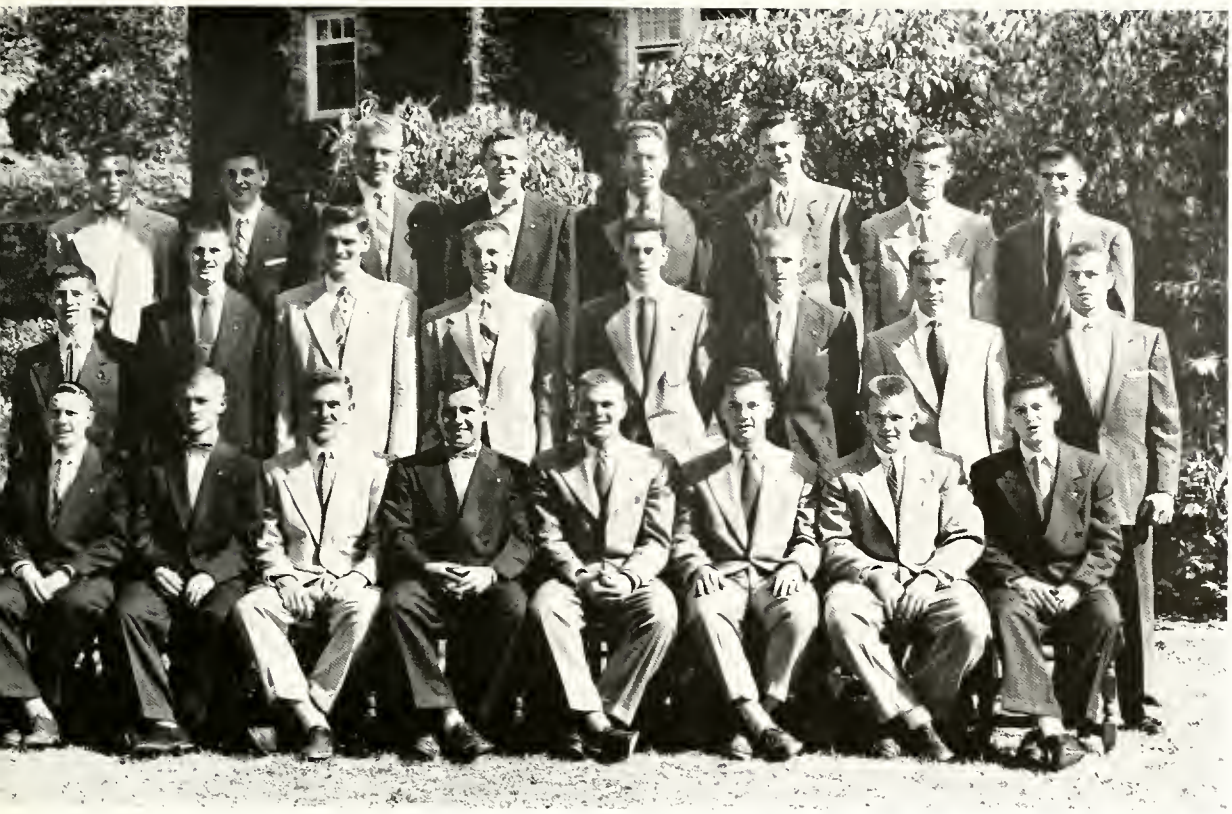

Top Row: Williams Leste Peterson, R.H. Banta Sprong Beck Roderick Harshman

Second Row: Wagner Randecker Bradford Both Smith Rumple Milligan Counsell

Front Row: Reasor Klinefelter Obear Black Peterson, J.K. Baker Finney Young

Men of distinction prefer . . .

delta chi

The fall semester at Delta Chi started off successfully with the arrival of our new housemother, Mrs. Hughes Patten. Our social season got underway with a "back to school" party featuring the Salty Dogs. The Christmas season brought our winter formal, the "Black and White." With the new semester came the Spring Formal, Mothers' Day, and our Open House Weekend, when the Delta Chis moved out and the girls moved in. All in all, we've had a wonderful year here at the Biscay Villa.

Top Row: Schweir Lins Jacobs Armington Zergiebel Cravens Kirk Mohler Jones Lennen Ward

Second Row: Carter Haugan Verwiebe Wheeler Hughes Tibma Radick Parker Den Uyl Jundt Farrar Rolph

Front Row: Browne Lowery Steinmann Powell Jackson Mrs. Patten Hieraux Haykin Clark Munz

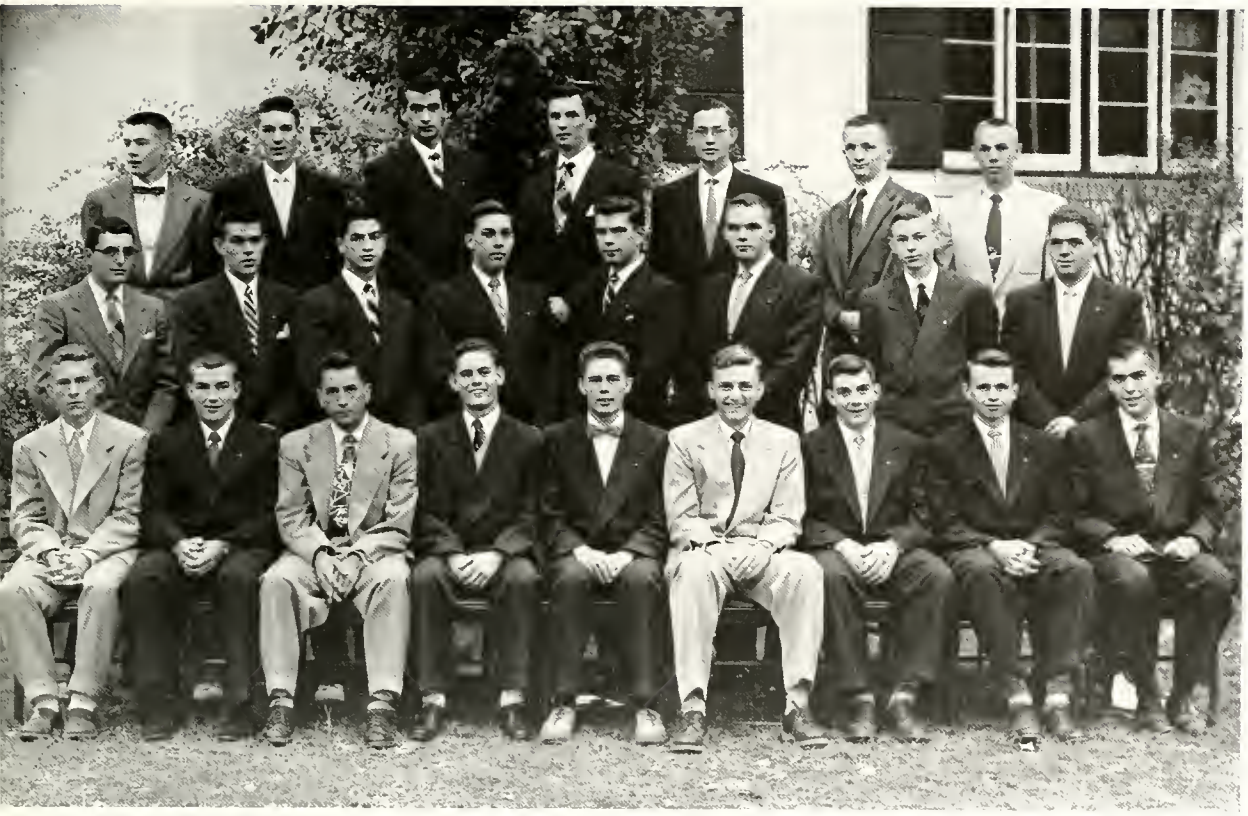

Top Row: Toth Balis Von Perbandt Spangenberg Sorensen Russel Dickson

Second Row: Schwitzer Fites Goshert McKinley Brownlee Roberts Fowler Howe

Front Row: Kister Hayward Wiles Poel, J.D. Poel, N.R. Studer Lohbauer Kelly Myers

I knew the Exponent was good for something.

delta tau delta

Exciting things happened in the Shelter this year. The boys left their closets, the six-pointers shed their chains and cautiously made the trip to the first floor. Were they surprised! Trade parties were actually fun. The second miracle occurred on Dads' Day. Our philanthropic dads were so overcome with the idea of forming a Dads' Club, they instantly donated $4,957 toward a Jaguar for our Delta Queen. Did nothin' to the house . . . in fact we banged it up a little. We'll be back next year.

Top Row: Baldridge Keseley Snepp Gaither Moore Fisher Reed Blaschke Purviance

Second Row: Collier Hawkins Bradley Eusey Shepherd Lundborg House Finnegan

Front Row: Langston Bartley Thompson Bliss Cox Stegeman Pinkerton Eubanks Woodruff

Top Row: Fleenor Nelson Baier Szmagaj Murakowski LaBerge Mulhaupt Fatta Brain

Second Row: Hughes Swanson Shuler Brown Majers Grenier Davis Meister Windell

Front Row: Morton Taylor Clair Jones Anderson Crain Allgauer Tobin Creed

And the seniors took to the Pit during the Big Week.

delta upsilon

With only six casualties during the summer, due to marriage and Uncle Sam, the DU's returned to school to make this year one of the best. Trade functions, Dads' Day, our winter formal, and many parties kept us busy, but after a much needed Christmas vacation we all settled down to save our indexes. The house was saturated with roses for our annual spring formal, the Rose Ball. Finally came the Senior Banquet, the presentation of awards, and the graduates' goodbye speeches.

Top Row: Long Fauguher Popham Hardy McFarland Beacham Crncic Krum Smith

Second Row: O'Brien O'Neill Sheets Dorough Gaubatz Mishler Carlson Herkommer Koch

Front Row: Wade Walton Warner McGiffin Clark Hobson Stutsman Kroehle

Top Row: Feaster Schefer Hayes Schatz Vandcripe Dellinger Soper Thompson Crowe Hollis Fenstermaker

Second Row: Mishler Lowe Rapp Murley Fadner Clutterback Churchman Churm Turner Switzer Burckhartt

Front Row: Ferguson Birge Brennan Populorum Shumaker Wurster Trabue Pound Phend

Picasso has nothing on us.

farmhouse

Early in the school year, the first in which the Purdue Farmhouse chapter was a member of the national fraternity, we migrated to Nebraska to join in our national conclave. Our energetic athletic manager kept our muscles sore drafting us for cross country jaunts, ball games, and morning golf. Our social season opened with the "Harvest Hop" and was climaxed in the spring by our formal, "The Sunburst Shuffle." It was an active year for our chapter, bringing us closer to our goal.

Top Row: Largruezer Lindley Sieboldt Snyder King Richardson, C.E. Farris

Second Row: Cleveland Beard Richardson, G. Hodges Martin Benner

Front Row: Preston Brodbeck Addison Baker Hart Neff

Top Row: Phillips Hensel Addison Deam Yoder
Second Row: Smith Mrs. Webb Mitchell Larsen McVay
Front Row: Eller Butt Creighton Hardesty Reynolds Cory

Could you fix up a couple of the brothers?

kappa delta rho

Upon returning to the castle on the hill, we found that this fall we had the largest pledge class in our history. No sooner had we settled down to studying than trade functions and parties started. Our yearly football game with our I. U. brothers and our pledge-active football game were our sports highlights. Our spring dance, the Duad, was held with the Phi Kappas, with a dinner preceding the dance. We had our annual softball tournament with neighboring chapters and wound up another year.

Top Row: Reed Donaldson Leatherman Carter James Albertson Marquardt Henry

Second Row: Taylor Stern Kunkler Ronneau Nesloitt Woodward Strohl Sellers

Front Row: Manka Coomler Pickrell Fritzke Ackerman Kik Parks Roggeman

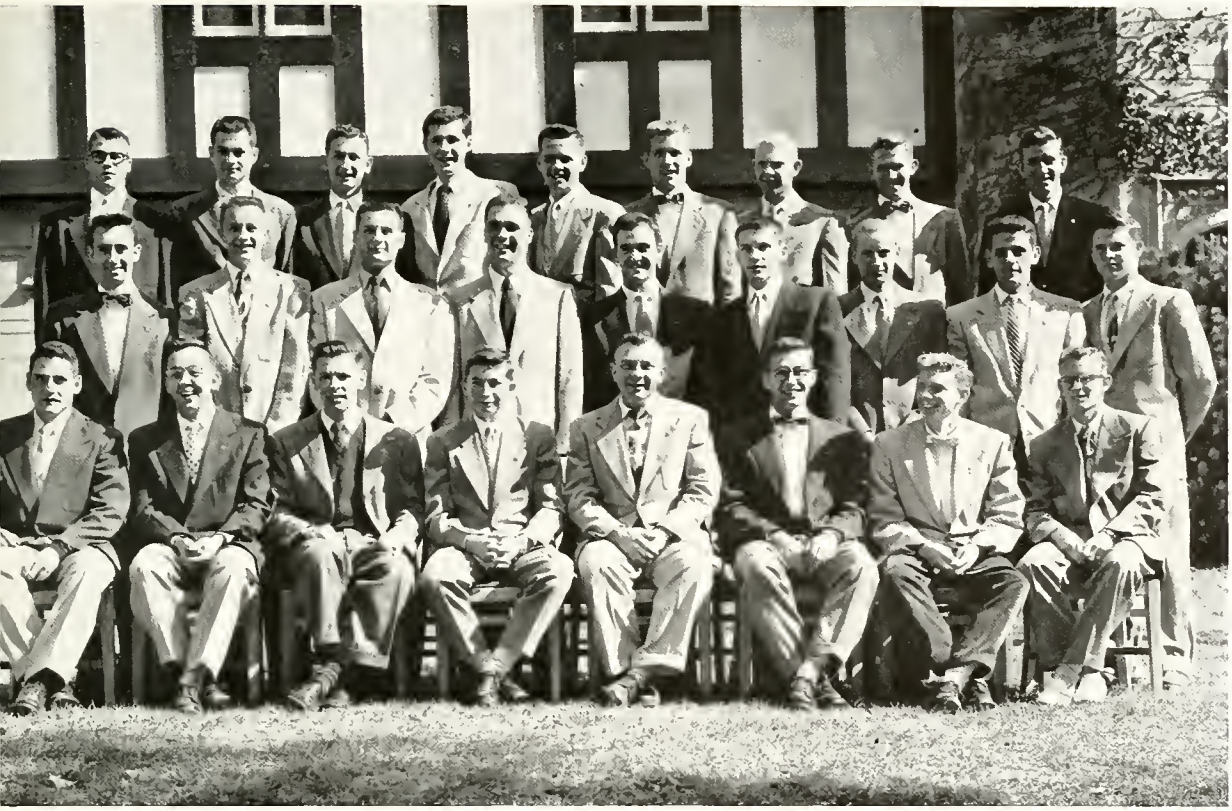

Top Row: Kuhlman Richards Harbison Billiau Brant Trietshouser Crandall Swaim Grinostaff

Second Row: Thompson Hain Santangini Mullin Smiddy Hoeppner Newcomb Carnegis Joyce

Front Row: Seaton Adams Winters Graves Fleming Smithberger Wright Falconer

Next time I'll keep my pin!

kappa sigma

The fall semester was ushered in with the usual painting and polishing as the brothers whipped the house into shape for Rush Week. An extensive hand shaking campaign resulted in the pledging of seventeen men. The partying spirit was present on all football weekends and gave vent to many memorable parties. Our Pearl Formal again climaxed the fall semester. In March the brothers were hosts for State Day and everyone combined talents to make this a great Kappa Sig year.

Top Row: Leonard Moore Haimbaugh Berneike Blackledge Harshman Viellieu Ewing

Second Row: Aldag Cadou Combs Birshler Cree Greenly Pierce Hall Jordan Judd

Front Row: Pinsak Deuitch Meek Truex Whistler Werren Maxwell Hoffmeister Hanes Theiler

Top Row: Delamater Oeffinger Jones McIntyre Lutz Klein Miller Oberle Mott-Smith

Third-Row: Williams Bolster Bowden Stevens Denhardt Johnson Boyd Bautz Elliot Meyer Davis Beers Marks

Second Row: McIntire Edwards Rosenbaum Sullivan Marack Wilson Thompson Walker Mitchener Sowle

Front Row: Luke Tharp Lamberson Rentz Lafuze Cooper Grady Bruggeman Stasik Vurpillat

Your pledge days are your happiest.

lambda chi alpha

September resumed "life in a fraternity house," or—"who in the heck stole my left cuff link?" Fall brought football and Varsity Varieties. We helped Old Purdue with our varsity boys during the former and trekked into the jungle with the Chi O's during the latter. Spring ushered in the University Sing and senior graduation. As we sang "We Found a Place, Boys" for the last time this year, we realized that our scholarship had risen, and in every respect Lambda Chi was where we wanted it to be.

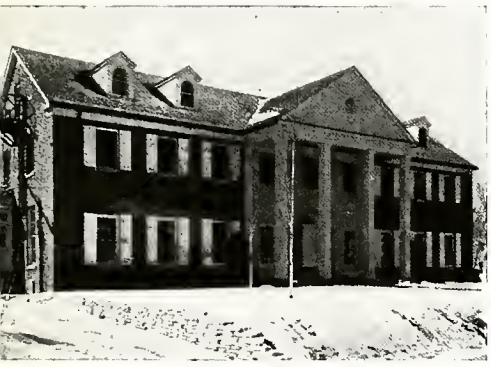

Top Row: Steffey Thompson Norman Schindley Stewart Huebner Hage Denney Mollica Embley Blaising Browne

Second Row: Paquette Marshall Welch Hill Fox Loeffler Coombes D'Amico Thomas Cranor Montgomery

Front Row: Snell Kramer McClearney Keisling Hicks Reed Chase Augspurger Weber

Top Row: Pareniti Carone Konkol Kwiatkowski Flowers Blair Cullen Smith Martin Tilletson

Second Row: D'Amico Legg Rudy Osterhoff Hornaday Tellkamp Andersen McKinnan Coates

Front Row: Koldyke Wiecking Michaels Marley, R. Phillips Marley, J. Tvedt Schlemmer Pegg

Watch this 90° cut into the side pocket!

Luma

Along with the new pledge class the whole house has gone through a change in affiliation. Commencing with the fall semester, Luma became a member of the Interfraternity Council. This makes Luma one of the two local fraternities on the Purdue campus. During the early part of the year, pinning seemed to be in style. Our social calendar was filled with football games, open-house, the Christmas party and our spring formal. It was an eventful year for Luma—a year we'll never forget.

Top Row: Bancroft Seufert Reid Oberleas Inskeep Mansfield Wint

Second Row: Fouch Stottlemyer Nolan Ranck Stork Gonzalez Findley Smith

Front Row: Vitale Clark Cline Lane Myers Ruszler

Top Row: Mendizabal Thomas Ver Halen Bittner Bergdahl Rush Thompson Staples Clayton

Second Row: Bruin Erickson Johnson Miss Price Jackson Elms Koller Bunroff

Front Row: Mierke Corrigan Billinghurst Partenheimer Marcotte Baleno Wallace

Next time it'll be my turn to go to class.

phi delta theta

The sudden annihilation of vacation found us propelled back to Purdue. Almost before we had time to start telling tall tales of a successful vacation, we opened our fall rush offensive and had a triumphant campaign. Homecoming saw many alums and was highlighted by the cord fight. Confederate flags and uniforms transformed the house into a Southern plantation for the pledge dance. The I. F. Ball and the Triad finished the social season, and another year became history.

Top Row: Cluggish Jacobsen Beiriger Trimble Neal Erickson Server Slatcher Runda Reynolds

Second Row: Wood Kelly Dodds Schmaling Jones Merriman Staples Smitson Lewis Blind

Front Row: Milby Karasek Wise LaFuze Waterhouse Boyer Myers Geis Patrick Pierce

Top Row: Denney Amstutz Wiegard McMullen Incognito McNamee Lorenz Leill Catfish

Second Row: Reed Hammel Houpt Chadd Armstrong Schmidt Ney Server Raub

Front Row: Crozier Rose Kappes Thompson Krull Graham Little Red Jordan Taylor

First down—the yard to go.

phi gamma delta

April showers bring May flowers, but to the Fiji seniors May 1953 meant commencement and the end of the long, hard grind. With sighs of relief, but a certain regret in knowing they would no longer call 640 Russell their home, their gaze turned toward the future. For the juniors it meant jubilation—for in the fall they would wear the yellow cords. For the sophomores it was the halfway mark; and the freshmen had won the first battle of books. Such was May at Phi Gamma Delta.

Top Row: McDaniel Eames Ramsdell Schma Redinger Raudebaugh Benning Albert Hall Bauerle

Second Row: Shortridge Brown Koehlinger Oyler Archibald Eitman Kinsinger Bray Pershing

Front Row: Williams Ballantyne Lefler Supple Gretchen Erwin Salzman Baroni Cook Ballard Sargeant

Top Row: Burger Beckman Ohlheiser Thompson Etherton Moss Jamison

Second Row: Thomas Harvey Gutman Payne Sodd Kizer Carrel Bates Chiles

Front Row: Wernicke Stuart Hock Talbot Kishline Shippee Gay McCreary Graham

"Gretchen" likes Ike!

phi kappa

Working together, pledge and active, Phi Kappa began another school year by copping the second division Homecoming sign trophy. Our letter to Mom telling about our win over Iowa added this prize to our trophy shelf. In early November, we held our pledge dance, following a "hobo" theme. Our winter formal was planned in conjunction with the KDR's. The closing of the social season for the year came with our spring formal, honoring the graduating members of Phi Kappa.

Top Row: Rockey DeRosa Hochwalt Markowski Murphy Klenke Perkins Peacock

Second Row: Axe Eugeni Jackson Haag Volk Rua Hamilton Niezgodski

Front Row: Boudreau Schlicksup Klepach Schollaert Balint Brachile Scherzinger Driggs

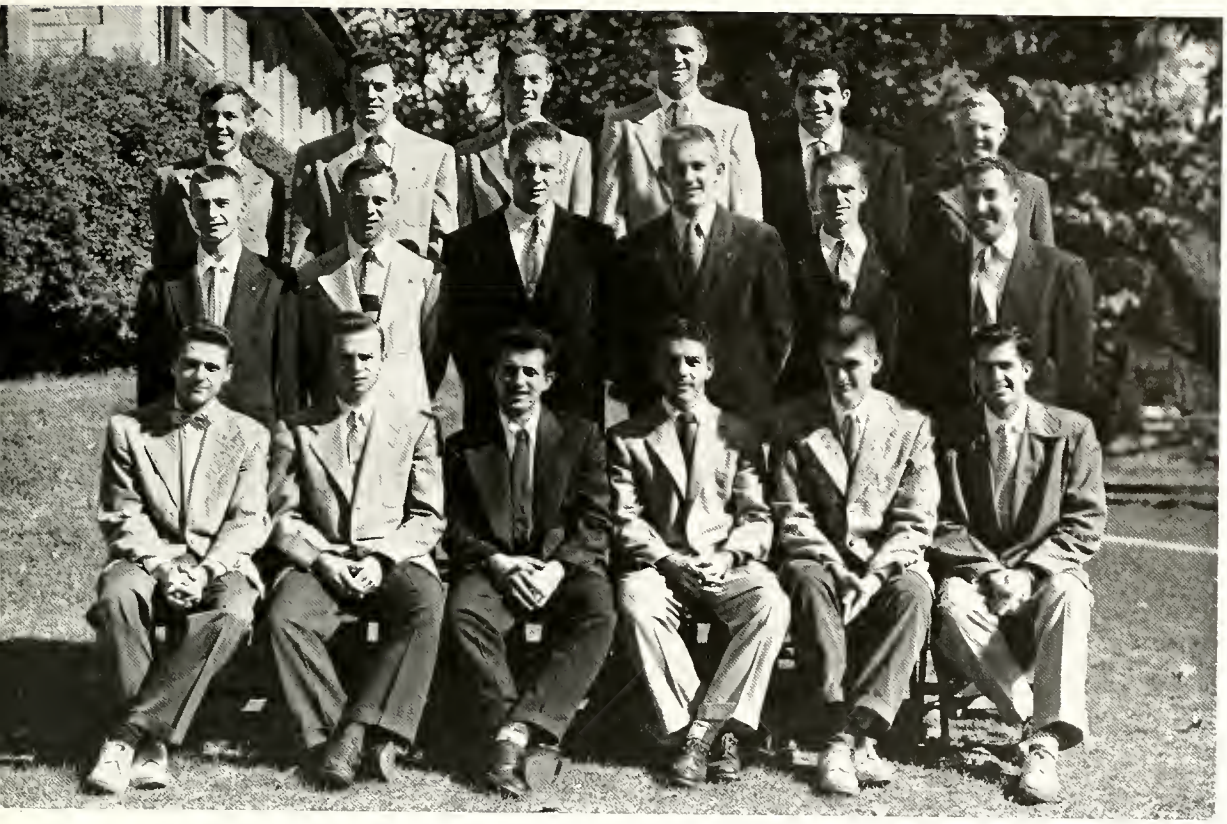

Top Row: Etienne DeWald Schrand Dermody Massard Lehr
Second Row: Hayes Bruni Wojiehowski, J.P. Wojiehowski, D.D. Jesko Scajora
Front Row: Bailey Golanka Leone Stoll Mertaugh Miller

The morning after . . .

phi kappa psi

When we returned to Purdue this fall, we were determined to make this a truly great year, since this is the one-hundredth anniversary of the founding of the fraternity at Jefferson College. Homecoming brought many alums back to help us celebrate. Our pledge dance on December 13 was the "Sinners' Ball," with guests coming dressed as famous sinners. During the spring semester we combined with the Phi Gams for the Jeff Hop, which closed a very successful year for Phi Kappa Psi.

Top Row: Elsea Plaster Mitrione Flemming McFatridge Chisholm Cole Jackson Thompson Eberhart

Second Row: Wardlaw Colter Rapp Taelman Leonard Cooper Barnes Smith Ballard Wickemeyer

Front Row: McMillin Tilson Ferriot Klein Fridlin Jeffrey Lund Schmitt Reasner Scherer

Top Row: Crim Appino Wojtys Truitt Marconi Beck Pittett Spencer Ayers, H. Ayers, J. Bell Hallet

Second Row: Von Behren Oldacre Lewis Nichols Reed Skidmore Menzer Montgomery Janson Young

Front Row: Stayton Shipe Dilcher Pedro Siebert Caesar Roland Green Snyder Williams

". . . with a great exuberance!"

phi kappa sigma

As school opened this year, the returning brothers were pleasantly surprised by the changes which had taken place over the summer. The interior painting and redecorating were overshadowed only by a completely remodeled kitchen. The year progressed with jam sessions, trade functions and two big formals. Again this year heavy fines were threatened, and the willing brothers turned out for the University Sing. As another year ended, we toasted the graduating seniors and a wonderful year.

Top Row: Hodera Whitney Burck Calkins Thorsen Tharenos Carman Cain Burt Cutforth Williams

Second Row: Schermerhorn Blain Powell Hodge Stahl Gardner Smith, D.C. Smith, J.

Front Row: Hangarter Weise Starr Daszewski Roof Welker Murphy Brock

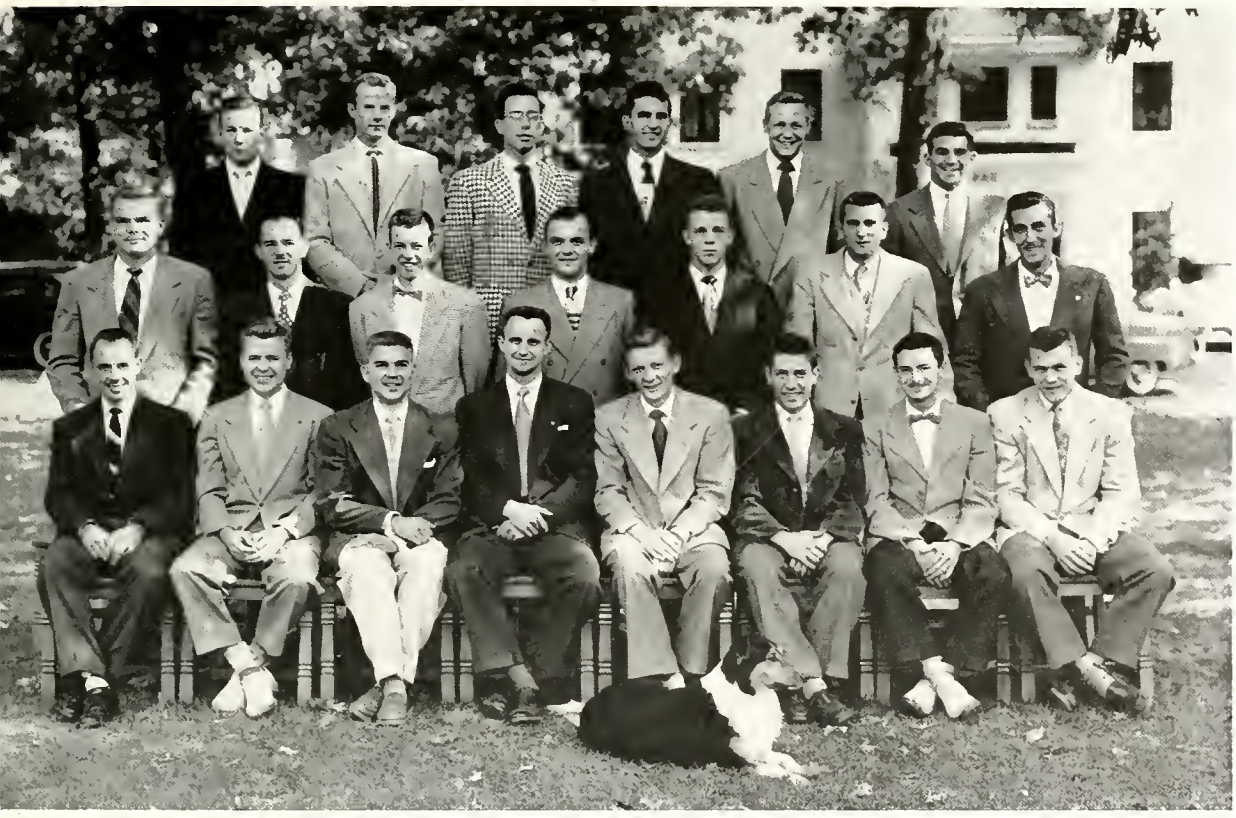

Top Row: Alexander Moores Weller Beck Hutton Mergentine
Second Row: Clynes Wheeler Hack Archibald Hankins Buckwalter Sester
Front Row: Fleming Hite Sass Schroeder Weir Duke Deam Talcott

Oh, you mean there are words to "Chopsticks?"

phi kappa tau

Early this fall the active chapter and nineteen fine pledges moved into the newly decorated Phi Tau house. The Seniors once again were victorious in the traditional senior-pledge mustache battle. Undaunted by their defeat, the pledges decided to have a "walkout" . . . and they will never forget the dousing given them on their return. Sports played the usual large part in our extracurricular lives. The spring semester was highlighted by the KDR mud fight and the pledge dance, "Blue Mist."

Top Row: Stugart Anderson Wells Evans Nelson Richardson
Second Row: Plants Gazette Tufts Parks Stimson Graegin
Front Row: White Holcomb Hartwig Baldwin Jenkinson Westerman

Top Row: Olgalsby Lefever Cummins Oyler Hazlett Lindsey
Second Row: Martin Anderson Houle Hosler Groves
Front Row: Nall Cottingham Reichelt Bowditch Dawson Spitzka

Let's see, thirteen spades . . . seven no trump!

phi sigma kappa

The Phi Sigs started out a busy year with a terrific Halloween party. Football games added to our many activities, and the Saturday afternoons when Purdue was playing away from Ross-Ade were spent lounging on the floor around the radio cheering the team through mental telepathy. Thanksgiving, Christmas, and before we realized it the semester was over. Spring and quarry time were finally here. We celebrated a wonderful year at our annual Spring Triad.

Top Row: Batesky Bross Schroeder German Bentch Urban
Second Row: Wedekind Tucker Bilbrey Baker Zechiel
Front Row: Booth Diaz Zarosi Smith Ely Dossett

Top Row: Fitzgerald Reynolds Jackson Nowak Batesky Staples
Second Row: Zeiner Walker Franzman Bobe Silvast Goode
Front Row: Snodgrass Wicke Beck Tinsley Kestenbaum Hylton

One for the money . . .

pi kappa alpha

After removing the fish nets we had hung in the trees at the corner of North and Andrew last September, we took a look around and found that rush week had been as corrupt and disorganized as usual, but successful. Both the pledges were driving lavender Jaguars. After our pie eating orgy we crawled back into our shells. Time was spent corrupting new pledges and devising new means of maintaining bottom spot on the scholastic totem pole. In May we listlessly said goodby to a few grizzeled seniors.

Top Row: Shierling Grant St. Clair Woodward Payne Melick Brown
Second Row: Beier Jenter Seeley Bedenkop Louiso Phares Rekosik
Front Row: Baker Baldwin Whitmore Hogg Noland Marks Gross Holaday

Top Row: Vitgle Rain Wolchina Stieler Bradley Beller Sanders Kingsley

Second Row: Bidlack Badgley Justus Rogers Lemons Mengel Bowman Neufer

Front Row: Cox Schener Morgan Andrews Craw Barnhart Hoffman Hartman

I should be home studying!

pi kappa phi

During the summer our chapter room, which doubles as a bum room, had been remodeled complete with pine paneling, lowered ceiling, and a built-in phonograph. Following Homecoming in rapid succession came the Pie Eating Contest, a Halloween dance, and the yearly TAP Dance with the AGR's and the Triangles. At almost any time a bridge game was in progress with several kibitzers voicing opinions. We're sure that our eight seniors will always have pleasant memories of Pi Kappa Phi.

Top Row: Smith, R. Steinkamp Martindell Nelson Johnson Michael Partridge Smith, L. D. Hill

Second Row: Evins Bringman Anthony Backus Vissering Mutter Rush Fastiggi

Front Row: Everts Case Masters Spaulding Jackson Russell Wise McConnell Peggs

Top Row: Smith Powers Hines McNeely Dugdale Reigel Timmons George Lowing

Second Row: Marks Kirchner Petry Vosicky Sanders, W. T. Sanders, W. A. Davis Silvus Crowe

Front Row: Kirkdorffer McArthy Beiter Peasse Weakly Ziogas Graffis Dremann Wingard

Let's play monopoly . . .

sigma alpha epsilon

We came back this year, oiled up our bear traps, and took a short vacation. When we returned we found that the traps had worked and with these new pledges we were ready to undertake the big project . . . a pipeline under the Wabash to the brewery. At our winter formal we danced on the front porch to the music of the "Hillbilly Two." When the elevator was installed we planned a bang-up trade party with the fourth floor. It was a great year for SAE, even if we didn't complete the pipeline.

Top Row: Riggs King Claypool Peterson Holmquist McLaughlin Framburg Lowe Clark Rokicki Freed Husting

Second Row: Wunrow Warren Yurick Crowell Volk Miller Schafer Hawkins Bullard Raab Bloodgood

Front Raw: Bauman Buzard Sammons Dicke Brickner Tighe Mrs. Wild Waite Henelt Dismore Schukte Schellert

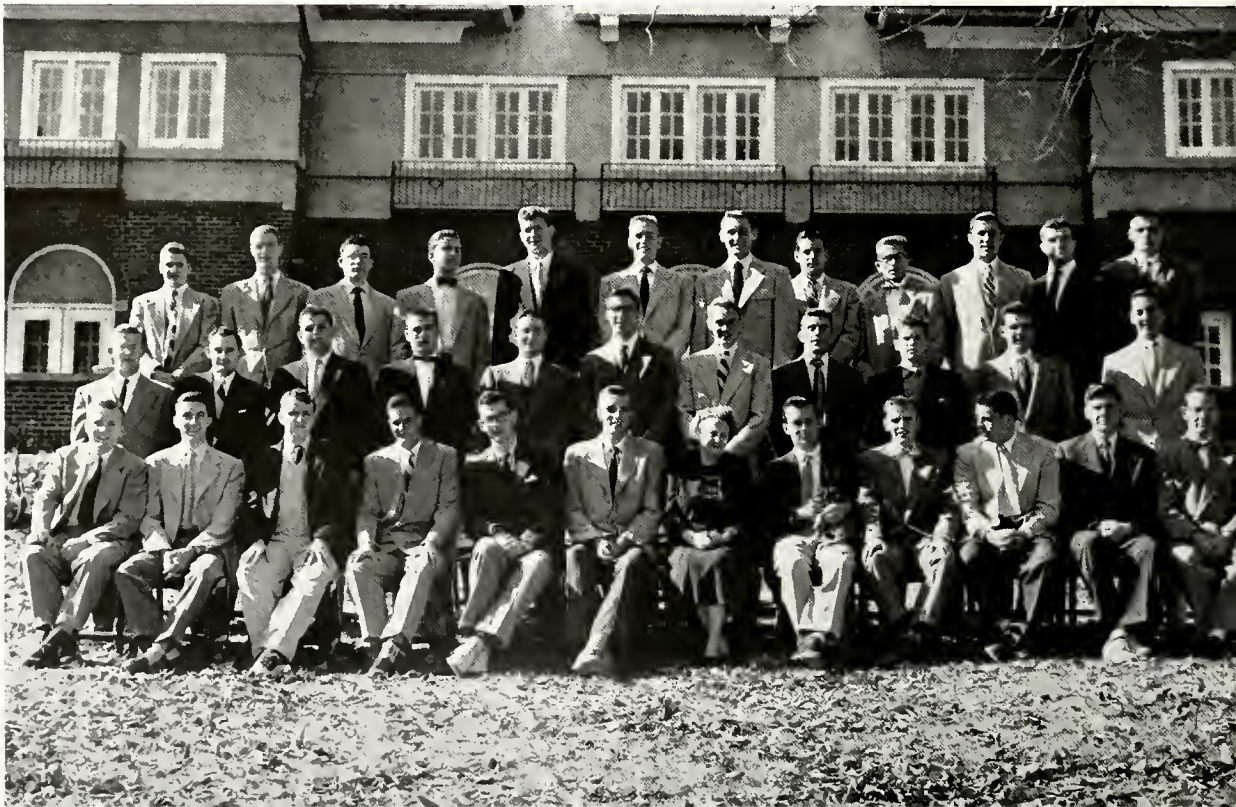

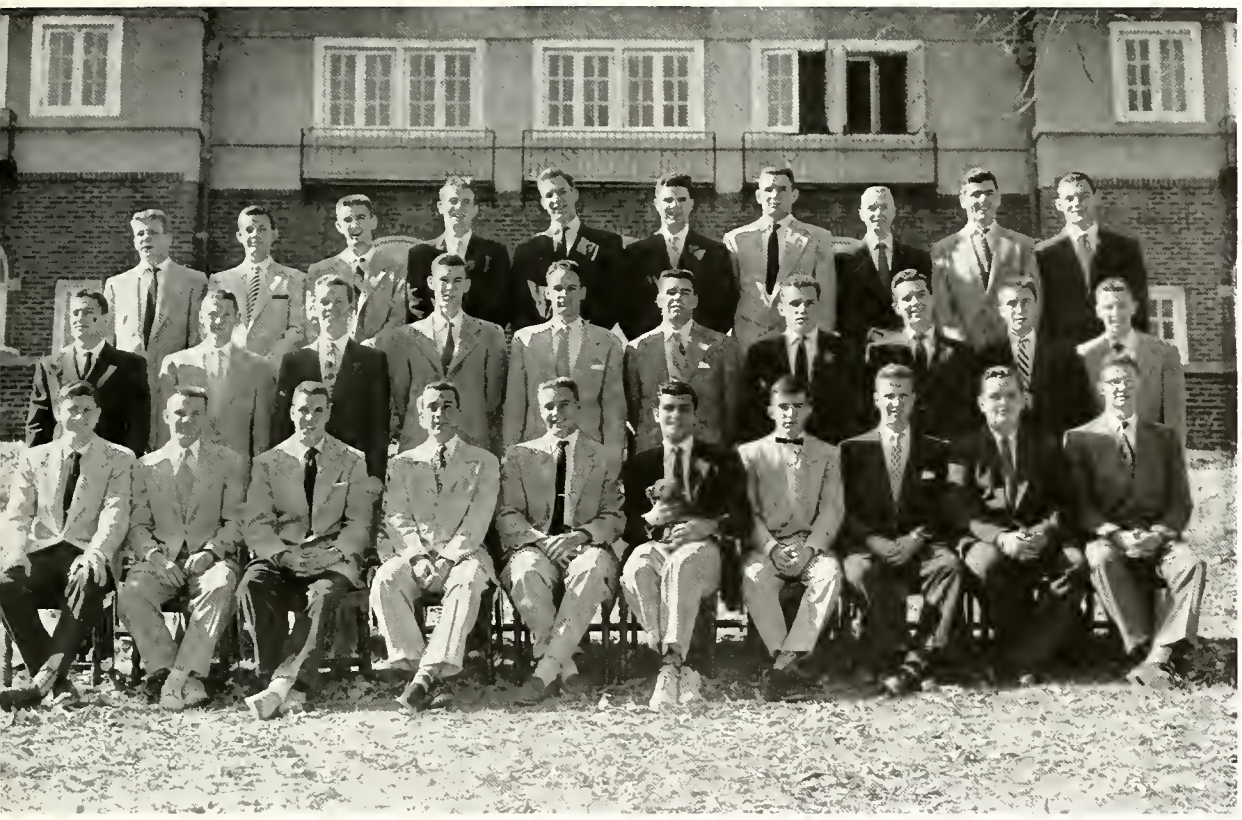

Top Row: Hudson Campbell Purvis Brant Davis, J. D. Ernberger Davis, J. E. Sommer Quilot Milli

Second Row: Denk Schenck VanLue Schafer Himsel Petroff Pasch Ross Walker Dudley

Front Row: Felknor Bowman Kirby Christian Norehad Henricks Woodhouse Dilts Lark

What a time to blow a tube!

sigma alpha mu

When it came time for school to start once again, the men of Sigma Alpha Mu were pleased to find that Uncle Sam had left the house intact for another school year. New furniture prophesied the greatest social year in Sammie history. Our biggest affair was the Christmas Formal, following a South Seas theme complete with native huts and goldfish. By some dark and insidious means we acquired a small collie as a mascot. We're sure that each senior will look back on a great final year.

Top Row: Trabitz Laff Marcus Weisenberg Davis Garbow Mandel Waterman

Second Row: Weinstein Schiff Cohen Omensky Prigoff Siegel Richter Kern Levine Arnove

Front Row: Stein Varisek Bruenn Unger Selig Dunner Baur Schienberg Brodsky

Top Row: Koenig Diener Perlow Berkowitz Press Witzel Jablin
Second Row: Reader Rosenberg Schlensky Ashen Grusin Miller Kahn
Front Row: Sanzel Matsa Kraus Alexander Karabell Linkemer

"Take me back to my little grass shack . . ."

sigma chi

With the close of a successful rush week, Sigma Chi started the year with the fourth annual "Farm Frolic." Faculty members, townsfolk, and four thousand students put on weight eating ice cream and took it off square dancing. Social life, Sig style, was climaxed by the Blue Formal and the crowning of the 1953 Sweetheart of Sigma Chi. Spring brought many trade parties, the Triad, serenades, and numerous spontaneous affairs. All things considered, the "202 Club" again enjoyed a successful year.

Top Row: Baker Countryman Finley Dearoff Carlisle Nebe Kirk Goff Bugh McClow Marshall

Second Row: Dorman Molchan Bullen Norton Coapstick Deobald Friend Sterling Jones

Front Row: Wishard Ricker Banas Hawkins Davis Wright McFarland Barnett Toeppe

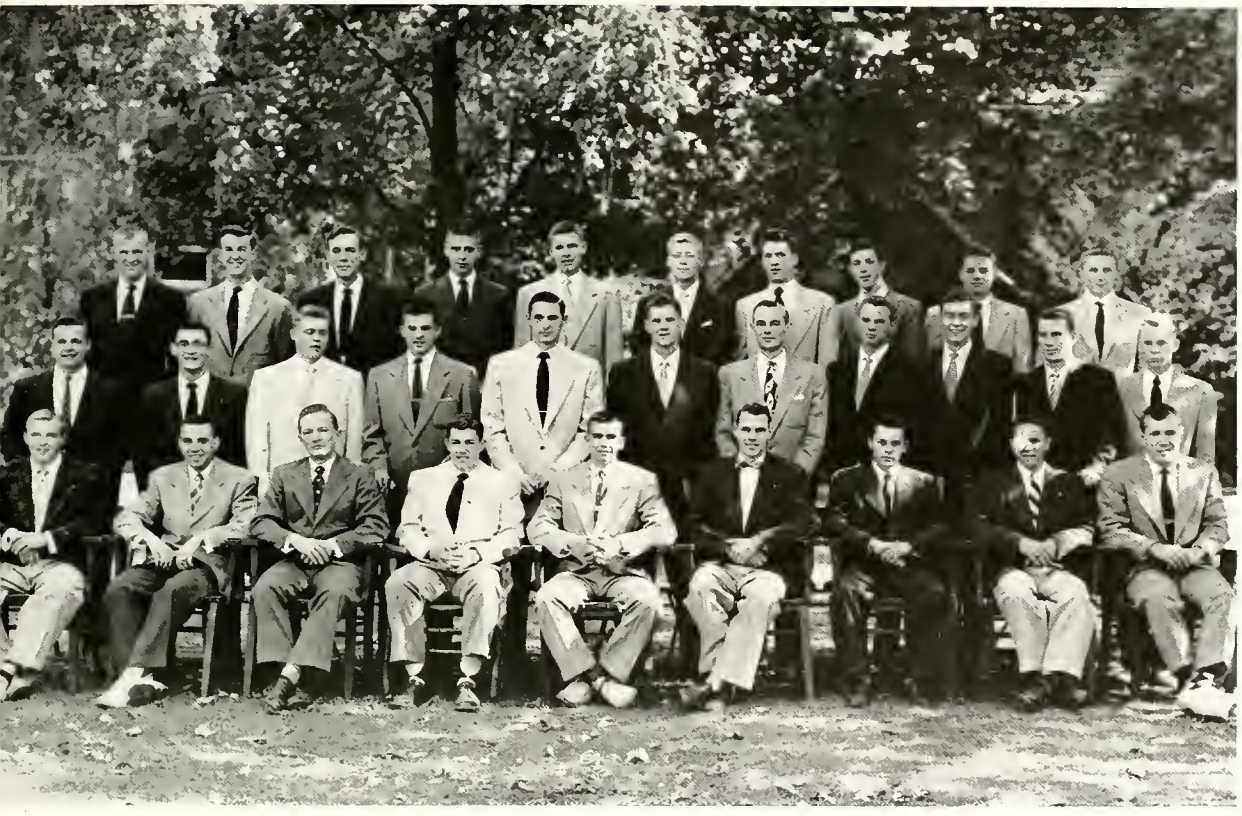

Top Row: Boggs Schuster Hawkins Clapper Medaris Bolles Creed Samson Kraft Upson

Second Row: Hoefinghoff Roberts Hansmann Mead Oberlin McGuire Borst Montgomery Meade Craton Day

Front Row: Combs Jewell Curtis Compton Clark Dobeu Kintner Beeler Schaeperkoetter

Keep your eye on the ball.

sigma nu

We started the year off with a "Pirates' Cove" dance in honor of the new pledges. One of them took the thing seriously and stabbed three actives in the guest room. Later we held a corn roast with the Alpha Xis, Chi O's, and Skull House. It was a success despite the fact that a large black dog named Beezee put her foot in the butter. We took part in many campus activities this year, mainly having representatives in the Student Council, Debris, Exponent, and the county jail.

Top Row: Roberts Binz Karpiscak Service Mitchell Arbaugh Medlock
Second Row: Sowerwine Harmes Klemm Huber Stella Hamlin Miller, R. K.
Front Row: VanKretschmar Thomas Miller, D. H. Morton Monzel Jones McGown

Top Row: Urick Schwartz Mosier Davis Wilson Whitney Hamilton Kemp Duffy Bake

Second Row: Waheed Cunliffe Staton Baker Bryan Ent Stanley Leach Cox

Front Row: Poston Grebe Howard Fisher Beezee Butterfield MacKenzie Perkins Cassaday

Maybe next year we'll have chairs for everybody!

sigma phi epsilon

Returning to a redecorated house inspired the brothers to make this a great Sig Ep year. When rush week was over, our twenty-five seniors, realizing they outnumbered the freshmen, became brave and grew mustaches. The Christmas season was celebrated by our annual Christmas Formal and the party for underprivileged children. As the days grew warmer we tried to initiate enough men to keep down the fast-growing percentage of pin men. At long last our seniors left this life of fun.

Top Row: Adams Reed Hays Gibson, R. C. Skvaril Gardner Vehling Lacy Lovelace Meinhardt

Second Row: Bayless Bowen Foster Clark Thoms Liebenthal Warren Memelo

Front Row: Bushong Smith Gibson, J. R. House Millard Carlton Bigham Radich Mattison

Top Row: Farrar Knecht Preziosio Keith Lung Teaney Maple Franklin Martin

Second Row: Goodwin Hickey Craig Clark Pelky Berglund Ruehling Winefer Matuska

Front Row: Parker Klugman Collins Benjamin Jenkins Stolte Belbtowski Stubbs Scheirich

Do you like the girls at Purdue?

sigma pi

Rushing, Homecoming, cord fights, studies, and pledge-active functions were all part of this years Sigma Pi program. Our rush week ended with a fine pledge class of twenty-four men and during Senior Week they proved that there is strength in numbers. Before the I. U. game, several of the brothers journeyed to I. U. and confiscated the honored trophies of the Sigma Pi chapter there. They were returned at an informal party. The year was highlighted by the pledge dance and picnics by the Wabash.

Top Row: Smith Clapper Hachmeister Koons Beckman Stansbury
Second Row: Schubert Berger Brown Weekman Nickol
Front Row: Dean Lawrence Klezek Gyorgyi McMillan Worner Scales

Top Row: Warnick Price Kress Pethke Beck Turner Macko
Second Row: Parker Detwiler Bischel Schreiber Brandys Smith Stover
Front Row: Miller Rau Detweiler Hankins Burling Chamberlain Jenkins
Harvey

It's only out of gas!

tau epsilon phi

This has been quite a memorable year at the TEP house. The dreary nights have been made more educational with the formation of the "Fourth for—" club. New night help sessions have been installed in "Gerber Four Club Convention," "Pinochle through the Ages," and Little Eva's "Stein Lectures." House functions included the Homecoming and Spring Formal dances and the brightest feature, the cannibal masquerade dance. We know our seniors won't soon forget the spontaneous parties.

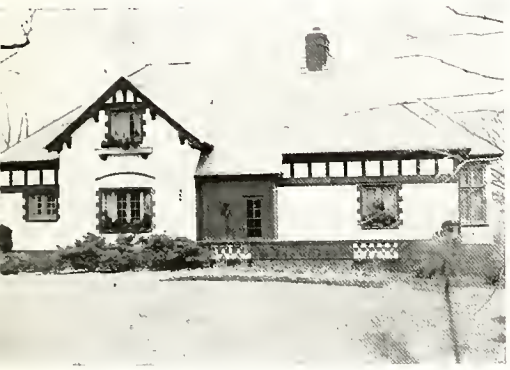

Top Row: Lieber Levine Turk Bernstein, B. R. Moskin Bernstein, H.
Second Row: Weiss Zimmerman Stein Merdinger Lakin Blum
Front Row: Panitch Lipsitt Schwartz Rosenberg Goldberg Lasden Leffler

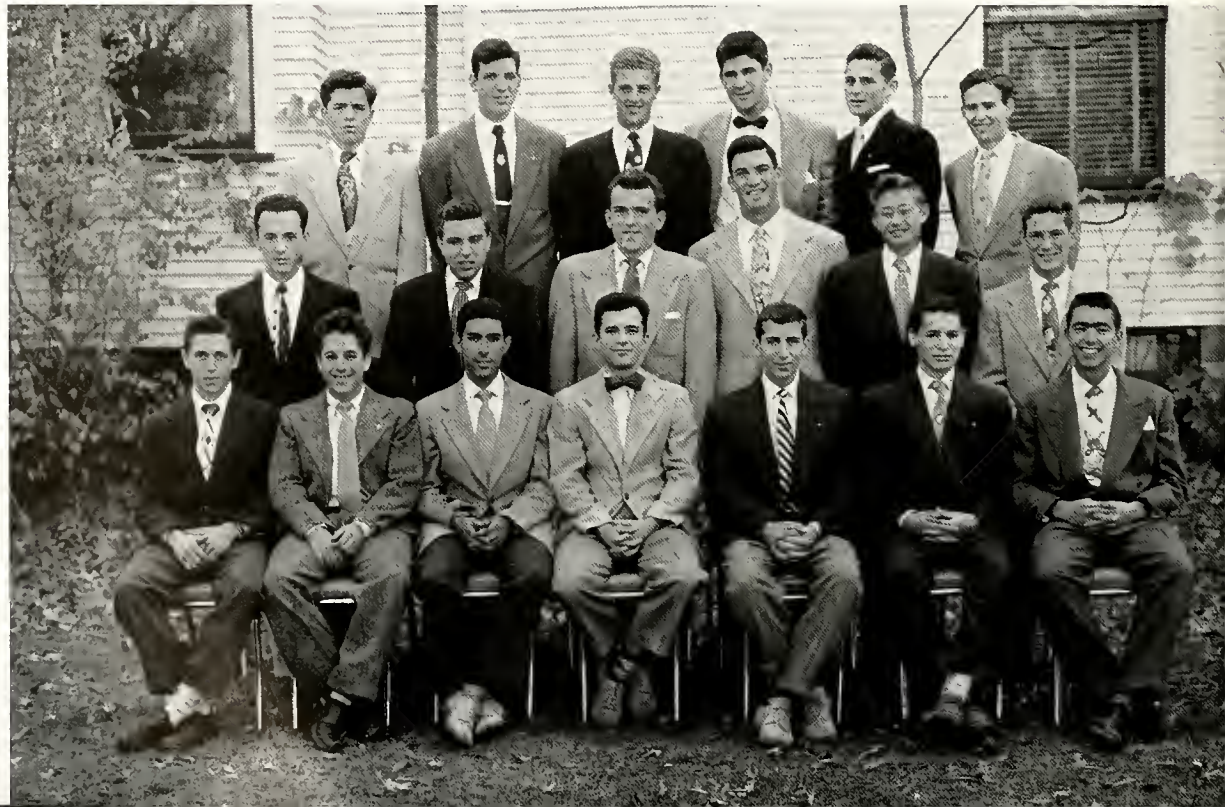

Top Row: Goldstein Slotkin Dorin Rock Burman Grande
Second Row: Weinberg Milton Quastler Fisher Axelrad
Front Row: Markoe Fox Rosenthal Hertz Katz Flieder Schwartz

Won't you join us?

tau kappa epsilon

Again this year Tau Kappa Epsilon was ranked high on the honor totem pole of the campus. We worked hard in Purdue activities and worked even harder to keep our high place in the race for fraternity scholastic achievements. We are already anticipating a bang-up Homecoming next year when we will bring to a close years of hard work with a mortgage burning party celebrating a job well done. We know that our seniors will look back on a successful final year.

Top Row: Tiberi Browning Lilly Gretzinger Riggins Nonken Coleman Beaty

Second Row: Laird Green Johnson Brunner Yahner Valor Pherson Apple Modisett

Front Row: Warren Winks Rosborough Kalish Justice Rumble Schnepf Batterton

Top Row: Butler Stewart Rand Burt Bohnstedt Clodfelter Halferty Ewing Cugeler

Second Row: Cataldo Nelson Tomlinson Carr Gardner Hellnich Busenburg Ball

Front Row: Deremer Carrick Clary Smiley York Stein Haubold Trivigind

Until next year . . .

theta chi

All the Theta Chis, eager at the chance to give up sleep, the family car, and many lucrative summer resort positions, returned enthusiastically to the house this fall and whipped it into shape in the course of one short week. Two outstanding social events were held during the year. The most important of these functions lasted the entire first semester. We're confident that our seniors will look back longingly on the parties, the bull sessions and a great year.

Top Row: Miller Storey Humphrey Gibson Brencher Ross Wahls Searseth

Second Row: Layman Smith Busch Kermath Kinkel Gaiser Moore Nelson

Front Row: Pig Modlin Riggs Spilecki Pence Brink Fair Bridge

Top Row: Brindle Peterson Spangler Simmonds
Second Row: Fogarty Bireley Male Romanowitz Swartz Hubert
Front Row: Blackmore Waits Arney Butner Lynn Howard Quist

We never get enough to eat!

theta tau

Us Theta Taus scurried back to collidge this year, intent upon the intention of Shanghi-ing a pledge class . . . but we missed the boat. All we got was one left-over, mangy Saint Bernard hound dog. And so, in honor of our pledge class, we had a dance . . . called it Kitty Kapers. Everybody dressed up like kitty kats and Jezabel had a real krazy time of it; it was the kat's meeow. After konstructing a kool koffee-making machine for the Engineers' Ball, we kwit.

Top Row: Scott Cottrell Pence Schutz
Second Row: Brennan Bunnell Hobby Beaudoin
Front Row: Meister Reek Schwickert Berner

Top Row: Hosking Nordstrom Steeves Wolfer
Second Row: Reisinger Halbritter Kaiser Nelson Cowlishaw
Front Row: Newberry Treat Carman Berner

Just a little closer.

theta xi

Everything in the Theta Xi house seemed a bit more settled this year than it did last year. Our fall semester, highlighted by football games, cord fights, and especially the Homecoming party with many old grads, passed rapidly and was climaxed by our Holiday Formal. Spring brought the traditional Klondike Klash, which was soon followed by the "Pajama Race" with the Sigma Nus. We know that tears will come to the bloodshot eyes of the seniors remembering Purdue.

Top Row: Buenz Dye Houlihan Hanahan Delo O'Hara Willard McGlone

Second Row: Wheeler Larson Rogerson Olson Plettner Dowden Newton Carbon

Front Row: Lichtenheld Hoffman Killmar Burkhart Gemmer Miller Smith Carman

Top Row: Rakestraw Bergman Lawson Hodge Wohlford Garfield
Second Row: Fisher Dezelan, H. M. Murray McMullen Page Rabbe Love Hardy
Front Row: Fender Woodka Dezelan, R. Mergy Nachbar Ryan Steele Tsatsos

I raise ya!

triangle

As the year began, we Triangles found ourselves engulfed in a very keen inter-house competition. The goal was to have the loudest- and brightest-colored room in the house. The Homecoming sign kept the E. E.'s busy blowing fuses, the C. E.'s continued doing most of their studying in the local pubs, and the Chem E.'s were still discussing the virtues of Physical Chemistry. Then spring—the time when a young man's thoughts turn to the Prom, the parties and graduation.

Top Row: Hirschman McDowell Richard Crews Gingrich Reed Baker
Second Row: Travis Cromer Bailey Chesick Jennings Gordon
Front Row: Hilbrich Carlson Kirk Warrick Patterson Feil DeWitt

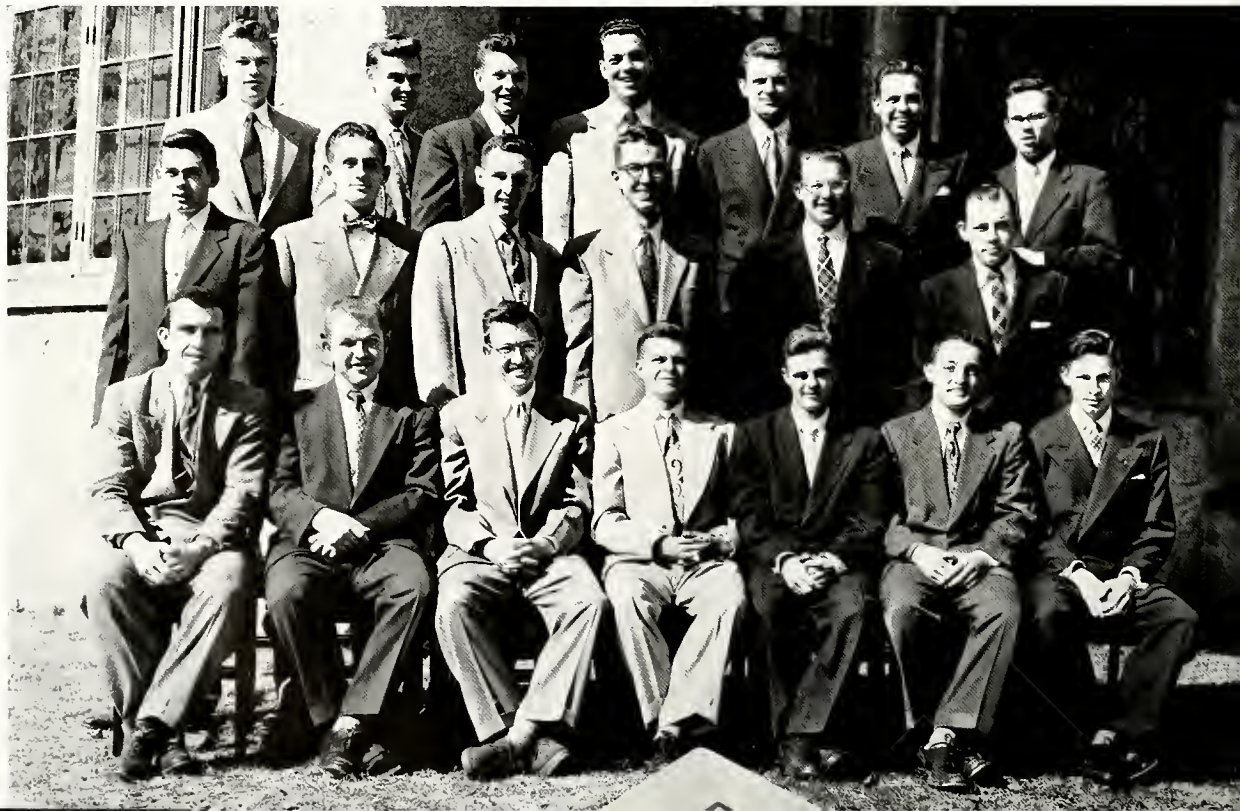

Top Row: Truax Winstandley Youse Hevermehl Hardesty Johnson
Second Row: Sharp Larson Haser Jones Dust Murray
Front Row: Maxson Colvill Gehr Beaty Schneider Miller Sauber

Who'll take on the winner?

Top Row: Freibrun Frank Meshulam Taub Kelvin
Second Row: Zweig Bernstein Koenig Eiss Miller
Front Row: Freidman Unger Fivel Stromfield Toyzer

Pi Upsilon as it is known today, was organized during the fall semester of 1950. We were accepted by the University as a local fraternity in May, 1951. In March, 1952 we moved into our first house at 102 Waldron. Now that we have begun our two-year probationary period, we hope to become one of the best among Purdue fraternities and plan to petition for membership in a national fraternity.

pi upsilon

He's quite a gay blade!

Top Row: Johnson Hitchens Lucas
Second Row: Fiamawle Sparks Meekins
Front Row: Elliot Mayner Baxter

Omega Psi Phi fraternity had its beginning on the Purdue campus in 1951. Since we have no house as yet, we held our meetings this year in the union building. In order to acquire the fraternity feeling usually gained by living together as a unit, we held several small parties and a large Christmas party at Hacker's. At the close of the year we had a dinner honoring our graduating seniors.

omega psi phi

The one that got away.

sororities

We returned this fall feeling sure that this was going to be "our year." Teas, open houses, and coke parties kept us busy and almost before we realized it, formal rush was upon us. Pledging brought many new faces to the house, and after the usual hectic spring at last vacation was here.

Top Row: Paulin Graves Oehmig Maritote Cutler Marson
Second Row: Hunter McLelland Wakefield Palmer Hogg Ellis Smith, B. J. Rich Walsh
Front Row: Miss Coolidge Ewers McCardle Smith, C. Entin Woeste Pickford

panhellenic council

Publishing a rush handbook entails many hours of hard work by Panhellenic workers.

alpha chi omega

Another volume of Alpha Chi history has been put on the shelf. The first chapter opened with pep rally signs, Homecoming, and Varsity Varieties practice. The Alpha Chi octet, "The Eight Notes," made their debut on campus this fall. Christmas came once again, and then, after a week of much needed vacationing, another semester was ushered in with formal rush and a new pledge class. Slickers and boots were making another appearance—spring was here. May and graduation came quickly for the seniors.

Top Row: Semb Farrar Houghton Fischer Wilgus
Second Row: Clark Schymik Stonehill Walmer Wakefield
Front Row: Bronson Hicks Miss Ginn Koch Ahlbrand Lowell

Top Row: Carlisle Schwab Trimble Partenheimer Peters Grimm McCormick
Third Row: Staples Baughman Henley Meyer Hedrick Kensinger
Second Row: Morrison Kuehn Schilb Raub Anderson Stoltz Arnett Flowers
Front Row: Erichsen Harris Voth Gorsuch Kopperud Pearce

Show us how, teacher!

alpha delta pi

The ADPis came back to school this fall and moved into a brand new house at 501 Russell. With November came a Dads' Day open-house and the fun of a housewarming combined with a tea for our new housemother, Mrs. Mary Coffy. We held our Christmas formal in the house and crowned one of the dates "King of Diamonds." Spring passed quickly with a calendar including State Day, the spring pledge dance, the University Sing, and the seniors making plans for a bang-up Homecoming next year.

Top Row: Hull Bernardy LeRoy Ciarlo Malstaft Harper Rudolph

Second Row: Funk, G. A. Springer Malsbury Place Vanderzypen Pillsbury Gilligan

Front Row: Wallace Funk, S. V. Schaefer Mrs. Coffy Layton Zales, G. Zales, P.

Top Row: Bass McLelland Steel Munce Polak McCardle Bohne
Second Row: Herrmann Wallace Mullen Dell Hawkins Tuma Crumbaugh
Front Row: Herte Watt Givens Chiabai Painter Manochio Miller

Which one is Santa Claus?

alpha xi delta

Shrieks of laughter as the pledges threw another pin woman in the shower, coffee and cookie breaks, songs, and skits at all after-hours parties—all these helped to break the monotony of studies and cramming. Hard work was in store for the "Fuzzies" as we struggled to put up our huge Revlon bottle for Homecoming. With the help of flashlights the sophomores searched the house for those coveted cord skirts. Spring brought new pledges, State Day, the Pledge Dance, and finally our Senior Banquet.

Top Row: Clifford Marson Moores Bohne Wenzel Freling Ewing
Second Row: Male Radtke Brewer Lyons Rogers Lopez Ward
Front Row: Russell Madill Houchin Ratts Kelleher Satterley Quinn

Top Row: Meenan Schrum Drake McIntyre Mosiman Polk
Second Row: Kenniger Edington Cullar Reiff Schenke Odle Potter
Front Row: Crawford Smith Miller Mrs. Gage Carlson Poe

Sure! We all can come!

chi omega

Ideas . . . for a Homecoming sign, for the Pearl Formal, for rush, for getting a painless six . . . all kinds of ideas. Through our ideas we were able to make this year unique . . . to escape the inevitable monotonies of day-to-day living. Ideas strengthened the ties of friendship . . . over coffee in the Gold and Black . . . on Monday night in chapter meeting. Ideas wrote Chi O history in 1952. They gave our graduating seniors something to remember us by and gave us all enthusiasm to try harder next year.

Top Row: Itenbach Gouwens Apt Lively Lorenz Kohl
Second Row: Pferrer Sands, M. J. Evans Simak Rheinfrank Sands, M. A.
Front Row: Smith Hahn Lee Lovisa Palmer Kirchner

Top Row: Alford Barnes Lyon Sexton Morris Bassett
Second Row: Cronin Hogg Hewitt Lange Turner Walker
Front Row: Daley Marshall Blakeslee Chervenak Casada Rinehart

Playing it cool?

delta gamma

A redecorated house . . . resolutions to study more . . . seniors with senioritis . . . newly initiated sophomores . . . Dads' Day . . . Rose Bowl hopes . . . missed eight o'clocks . . . coke parties . . . all this made up our wonderful fall semester. With spring came more resolutions to study . . . the annual monsoon of West Lafayette . . . Mother's Day, with hasty explanations of why we're so tired . . . spontaneous picnics . . . and finally the senior banquet with all but the seniors making resolutions to study more next year.

Top Row: Dilliard Stevens Stone Piper Ingram Garriott Cartmell

Second Row: Stephens Walsh McMullen Fritz McKinstray Mortorff Wurster

Front Row: Cooper Bartlett Brother Mrs. Hebden Ewing Luedeking Monarch

Top Row: Shannahan Olson Myers Nelson Wiley Brooks Perry Brundage

Second Row: Brown Dillingham Perlick Daniel Brenneman Parker Treacy Wilkinson

Front Row: Rogers Rose McGill Fisher Miller Russell Dickey

We DO study once in a while.

kappa alpha theta

Club 172 had a "face-lifting" last summer. Each Theta returned to find her room redecorated. Football weather came with its pep rallies and Homecoming sign. We marched to first place in the sign contest before the Notre Dame game. Varsity Varieties practice with the Betas also claimed much of our time. The flurry of spring brought with it the pledges' dance and the Beta-Theta Hatchet Hop. In spite of being busy with activities we have hopes of keeping our scholarship as high as last year.

Top Row: Risk Hinnis Pielemeier, H. J. Pielemeier, S. K. Jones Ellis Taylor
Second Row: Argenta Coulson Brophy Mead Dittrich Kirkpatrick Somers
Front Row: Smith Daugherty Ritter Ashbaucher Mrs. Lybrook Demaree McNutt Thompson

Top Row: Fitch Hellerud Hopkins Dixon Thomas Reed Woeste
Second Row: McMahon Kellams Sargeant Dye Boor Carter Neff
Front Row: Schaffner Mueller Somers Nolen Schroyer Rogers Allen Starnes

My dog has fleas.

kappa kappa gamma

Our spirits were gay as we opened another school year with the May C. Whiting Westerman Trophy of Kappa Kappa Gamma, the national fraternity award for chapter efficiency, in our possession. Studious hours were spiced with serenades, alley parties, and Little Lulu greeting the home-coming alums. Second semester brought new girls to share the work and joy of the spring months, but all too soon we saw our seniors preparing for the grand finale of another wonderful year at Purdue.

Top Row: Sanders Snakenberg Blackford Moss Rogers Boyd Miller
Second Row: Jones Markley May McKinlay Rutledge Godshalk Vermilion
Front Row: Luhman Frye Voorhees Burgoyne Herdlein Magee Smith Bolte

Top Row: Hinnen Hinkle Parkinson Graham Ostlund Wood Walsh Roale Stevenson

Second Row: Rowley Kettelhut Kern McDougle Sherwood Wooldridge Rutledge Lowe Noreus Cartmell

Front Row: Jones Solbrig Spurgeon Fenton Thomas Reynard Costlow Bauman

And then the car ran out of gas. . .

phi mu

With the usual back-to-school madness affecting us all, we finally got everything moved back in and began another successful year. The first big news was that we had won several awards at our national convention, where we celebrated our one-hundredth anniversary. We pulled a huge frying pan up on the roof and won second place in the Homecoming sign contest. As the semester ended, the seniors were honored at the annual Rose and White breakfast. Spring flew by quickly, and before we knew it graduation was here.

Top Row: Huber Edwards Leuck Mrs. Lobdell McRoberts
Second Row: Kozeluha Earl Anderson Moore Soderstrom Swalls
Front Row: Jackson Reynolds Carson Paulin Wensing

Top Row: Young Sittler Palmer Hansen
Second Row: Carter McKinzie Jordan March Watson
Front Row: Brabec Clark Marter Newman

What do we want to study for?

pi beta phi

When we returned to Purdue this fall, we were immediately blinded by our newly painted orange roof. The most welcome addition was the Balfour Cup, a national award given to the most outstanding chapter of Pi Beta Phi. Homecoming, teas, Varsity Varieties practices, and initiation kept us busy during the fall semester. Spring brought the usual deluge of rain, the pledge dance, and finally picnics at the quarry and the traditional sundeck bridge contests.

Top Row: Taylor Champine Minnich Cade Church Reiner Dinsmore
Second Row: Gibbens King Miessler Schaefer Letsinger Cutler Stone Daniels
Front Row: Connell Pickford Scott Hayes Mrs. Beach Lowe Butterfield Roberts Lensing Hill

Top Row: Gifford Hendershot Davis Bertsch Tetrick

Second Row: Trinder Jackson, B. E. Diehl Anderson Johnson Williamson Roberts

Front Row: Heath Murphy McKenzie Jackson, B. J. Lennertz

"Pi Phi misses, Pi Phi kisses . . ."

sigma kappa

The Sigma Kappas returned to Purdue and moved into our brand new house. We began the year with an all-campus open house and then held a tea for our new housemother, Mrs. Snyder. The fall semester passed quickly with several trade and pledge parties. On March 1 we held a tea honoring the faculty. One of the highlights of the spring semester was the dinner preceding the annual Gold-diggers' Ball. Our State Day brought to a close another successful year.

Top Row: Osbun Hitchcock Emery Crouse Wick
Second Row: Hanway McCord Opitz Nopper Huit
Front Row: Finger Farrar McCurdy Chilberg Contrata Bustad

Top Row: Poff Adair Maritote Bowman Bierman Hornbeck
Second Row: Vana Rider Short Olsen Klinger
Front Row: McCurdy Sellers Mrs. Snyder Warren Silver Bowden

Knit one, pearl three . . .

zeta tau alpha

The patter of big and little feet echoed this year through the halls of the new Zeta castle. Early in the semester the patter became a thundering roar as pledges bounded through the rooms, attic, basement, and yard, wildly searching gold cord skirts. Everything from a barefoot Daisy Mae to a French Mademoiselle in sleek black pumps attended the Halloween dance. Spring came with its many activities and the seniors reluctantly left toward the cold, cruel world.

Top Row: Kibbler Warren Werner Enos Hunter
Second Row: McEllhiney Hammel Larson Cutshaw Newcomb
Front Row: Jolliff Hare Morehas Graves Tashgy

Top Row: Siems Shlepowicz Pence Gephart Schuh Russell
Second Row: Schnepf Corley Raffa Welch Heck Hoban
Front Row: Fotos Brown Mrs. Lusk Smith Ford

And if I find one speck of dust . . .

Top Row: Basset Feld Rumel Shutzer
Second Row: Mandelbaum Mrs. Cohen Wise
Front Row: Entin Heller Rich Epstein

No sooner had we arrived back from our summer vacations, then our alumnae returned for another wonderful Homecoming weekend and our traditional Homecoming Luncheon. Later on in the semester we held an open house and a colorful costume party called "Gypsy Caravan." We were happy to add many new names to the scholarship plaque and round off the year with the annual senior banquet.

sigma delta tau

Gee, I've got five aces!

etaoin shrdlu

cary hall

What is the Cary Quadrangle? It is twelve-hundred eds; engineers, aggies, and scientists--slaughtering study hours, hiring two-thousand dollar dance bands, ogling out of windows at passing coeds, giving up desserts the day before the kiddies' Christmas Party, listening to anything from Bach to be-bop over WCCR.

joint council

Top Row: Beers Schwemberger Ostrander Impens Klotz Arnowitz Williams Howard Eurell Dunnuck
Third Row: Rowe Swartwout Dvorscak Flower Bunner Bradley Hudson Watts Gusich Raymann Michel
Second Row: Jorgensen Dilley Lauterbach Lehmann Whalley Haberle Hall Klootwyk McCarthy Hayden
Front Row: Svehla Martin Comparin Thomas Loomis Myrick Harrison Bier Childes

Don Siess, president of Cary Club

In the northwest corner of the campus lie the five Cary Halls, a group of striking red-brick buildings, which twelve hundred men call home nine months a year.

To govern their residence, these men have divided into eight units, each electing officers. The major officers form the Executive Council of Cary Club. This group holds the initial discussions on all activities of the Club and acts in an advisory capacity to the Joint Council. This Joint Council, composed of a representative group from each unit, is the primary governing body. It co-ordinates activities of the Club and is the final authority on all issues.

Tylicki, C. Wong Tylicki, T. Kelly Siess

pendragon

executive council

Top Row: Hasenfus Campbell Fribley Kohlbrenner Fleming Maul Rudin Engle Yount
Front Row: Thibodeau Kelley Tylicki, C. Siess Tylicki, T. Cislak Leip

Top Row: Roman Fincher Campbell Stambaugh Wood Chulay Johnston Walters Markley
Third Row: Pipkorn Lindstrom Roser Zelazny Andrews Robertson Hodson Young Bock Aughenbaugh
Second Row: Mercer Tylicki Thomas Kimmel Mrs. Goddard Thibodeau Leigh Kastner Sauerman
Front Row: Martin Bosler Malcom Eykamp Wong Burry Selsor Goen Smith

terry house

Why do we always wait till the last minute?

Terry House, a gift to the University in 1939 by Mrs. Geraldine Terry in memory of her husband, accommodates thirty-six students and their housemother, "Mom" Goddard. Terry House is a separate unit of Cary Hall, their finances and government being identical.

When the members aren't studying or singing with the house glee club, they can be found in front of the new television set. Their many trade parties, some of which were costume parties, deviated from the usual form. The Odd-Ball costume party replaced the pledge formal this year.

cary

Top Row: Schreiner Garred Hynes Schultz Tusla Nicklas

Third Row: Bruckner Comparin Jump Day Tanner Norling

Second Row: Fraylick Tylicki Svehla Maul Olson Thompson

Front Row: Ostrander Albert Jones, G. Ashmus Schulp Kruck

Top Row: Wood Hack Morrison Zenor Freije Cavalier

Third Row: Jorgensen Miller Caldwell Kramer Sievers Sherman

Second Row: Bill Jones, P. Pollard Childes Gardner Delaplane

Front Row: Martin Schmid Husted Eckrich Sieg Patterson

Purdue "Form T" paper finds another use.

Top Row: Robertson McCormick Orzada Pinney Lentz Caylor

Third Row: Stanley Kunihiro Wever Grindel Bennett Walker

Second Row: Waite Petry Held Benson Hemdal Doran

Front Row: Campbell Pealf Thomas, D. Jablonski Golubiewski Yuen

Top Row: Clemmons Knehnle Ormond Crail Scholten Schuh Illes Gordon Gallagher

Third Row: Visin Carter Bleick Reynolds Findling Fleming Musgrave Schmidt Thomas, G.

Second Row: Mignano Stevens Schmitz Papenmeier Thomas, L. Anderson Zale

Front Row: Circle Conlon Atkins Carlin Flagg Gottfried Zeiss

southwest unit a

And I love you with all my heart.

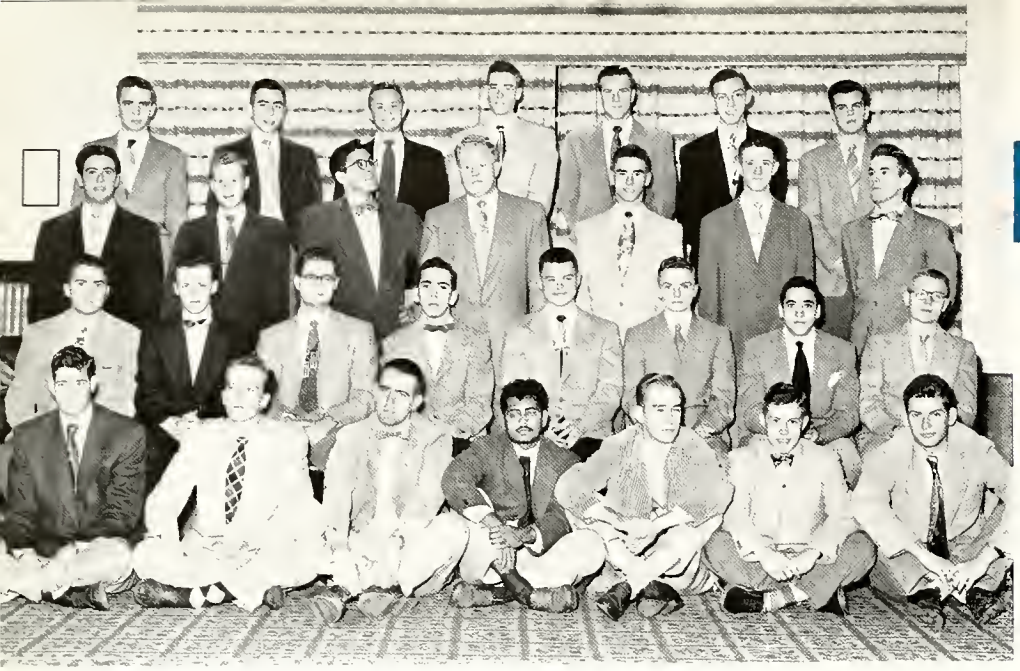

cary

Top Row: Miller Swift Stanhope Glick Langsenkamp Harrison Forgnone

Third Row: D'Ippolito Van Slyke Theall Eckdhal Rathgeber Kiser Haynes

Second Row: Bonvallet Young Waugh Hall Wipprecht Cole Mogollon Henley

Front Row: Brakefield Bannister Gerhard Balagopal Johnston Beers Bielaus

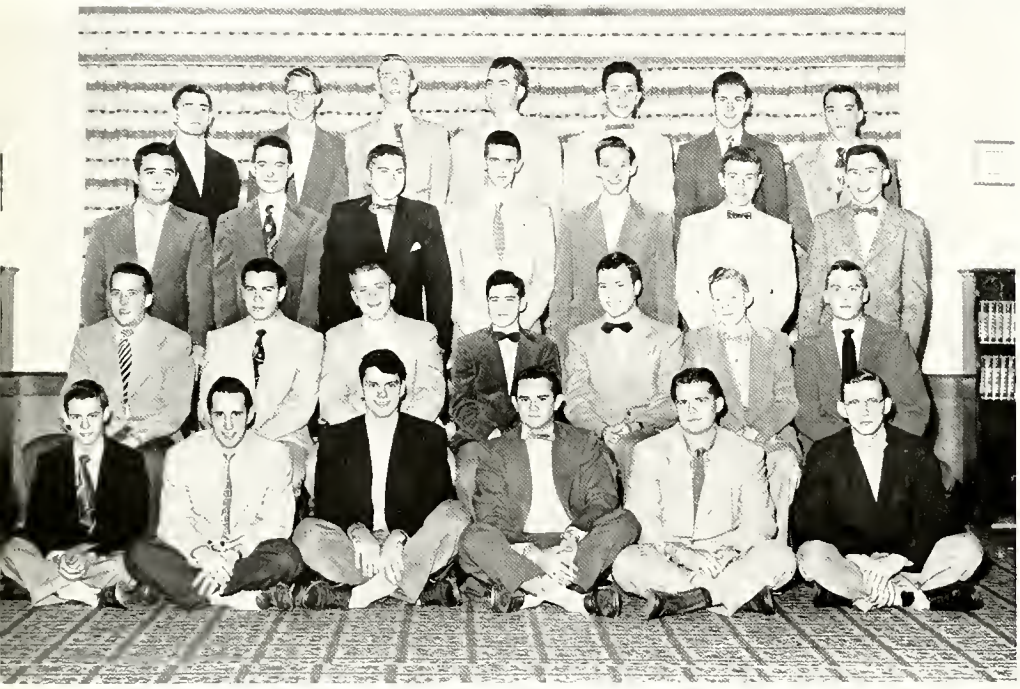

Top Row: Black Wappner Gloyer Hudson Byerly Straka Catron

Third Row: Stejskal Trader Gross Drissell Thelander McElroy Michalec

Second Row: Driscoll Trankina Puncochar Waxman Jusko Allen Carll

Front Row: Crawford Heath Thrasher Novak Sullivan Estrich

"Cheaper by the Dozen"

Top Row: Adams Hannon Zorrilla Lewis Kroll Tuschinsky Adler

Second Row: Katz Diehl Klootwyk Compton Berkley Boatright Wagner Thompson

Front Row: Schwan Robinson Siess Loetz Fink Telfer Hudson

Top Row: Hubert Harvey Gantt Biegel Link Baker

Second Row: Wilber Cislak Fleming Bradley Ward Rogers Massie

Front Row: Johnson Carey Loomis Newbold Rowe Noble

southwest unit b

Roger; over and out.

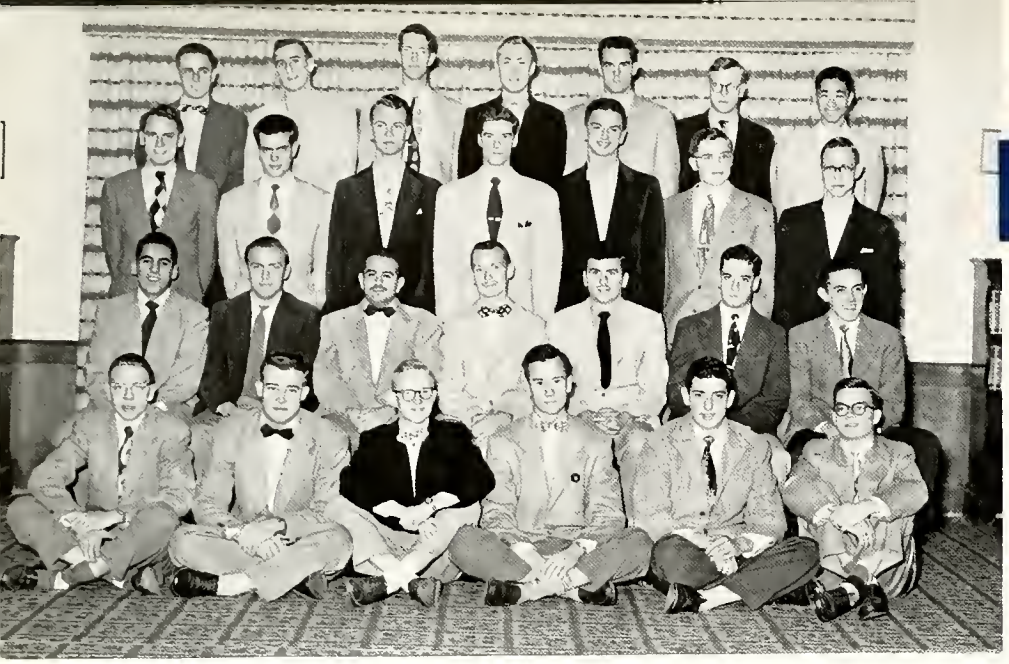

cory

Top Row: Arnowitz Connelly Fribley Meier Maloney McQueary Lee

Third Row: Warner Wilkinson Beall Claxton Barta Brush Mallory

Second Row: Rodriguez Haberle Weiner Kohlbrenner Lauterbach Mejia Tapias

Front Row: Geyer Kosiuk Ruedi Smith Mirsky Robe

Top Row: Conley Kelly Weiss Jolly Evrard Baxter Hassel

Second Row: Zoubul Grenier Bradley Kiesling Fries Genda Francois

Front Row: Dougherty Scroggs, W. Scroggs, R. Walker Caulfield Leip Kneip

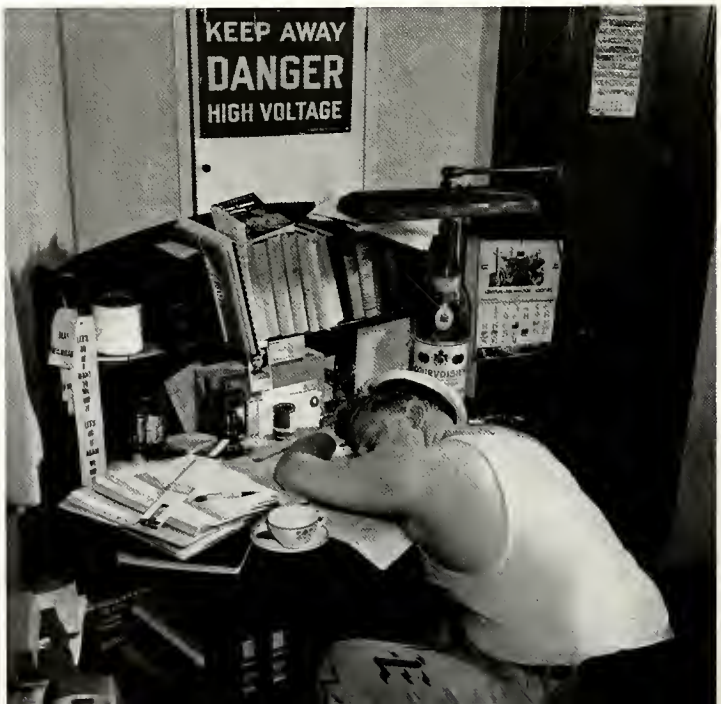

Cramming for that two point!

Top Row: Dougherty, R. Lyon Reid Gear Kashmer Carter Johnston

Third Row: McGuire Nicholson Colby Kotfila Getz Hyde

Second Row: Doyle Craig Lehmann Elrebah Flauraud Theocharides Schadt

Front Row: Johnson Markl Hutchinson Bornejko

Top Row: Zeitun Bogard Robinson Hall Nelson Dougherty, J. Lewis

Second Row: Rehmel Satkoski Cliver Breseke Varnau Miller

Front Row: Hensler Lutz Oyler Bates Kirkman Swaggerty Chance

southeast unit c

Tell us more, Teacher!

cary

Top Row: Kiss Giles Thorpe, L. Thorpe, M. Williams Hessing Taylor

Second Row: Emery Roberts Johnson Shipley Moneyhun Seagle Scherer

Front Row: Clark Campbell Elmore Michel Newcomb Hickey Guth

Top Row: Schwemberger Lagcnoek Harbison Skelley Canan Hayden Bull

Second Row: Wiese Friedman Mathy Koehler Darby Tsiguloff Askren Huntzinger

Front Row: Pitt Ospina Velia McCarthy Kieta Jacob Carney

What will you have? . . . Pabst Blue Ribbon!

Top Row: Clear Colyer Van Buskirk Sprado Lawhead Powlen

Front Row: Wooledge Yount Luckett Weyl Bratton Lindauer

Top Row: Huang Beach Gordon Kowalczyk Reese Lidikay Rogers

Second Row: Riddle Sergesketter Fisher Morbeck Doty Siefert Boone

Front Row: Cooper Small Sherman Larson Dailey Benner Keller

southeast unit d

Move over!

CITY

Top Row: Milroy Seefeldt Elliott McCallum Huff Bier Dienstberger Koziatek

Third Row: Klotz Benner Eckles Goetz Lukow Ware Anton York Watts

Second Row: Tiedman Platt deCastongrene Engle Singer Shaker Freeland Forst

Front Row: Meneghin Gilbert Stickle Lang Grahn Long Balk

Top Row: Kessler Lawson Thompson Martin Riehm Gran Kuhn Clegg Martine Spanski

Third Row: Wetzel Albessmeyer Hoffman Warne Wells Seatter Walker McCarty McNatt Jacobs

Second Row: Johnson Simons Hohl Peterson Pruitt Wilkins Baas Anshutz Maskaleris Pfarrer

Front Row: Elisha Holtom LaRue Henize Stryker Hicks Benzing Sciaky

Dennis! How did you get up there?

Top Row: Christie Nickerson Gotschall Hatfield Creakbaum Pantaleu Vogelgesang Weinberg Mays

Third Row: Engelberth Seibert Hallett Nicksic Neuner Root Terrell Miller, F. Miller, Walter Rust

Second Row: Hoard Patno Szwabowski Sippy Traicoff Seaton Cook, A. Light Fuetterer

Front Row: Welsch Johnson Gumz Vestal Albrecht Goodman Spencer Bushey Futch

Top Row: Butler Ciotti Bowman Long Trotter Evans Gillihan Warren Harter Mulcahy MacHatton Cook, W.

Third Row: Thurman Hixenbaugh Woods Meyers Foegley Hedrick Crimm Bartlit Speer Yuhasz Coonrod Djujich Barton

Second Row: Bootes Langdon Sturm Hensley Haight York Korn Chambers Zent Gauntt

Front Row: La Turner Baumruk Fiala Erb Jones Royer Sahm Limpe Harris Miller, William

west

What are you interested in?

cary

Top Row: Neese Impens Scherer Myrick Jagow Smith Ibbotson Brown Schumm Badiac

Second Row: Sula Humphrey Larson Smith Gill Von Szeliski Bradshaw, R. Stearley Prnecil Wert

Front Row: Riley James Holder Brown Bright Brehob Pickering Peck

Top Row: Standiford Lechner Haschin Harris Johnston Kapsalis Groth McGarry

Third Row: Hoess Boyd Bradshaw, W. Wichorek Woelke Dilley Schmidt Killila Sullivan Blyholder

Second Row: Malott Horney Miller McKee Rich Post Calder Kasak

Front Row: Wilkinson Kester Kelsey Kinneer Ackor Cravens Schlegel

Gee, what will those guys try next?

Top Row: Shumate Swartwout Hunt Barnes Paas Kellam Dufendach Dorai

Second Row: Kelly Thomas Wennerstrom Stauf Wooden Mitchel Cernan Scalise

Front Row: Sherbrooke Bueche Huston Mathers Clark Keslar Lucas

Top Row: Sikiang Gray Gerdom Fachtmann Martin Osada Sheppard Peat

Second Row: Votaw Rossen Kauchak Altman Knight Kerr Dierberg Garrett

Front Row: Shelton Dvorscak Closson Hupka Durbin Williams Brink

northwest

Do you think five cases will be enough?

cary

Top Row: Mekasha Riedel DeCoursey Hedges Kunzie Psaila Robinson Morrison

Second Row: Kurth Ellis Cook Trafelet Ditzler Whalley Ross Morris

Front Row: Raymann McCubbin Brown,R. Bolesky Haefner Cruise Knable Hoffman

Top Row: Ferguson Hunt Hoffman Sullivan Williams Anderson Austin Genson

Third Row: Caldwell Pinilla Brown Zutavern Snyder McFadden Van Gilder, C. Van Gilder, J.

Second Row: Dunnuck Enrell Traylor Stewart Shumate James Lorandos Vician

Front Row: Rayl Forrester Novotny Thomas Joyce Barnes

Come on in, the water's fine!

Top Row: Yirgou Neal Franke Ellis Monroe Kocsis Sanderman Meekins

Second Row: Baker Gallant Miner Prange Clark Hughes Hutton Hunt

Front Row: King Finley Wiley Buerk Byam Gregg Arends Coleman

Top Row: Love Reising Fuller Jones Smith, J. Tucker Potter Bessemer

Third Row: Huminsky Stevenson Huxtable Atwell Smith, Robert Taggart Creasey Rector

Second Row: McHenry Cushing Spitler Keil Wells Clingenpeel Fennell Chaney

Front Row: Grosseup Stevens Rudin Smith, Richard Sanks Ruby Kincaid

northeast

A Cary man of . . . distinction?

cary

Top Row: Low Woodworth Reinhard Brock Targeh Neal Hasenfus Hoover

Second Row: Geyer Sowers Charles Flower McDaniel Carlson Goar Soos

Front Row: Habegger Derrow Batts Bell Canfield Huntsman McClanahan Thompson

Top Row: Florek Klinge Au Metlitz Frank Lorenz Werker Rigdon Luttman Roberts

Third Row: Elbert Goodwin Nason Wessler Douglas England Draut Regan Kozlowski

Second Row: Brown Todd Evans Lindemer Hamilton Kropp Etherington Beckman Gray

Front Row: Tomita Ditzler Garvens Smith Lostutter Marzen Eckensberger

You can't get this at Geislers!

Top Row: Wilhelm Bery Levy Weissmueller Wise Neddenriep McLure Hultquist Etcheson Ceglian

Third Row: Kongpricha Lindahl Fink Wolpert Wetzel Taylor Davis Francais Farell Benedict

Second Row: Picco Bergmann Lindquist Tanksley White Boltz Hannah Puryear Nakamura Simpson

Front Row: Ketner Allen Miller Hoerbert Chin Wachowiak Blower Colonna

Top Row: Wittig Fritze Wisler Dinwiddie Voigt Mulcahey Hamilton Strader Sehuman Heim

Third Row: Black Mytyk Carpenter Kinasiewicz Savery Flinn Fait Sutphen Turner Skadron

Second Row: Bailey Tucker Rickerd Hammond Brenneman Weis Collins Richardson Kantner Mayfield

Front Row: Thurgood Leffgrdo Sullivan Dagley Maze Ludington Smith Lyons Jeffers

east

"Back to Civilization"

men's residence X

What is Hall X? It is the coeds' dream hall, temporarily occupied by men, modern blonde furniture and three-inch thick carpets, plateglass walls, binoculars pointed toward W.R.H., private phones in each room, acres of parking space, semi-private date rooms, the hikers' paradise . . .

legislature

Top Row: Thomas Doty Hotley Spicer Slayter Ralph DeGraff Pearson Huntzinger Leavitt Forestal Greifer

Second Row: Coombs Wahlman Widdowson Rich Laemmerzahl Carrier Shilling Leedy Stritter Field Inch

executive officers

Front Row: Saba Campbell Antonetti Wilcox Metzger Endo Cantrall Horney

Reed Metzger, president of excalibur club

The old phrase, "X marks the spot," took on a new meaning at Purdue this year, as six hundred men moved into the University's newest residence unit, Hall X. The building, as its name implies, consists of four wings forming an "X." Large picture windows, shiny aluminum sashing, and red brick are the architectural highlights of the exterior. The striking feature of the interior is the limed-oak furniture.

The men living in this campus showcase have formed Excalibur Club. They elect executive officers who, together with twenty-four elective representatives compose the legislature. This governing body directs the activities of the Club.

hall X

Top Row: Johnson Ravel Carlile Bunyak Smederovac Scholl Heimburger Sicol Thomas

Third Row: Brown Friedman Schuck O'Connell Gillies Larson Lauer Weimer Hachicho

Second Row: Miller, D. Master Carter Heaton Schafer Miller, L. Reising Rockwell Padgett

Front Row: Tippett Creek East Lawrence Robinson Schieve Izydorek Gillman

Top Row: Maffitt Lively Herd Hawkins Williams Brenner DeFilippis Dillinger

Third Row: Pearson Klybert Trumble Buchanan Snyder, J. Jurgensen Smethers Hoober

Second Row: Wildrick Markham Harlamert Brunner Powell Condo Henry Adam

Front Row: Miller, T. Humerickhouse Wojdula Mattig Graceffo Nash Snyder, R. Rettich

Do you have a shirt I can wear with your suit?

Top Row: Martin Gavin Rosenberg Campbell Garwood Lang Erman Wollman Holder

Second Row: Stroup Smith, B. DeGraff, J. Kubitz Ralph Harwood Blachly Disbrow Hook Pfahler

Front Row: DeGraff, L. Meditch Worrell Pol Friedman Lukin Cooper Schnucker Metzger Brauer

Top Row: Clark King Cain Darnell Perlman Dickes McMahan Rasp Williams Jones

Second Row: Lohr Gibbens Purins Willis Weber Dick Smith, H. Pike Middleton

Front Row: Cole Forestat Winiarski Scherer Lanty Fredricksen Newgion Reed Pugh

southwest

Could they be posing for this?

hall X

Top Row: Doty Miller, W. Warren Braxton Chilton Leavitt Shields

Third Row: Neff Ramey Dyer Ralston Pierson Heiney Barloga

Second Row: Saba, M. Moses Finney Cady Jaffe Maurer Mau

Front Row: Bache Miller, A. Saba, S. Gillett Roberts Koskie

Top Row: Komisarcik Smith Ebling Brand Reiss Luce Morgan

Third Row: Rathbun McCarter Campbell Campfield Schnabel Lee Burdette Jones

Second Row: Harmon McGuire Stern Showalter Plumart McChord Watson DiNardo

Front Row: Black Lannin Myers McKinney Norgard Burns

Coed Evaluation Committee at work.

Top Row: Greifer Fowler Johnson Basta Jean Creasey Swingle

Third Row: Sleeth Bean Dailey White Budd, D. Cregor Hall

Second Row: Budd, T. Lineback Morgan Maxeiner Hamady Everett Kessler Willis

Front Row: Voyles Hicks Kirkendall Fenters Martin Landgrebe

Top Row: Bickel Eckhart Mathison Watson Napier Overholser Short Federici Schmidt

Third Row: Able Weaver Smith Drynan Stabler Coe Matthews Stritter Bonvallet

Second Row: Binkley Mehalso Widdowson Wilcox Weitzman Welsh Burritt Blizzard Huntzinger

Front Row: Steinhoff Peterson Tarabishi Stabler Moore Oxley Zimmermann Bowling

northeast

These date rooms are cozy for cards.

hall X

Top Row: Endo Tonis Bagley Kitterman Hornbeck Lee Stetzel Tolson

Third Row: Frick Perry Schafenacker Carrier Williams, D. Lambert Rundell Cromwell

Second Row: Lacerte Carnow Johnson Williams, C. Wendt Tarney Cohen Scheps

Front Row: Whalen Jones Hawthorne Cameron Oprish Hinderager Van Der Weele

Top Row: Lant Cronin Fleming Horney Baugh Montreuil Sauerwein Meck

Third Row: Menke Lincoln Hockey Archbold Bellows Banta Shilling Talbott Wilson

Second Row: Lyon Marke Frasher Selin Osha Peed Budakian Rogus Tuttle

Front Row: Hicks Field Moeller Mehoffie Jordan Leedy Sauers

Which one has the birthmark?

Top Row: Fiser Gahimer McMinn Clark Ernst Frank McCammack Gavert Eckert

Third Row: Borel Albon Carlisle Mortensen Weddle Blinn Nolte Jordin

Second Row: Marberry Terhorst Hromada Nelson Beers Jasper Heath Antonetti

Front Row: Scalise Byrnes Fiorino Taggart Connelly Richardson

Top Row: Arnold Borse Upton Kost McCormick Will Wuerthner Coombs Little

Third Row: Carlson Lindeman Wood Norton Gordon Born Tauber Bates Mount

Second Row: Morton Kercher Koons Bandek Klaus Fawver Horner Hirshowitz Crisp

Front Row: Venier McCuddy Marunde Longmeyer Lenhart Wagley Hahn Ridge

southeast

Calling all coeds . . . !
Come in, Klondike!

hall X

Top Row: Blackburn Maynard Comer Muhl Lemons Shenier Flowers

Third Row: Rittenhouse Steuver Levy Nelson Bechtel McCord Abouaf

Second Row: Kowalski Levin Love Wert Spicer Shanklin Mayhill

Front Row: Mercer Hartke, R. DiRisio Sekerez Santangelo Tom

Top Row: Levy Ross Steinhilber Hirshkowitz Hipple Bartle Garsson Stanley Cherner

Third Row: Hatley Rawlings Haupert Whiteside Blohm Snell Gooding Don-Moyer Sanches

Second Row: Miller Albershardt Hartke, C. Plunkett Tremain Wahlman Chun Wirth Woelfel

Front Row: Klein Mast Meredith Slayter Fencken Dasovich Coleman Angerer

Los Perros de Sal.

Top Row: Shelby Hathaway Jackson Reed Hau Willey Powers Harman Fava

Third Row: Drexler Geis Jacobs Butcher Morse Lang Gerdt Longwith Lippie

Second Row: Trenkle Lewen Spencer Campbell Walker Robbins Weiss Klassen Gibson

Front Row: Gross McRoberts Arthur Ray Soper Rozenfeld Wong McClaughry

Top Row: Abascal Canas Koo Crossman Marchand McKinney Saxton Webber Cantrall

Third Row: Roth Beck Maschmeyer Apple Schildt Brooks Tharp Huncilman Nasby

Second Row: Tischendorf Handgen Kolmerten Rich Witherspoon Wolff Nasto Wilmore Barnacastle

Front Row: Klein Shatz Davenport Statmore Reiner Jacobus Kwock Pampalone Archer

northwest

Receiving some friendly advice.

women's residence halls

What is WRH? It's "Anybody want a date-he's a real doll!", the perennial busy signal to incoming phone calls, blinking lights at 10:25 p.m., closed curtains in the west rooms of Wood Hall (for the benefit of Hall X), class-cutting coeds with court-yard tans, and midnight parties in corridor kitchens.

governing board

Third Row: Schnaiter Miller, W. Swenson Akers Maxwell Beebe King Warner Clouse Kier
Second Row: Hildenbrand Arnsman Johnson Miller, J. Abbott Fightmaster Hash Dobbeck Black
Front Row: Krauter Rossi Phegley Kelsey Buchsbaum Southman

Jan Miller, president of WRH club

Acting as the core of WRH, the Governing Board is established to plan the activities and social affairs of WRH and to integrate the different halls.

The many activities within the halls this year kept the coeds dashing. Girls found time to publish the *Coedition*, plan the annual winter and spring formals, broadcast over WCCR, and attend special banquets for the seniors and distinguished students.

This year's service project was the provision of entertainment and recreation for the residents of the County Home. Each month twenty girls led group singing and gave skits and parties—thus spreading coed charm and Purdue good will off the campus.

w r h c l u b

WRH

Top Row: Lyle Hughes Nine Dorn Weisheit Vaganek Zeiss Kier Stultz

Second Row: Smith Quick Meyer Hygema Hackman Johnson Young Bauman Wilhelm

Front Row: Williams MacMillan Liberman Thompson Feinstein Lewis Longfellow Hubbard

Top Row: Hetrick Shotola Westbrook Meneghello Kaliebe McAnelly Boggess Self Fritzen Rutter

Second Row: Keith Polite Bryant Howkinson Clark McCartney Thompson Allen Clouse Klampe

Front Row: Fields Niegos Sundling Garrett Bowman Lamont Winger Murray Ross Burkett

Who wants to study at a time like this?

Top Row: Cooper Hodson Kelsh Hash Pifko Brookman Osbon Johnson, V. Judy Brueck Laurie Bunnell

Third Row: Leopard Butterworth Landis Stanier Turnpaugh Brown Treichel Lilovich Lauth Stein

Second Row: Baker Madsen Esmond Johnson, P. LeCompte Dickinson Schlatter Jameson Neier Kallner Raymond

Front Row: Davies Gustafson Clem Goodwill Hurwich Hart McNary Guenther Holder Thinker Siefers Lounsberry

Top Row: McAtee Raber Heena Hunsicker Nelson Hellhake Harvey Barnett Crider Evans

Second Row: Miller Davis, C. Tracy Elliott Davis, D. Witte Parks Bobb Kellum

Front Row: Lang Blaney Smith Humbarger Cox Crocker Sutton Haynes

duhme hall

Well look at this—five aces!!

WRH

Top Row: Gdalman Schneider Steves Porter Shoulty Furth Callaway Schram Lowery

Second Row: Geisen Gray Colglazier Crump Allis Libby Overpeck Binninger

Front Row: Harrold Griffith Salisbury Storer Lee Neese Harvey Doty Robertson

Top Row: Buehler Lindell Young Boyd Haig Shearon Schoeberlein

Third Row: Norman Humbaugh Pershing Eade Klein Adams Miller Sims

Second Row: Hellman Layton Phegley Ettinger Schmal Davis Hauptman Cord

Front Row: Campbell Fristae Jackson Martin McFarlin Retherford Morton Szitas

My, what lovely dentures!

Top Row: Schnaiter Jett Roll Thornton Akers Brandenburg Jones Boden McCormick Clatworthy Hummel

Second Row: Williams McCluskey Fetter Simmons Phelps Birch Reynolds Bode Chessrown Ross Carney

Front Row: Helms Neely Smith Barnett Lusche Grossenbach Krauter Vaccaro Champer Young Jones

Top Row: Blew Dennis McCabe McNutt McCormick Eddleman O'Connor Steward Kenady Guhl

Third Row: Barnett Jones Overholser McCarthy Mullikin Stallkamp Ross Kennedy Turner

Second Row: Kapszukiewicz Beyer Simpson Lewis Bodine Miller, M. Donaldson Watts Bell, M.K. Miller, J.

Front Row: Houser Bastian Beggs Reichelt Cicirello Robertson Bell, M.C. Rammer Grandison

shealy hall

According to my measurements, it should fit.

WRH

Top Row: Smith Snepp Benson Camerer Kolley Anderson Bowe Carlson

Third Row: Fasan Newman Fuller Huesman Buchsbaum Van Der Maelen Miller Germar

Second Row: Towner Folk Butler Brownell Houghton Berry Bever Burnett

Front Row: Vaughn Thomas Alexander Ritter Hagenow Hall Lowe

Top Row: Walsh Harryman Lambertus Fall Strickler Burton Cook Durand

Third Row: McCann Lovett Ottinger Fuhrman Hoyer Kelsey Specker Malsbary

Second Row: Tuttle Macy Goodnough Nay Fay Elrod Holmes Hilgemeier

Front Row: McFann Ranich Wakeman King Lambert Roth Himes Loy Rumple

It's Birddog again.

Top Row: Peterson Conrad Flotron MacDonald Baumann Botker DeKoven Hartwell Altenberg Bogan Newman Peck Jauron Skonning

Third Row: Davison Baldwin Denger Swenson McMasters Andrews Pfister Lamoreaux Meharry Tempas Jacob Gegner Rossi

Second Row: Wright Boyers Callahan Jacobs, R. Earl Melton Hammond Long Zuccaro Guard Tisch White Williams

First Row: Aldrich Lawler Jacobs, T. Dinsmore Cherksey Trappe Teeter Shultz Wealing Fee Crum Dorner Fair Fetter

Top Row: Guzorek Thompson Kriegbaum Emmons Wallin Ciarniello Bowers Whaley Edens Van Cleave

Third Row: Gromley Reith Money Cole Hodson Barr Naftzger May Southman Stark

Second Row: Bardwell Greene Pahlmeyer Savich Grodrian Smith Sholta Loneski Himes Burnett Flechsig

Front Row: Goar Wickens Browne Raimondo Curry Mayle Jackson Roush Creighton Hoff

wood hall

Come on, a little faster service here!

WRH

Top Row: Carroll Horst Marquardt, J. C. Marquardt, J. R. Burkett Le Sage Stein Thomas Uebelhart Young

Second Row: Lininger Spriggs Adams Barnett, A. Leader Mills Madden Anderson

Front Row: Colglazier Lyons Sorensen Gong Carpenter Urich Barnett, P.

Top Row: Behle Heath Kirkhoff Baldwin Petty Henricks Ford King

Third Row: Mussman Rauth Renbarger Bloodgood Whinrey Neal Jonah Augustus Foley

Second Row: Frisz Whitman Meyers Bottema Nagle Meese White Williams

Front Row: Smith Miller Albertson Evens Zeigler Myers Landale Zimmerman

Oh, we had a wonderful time!

Top Row: Kring Maxwell Mabis Ohl Cerny Manniog Heydorn Henderson

Third Row: White Bickham Wleklinski Conrad Howard Johnson, E. Cue Berohardt Langendorfer Smith

Second Row: Keller Chilton Mann Johnson, N. Krutsch Lipp Richardson Geyer Van Sickle Craib

Front Row: Line Myers Williams Rosselot Sell Farr Scharf Gearhart Cowan Cooper

Top Row: Buckner Patty Van Voorhis Weir Blakemore de Laneux Hinman Wolfe Link

Third Row: Howard Anderson Gardner Murray Bilsky Kressel Brooker Warner

Second Row: Parmely Lacey Mussey Aldinger Bornemeier Pettyjohn Niemeyer Pierce Justinic

Froot Row: Lambin Brzozowska Miller Bauer Friess McIntyre Crissey Gilkerson Smith

hall D

But where are we going to put it?

WRH

Top Row: Harley Hubbell Rohrbach Bohannan Rechel Poffenbarger Boeschlin Clark

Second Row: Hartranft Potter Carl Rudy Culbertson Cook Bluestein

Front Row: Slaney Lietzan Zimmerman Jewett Wass Morey Dobbeck Heusel

Top Row: Godfrey Rouch Wilson Matthews McCormick Harsa Williams Ahrbecker Yohler Drudge

Third Row: Enlow Martin Story Schulze Keely Skidelsky Bornkamp Mitchell Brockman

Second Row: Kleine Earl Hunt Butterworth Johnson, M. Cardamone Burrell Abbott Ross Ridnour

Front Row: Sanzel Fightmaster McKinley Plasterer Johnson, B. Sievers Hardy Odle Booe Katz

That other sock just couldn't have disappeared!

Top Row: Cooper Harris Winje Breese Greene Beebe Hull Goralka Putman Gill Walker

Third Row: Morrow Houpt Brown Care Cheatham Warner Tate Winn Kriegbaum

Second Row: Kirrin Hulbert Chittick Hildenbrand Simeri Gruber Noe Munning Leu Clements Hawkins

Front Row: Myers Felgar Hart Burch Goodale Macabuhay Greenman Walsh Carahoff Kutak Friedle

Top Row: Feldt Larson Hogans Church Lucas Norton Rohrbach Falk Hautman Knoop, P. A.

Third Row: Gartner Miller Smith Zang Householder Childress O'Neill McGrath Sabbagh Price

Second Row: Cissell Kus Knoop, P. J. DeLeon Maris Greenlee Snick Leeney Ufheil

Front Row: Dobbeck Spears Gillespie Reehling Reibel Belmonte Wittman Quirk Pishan Williams

hall E

Left to right: baritone, monotone, notone.

co-operatives

We came to school early for fall house-cleaning and a new paint job. Once the summer's dust was removed, weekly cooking, dish-washing, furnace-stoking, and clean-up crews took over the operation of the house. But we did not let activities slide; and above all, trade parties starred the calendar.

student co-operative association board

Top Row: Wappes Green McDaniel Courtney Patrick Dunn Guard Hinkle Wright Smith Hall
Second Row: Crawford Schopmeyer Zink Stroth Evertts Klingbeil Johnson Bean French Bently
Front Row: Atkins Cain Noland Reddish Sawada Elkin Strong McColl Duckworth

Vern Smith, president of SCA

"To achieve economy and fellowship through cooperation"—thus reads the charter of a typical Purdue co-operative. Each member contributes about five hours of work each week toward the actual operation of the house.

This year the twelve co-ops jointly sponsored a watermelon party in the fall; and Co-op Week, a picnic, a spring formal, and the annual banquet in the spring. Competition among the twelve units resulted from the sports and pep sign contests.

This year the Student Co-operative Association became a member of PIA, thereby giving SCA equal representation among the Independents of the University.

SCA

Top Row: Parlato Flowers Runyon Parrone Brown Switzer Tuttobene Montalto
Third Row: McCarthy Gettinger, J. J. Nolting Matthews Warren Young Binford Gettinger, J. R.
Second Row: Wappes Kivett Hoover Crawford Mrs. Mitchell Dunn Becker Freeman
Front Row: Barnett Clements Mefford O'Connor Deckard

chauncey

Besides welcoming twelve eager new members last fall, we in Chauncey House also found an excellent cook, Mrs. Minnie Mitchell, to be our new housemother.

For homecoming we proudly exhibited the sign which several of our artists had built. Before long the flurry of senior cord hunting became our main interest. Our shrewd seniors outsmarted the freshmen, who didn't find a single pair of cords.

We participated in intramural sports. Members distinguished themselves in Gymnastic Club, Purdue Crew, varsity baseball, yell leaders, and Young Democrats' Club, making this one of Chauncey's best years.

American ingenuity plus coolie labor.

Top Row: Duies Chilman, K. Stephens Adams Gilson Schicht Weber Glancy
Second Row: Bently Morgan Bean Graves Harshman Smith Miller Heiges
Front Row: Hallock Webb Chilman, W. Lee Austin Varner Drayer

dover

Push, pull, click, click—it multiplies that quick!

We started the year off right by winning the Student Co-operative Association tennis tournament and swimming meet. Following last year's pattern, we continually placed high in SCA athletics. Our Homecoming sign won first place in the co-op competition.

Despite numerous parties and bull sessions, there was a general increase in the house index. Our biggest social function of the year was the SCA semi-formal. We used the new piano to good advantage at our parties.

We had members of Dover in Reamers, Sigma Alpha Tau and Glee Club. We spent many hours laboring over "The Dingus," our antique car, to get it into running condition for spring.

Top Row: Cox Vosteen Smith Kaufman Burge Guard
Third Row: Hinkle Chapman Spargo Miller Kleber Utter Meek
Second Row: Tanzer Petty Grana Mrs. Johnson Courtney Beckett Zinner
Front Row: Rhoades, J. Rullman Rhoades, G. Gaiser Savage Taylor

kneale

As the fall semester of 1952 opened, twenty-eight men entered Kneale House. To these men, the companionship and fellowship of Kneale has added greatly to college life. Trade parties, sports participation, and the annual Christmas party, were the highlights of the first semester. After the holidays and the many tests, we took another vacation.

Along with the second semester's work came time to horse around, but between horses we worked like dogs. In preparation for the co-operative's open house, we repainted the interior of the house. The new attractiveness of the house is a constant reminder of a truly successful and prosperous year at Kneale.

"They called it that good ole mountain dew. . ."

Top Row: May Snodgrass Rhoads Cosgrove Carlson Jennings Lohss
Second Row: Nelson Davis Lowry Wilson Wochna Clark
Front Row: Larch Untrecht Dunn Pereira Williams Gehrke Jarrett Johnson

marwood

Who says men can't cook?

Marwood gained a new look this year in two respects: the house took on a bright new coat of paint by the efforts of the members, and fifteen new Boilermakers were added to Marwood's roster.

The battle of senior cords was waged under equal terms this year. Five seniors banded together to route a disorganized group of five freshmen.

Marwood took active part in all of the intercooperative sports activities and achieved great success throughout the year.

This year again found our members enthusiastically working together to make the 1953 Open House a big success.

Top Row: Zeiner Petrosky Carpenter Coldfelter Baker Johnson, R. McGaughey Isaacs
Third Row: Scholz Green Lafever Wawrzyniak Torr Richardson Peacock Carter Schaefer
Second Row: Ross Ruark Wright Billings Schnapf Ferringer Wagner Johnson, M.
Front Row: Eddleman Grimes Barley Biggs Berry Davis

rochdale

Our homecoming "Cornerusher-Still" furnished eager members with many hours of labor and enjoyment. This was also to the extreme enjoyment of passers-by, who laughed at the brutal crusher and questioned the contents of the jugs.

We started the year off badly with the death of Mrs. Lottie Billings, who had been our housemother for four years. She left her boys with memories of their beloved Mrs. "B." and, with the house, a lasting impression of what Rochdale meant to her.

Mention must be made of "Little Red," our new coke machine. Our motto became "Rochdale looks ahead with Little Red."

I remember back in high school when . . .

Top Row: Haldiman DeFrees Beal Luff Gluck Hitchens Groover Bacon Daskalakis Lumpe
Second Row: Fiamawle Gursahaney Amber Escobar French Howard Holland Garrett Partow
Front Row: Shoji Farah Rubin Kubal McCullom Datta Jackson Bala Holmes Crawford

international

Now I wish I had Saturday classes!

Students from India, Iran, Colombia, Syria, Trinidad, Germany, Greece, Ethiopia, Gold Coast of Africa, and Hawaii, along with Americans, constitute the International House at 40 North Salisbury Street. It is small enough that all its members can be well acquainted, yet large enough to represent a variety of personalities and interests.

Chosen without discrimination as to race, religion, or political belief, the students work, study, and eat together in co-operative fellowship. An impromptu program after dinner every night helps to give each member a better understanding and appreciation of the manners and customs of other countries.

Top Row: Pica Steinberg Kimmel Nelsen Sklenar Purdy Conklin Abrom Bear Poi Patrick Cowherd
Second Row: DeGroote Brown Reiner Kenworthy Lewellyn Lokietz Goldfarb Elliot Carter Hurwitz
Front Row: Riegle Bonelli Hand Scott Mrs. Houpt Zink Dugan Lott Matsuura

state

With the major projects such as redecorating the lounge, reseeding of the lawns, and laying cement walks completed this fall, the men of State House can once again devote all of their time to studies and extra-curricular activities.

Social functions were highlighted by trade dinners and parties. During senior cord week the house was kept lively by five persistent freshmen who constantly dogged the heels of our departing "old men." Our basketball team rounded out its season's schedule with a commendable 7-1 record, and we feel that this typifies our second year of progress.

Don't you think I'd better test it?

Top Row: Claretto McDaniel Baughman Warrick Yoder Karstetter Heckaman Larson Thompson
Third Row: Voss Rethlake Schopmeyer Curtis Horstman Jacoby Plyter Stroth Ferman
Second Row: Courtney, D. Dudley Turak Mrs. Allen Stork Stone Courtney, E. Stevens
Front Row: Warner Warrick Held Betz Little Ebbert Clupper

circle pines

Is this standard service for steady customers?

A lot of new faces were present last fall as Circle Pines opened their doors for another year of fun and hard work. Last June claimed twelve seniors from Circle Pines, thus giving us a dominance of the "Green-clad."

The excitement and suspense of the cord fight wore off, but was quickly replaced with studies, parties and activities. Christmas brought about another heart-warming Chrismas party for some of the less fortunate children of this city. With the coming of spring everyone pitched in to repaint the house. Many new improvements materialized this past year to provide a more comfortable home for the men of Circle Pines.

Top Row: Carter Spencer Doversberger Martin Murphy Shantz Tower Mooy
Second Row: Pinnick Ribordy Hite Laughlin Everitts Lower McColl Mayhill
Front Row: Tredwell Lobitz Smith Mrs. Cassady Mohr Jacobus Atkins Walker

shoemaker

Shoemaker's yearly activities were planned jointly by the house members in conjunction with our housemother, Mrs. Cassidy, and our faculty advisor, Miss Martha Cullop. The important events of the first semester were the senior festivities (in which our freshmen were hilarious, but victorious), numerous trade parties, Saturday night chili suppers and the redecorating of our lounge.

The highlight of the holiday season was our annual Christmas party, and as usual the last few weeks were spent in trying to retain our high index. As it began to get warmer our thoughts turned toward our spring open house, co-op formal, and Mothers' Day weekend.

"On top of ole Smokey . . ."

Top Row: Mott Liggett Clevenger Boeglin Duckworth McCollough Miller
Second Row: Brewer Garrity Noland Rockwell Hyland Arthur Reddish
Front Row: Uitts Haldeman Cain Mrs. Lawrence Harris McQuinn Bake

glenwood

Things just gotta shine!

Glenwood has gone to the dogs—or rather to one dog, Prunsy Dice, our new mascot. But even with the help of the dog's keen senses, the senior cords were not found.

A Halloween masquerade party with Kneale House successfully launched the social year. We sponsored a Christmas party for underprivileged children, a dinner before the Golddiggers' Ball, chili suppers, open houses, and trade parties. We added the SCA bowling trophy to our collection this year.

These varied and numerous activities help us to fulfill the objectives of friendship, co-operation, and responsibility.

Top Row: Klingbeil Crist Lutes Shewski Callahan
Second Row: Roberts Fickle Sawada Mithoefer
Front Row: Zinn Bowman Kenyon

ann tweedale

The impressive initiation of the new members took place at our Christmas dinner, which was the biggest party of the year.

In the spring most of our spare time was devoted to working for Student Co-operative Association Week. The wonderful co-operation of the girls during spring cleaning accounted for the spic-and-span condition of the house during open house that week.

This year, however, is the last for Ann Tweedale's sign to be seen at the bottom of the hill which thousands of students pass by to the gates of Ross Ade Stadium because we are looking forward to a new and larger house next fall at a new location.

Why can't he wear size 7 instead of 14?

1953 Debris Staff

SENIOR STAFF

Jim Fisher	Editor
Wanda Ratts	Associate Editor
Karl Snepp	Associate Editor
Don Judd	Associate Editor
Sue Whitford	Business Manager
Wes Allen	Photography Editor

JUNIOR EDITORIAL STAFF

Dick Cook	Activities I
Dick Steingraber	Activities II
John Deobold	Copy
Judy Kirkpatrick	Copy
Doris Kenninger	Seniors
Susie Lowe	Organized Residences
Bill Bauman	Independent Residences
Anne Rinehart	Feature
Vernon Reed	Sports
Barbara Bassett	Administration and Index

JUNIOR BUSINESS STAFF

Dick Seifert	Accounts Manager
Bob Jewell	Sales Manager
Ed Beaudoin	Art and Publicity
Mickey Arnett	Yearbook Secretary
Don Zelazny	Photography
Devon Hobby	Photography

Acknowledgments

We wish to express our sincere appreciation to the persons and firms who have generously cooperated in publishing the 1953 *Debris*.

Indianapolis Engraving Company . . . . . Indianapolis, Indiana
Mr. Ed Hackelman
Mr. Frank Persel
Mr. Bob Keene

Central Publishing Company . . . . . Indianapolis, Indiana
Mr. Bob Moorhead
Mr. Sam Gray

The Kingsport Press Company . . . . . Chicago, Illinois
Mr. Bud Montague
Mary K. Coyne

Purdue Photographic Service . . . . . Lafayette, Indiana
Mr. J. J. Jacobson
Mr. Harold Stillings

Dexheimer-Carlon Studios . . . . . Indianapolis, Indiana
Mr. Jerry Carlon

Faculty Board of Publications
J. N. Arnold, M. E. Beeman, G. E. Cwalina, R. Johns, J. H. McKee, T. R. Johnson, R. L. Reeder, H. G. Diesslin, H. D. Williams (deceased).

For special services to the 1953 Debris we wish to thank:
Udel Brothers, Phillips Photo Center, Illini Studios, H. Howard Kirby, Eastman Kodak, Columbus Dispatch. Mr. Tommy Waddleton, Mr. Lloyd Vallely, and Mr. Robert Waldo for selecting the 1953 Debris Queen.

Organizations and Activities

Acacia 308
Activities Bureau 184
Aero Club 280
Aeromodelers 278
Agriculturist 203
Agriculture Council 243
Agriculture Economics Club 274
Agricultural Education Society 274
All Athletic Coaches 135
Alpha Chi Omega 386
Alpha Chi Rho 310
Alpha Delta Pi 388
Alpha Gamma Rho 312
American Institute of Chemical Engineers 269
American Institute of Electrical Engineers 266
American Institute of Metallurgical Engineers 268
Alpha Kappa Lambda 314
Alpha Lambda Delta 222
Alpha Phi Omega 219
Alpha Sigma Phi 316
Alpha Tau Omega 318
Alpha Xi Delta 390
Alpha Zeta 217
American Pharmaceutical Association 273
Ann Tweedale 464
Arnold Aid Society 301
American Society of Agriculture Engineers 268
American Society of Civil Engineers 266
American Society of Mechanical Engineers 267
Athletic Directors 134
Associated Women Students' Cabinet 182
Associated Women Students 182
Auto Club 282

Baptist Christian Fellowship 264
Baseball Team 158
Basketball Team 154
Beta Sigma Psi 320
Beta Theta Pi 322
Board of Trustees 67

Camera Club 267
Cary Hall 410
A Unit 414
B Unit 417
C Unit 418
East 429
Executive Council 412
Joint Council 411
Northeast 426
Northwest 425
West 422
Catalyst Club 225
Ceres 218
Chandelle Squad 300

Chauncey 454
Cheerleaders 168
Chi Epsilon 230
Chinese Students Club 277
Chi Omega 392
Choraleers 247
Circle Pines House 461
Class Officers 180
Collegiate 4-H 284
Cross Country Team 161
Dairy Club 272
Debris 192
Delta Chi 324
Delta Gamma 394
Delta Rho Kappa 237
Delta Tau Delta 326
Delta Upsilon 328
Dolphin 239
Dover Cooperative 455

Engineer 200
Eta Kappa Nu 231
Evangelical United Brethren 264
Exponent 196

Farmhouse 330
Folk-a-Whirlers Club 277
Football Team and Football Coaches 138
Forestry Club 276

Gamma Alpha Rho 226
Gimlet 211
Glee Club 246
Glenwood 463
Glider Club 273
Gold Pepper 210
Golf Team 165
Green Guard 183

Hillel Foundation 261
Hoof and Horn 275
Horticulture Society 270

India Students Association 281
Interfaith Council 262
Inter-fraternity Council 186
International Association 279
International House 459
Iota Lambda Sigma 215
Iron Key 206

Kappa Alpha Theta 396
Kappa Delta Pi 228
Kappa Delta Rho 332
Kappa Epsilon 234
Kappa Kappa Gamma 398
Kappa Psi 236
Kappa Sigma 334
Kneale House 456

Lambda Chi Alpha 336
Luma House 338
Lutheran Student Association 258

Major-Minor Club 281
Managers 169
Marwood House 457
Military Ball Committee 293
Military Band 302
Mortar Board 208

N. D. T. A. Group 291
Newman Club 263
Novice Debate 253

Omicron Nu 233
Omega Chi Epsilon 232
Omega Psi Phi 383
Orchestra 248
Ordinance Association 293
Outing Club 271

Pan-American Club 279
Pendragon 412
Pershing Rifles 289
Pharmacist 204
Phi Delto Theta 340
Phi Eta Sigma 221
Phi Gamma Delta 342
Phi Mu 400
Phi Kappa 344
Phi Kappa Psi 346
Phi Kappa Sigma 348
Phi Kappa Tau 350
Phi Sigma Kappa 352
Pi Beta Phi 402
Pi Kappa Alpha 354
Pi Kappa Phi 356
Pi Omicron 227
Pi Tau Sigma 229
Pi Upsilon 382
P-Men 216
P. O. M. M. 288
Poultry Club 275
Purdue Independent Association 187
Purdue Players 251
Purdue Playshop 250
Purduvians 247

Quarterdeck 297

Railroad Club 278
Reamer 212
Rho Chi 235
Rivet 203
Roachdale House 458

Sailing Club 270
Saint Thomas Aquinas 256
Scabbard and Blade 290
Scientist 201
Shoemaker 462
Skull and Crescent 214
Sigma Alpha Epsilon 358
Sigma Alpha Mu 360
Sigma Alpha Tau 220
Sigma Chi 362
Sigma Delta Chi 224

Sigma Delta Tau 408
Sigma Kappa 404
Sigma Nu 364
Sigma Phi Epsilon 366
Sigma Pi 368
Society of Automotive Engineers 272
Sportswomen 240
State House 460
Student Co-op Association 453
Student Co-op Association Board 189
Student Council 178
Student Union 172
Swimming Team 163

Tau Beta Pi 242
Tau Epsilon Phi 371
Tau Kappa Alpha 241
Tau Kappa Epsilon 372
Tennis Team 164
Terry House 413
Theta Alpha Phi 244
Theta Chi 374
Theta Tau 376
Theta Xi 378
Thomas Say Entomological Society 271
Tomahawk 213
Town Girls Club 280
Track Team 161
Triangle 380
Triton 238

University Choir 248
University Lutheran Assembly 259
University Lutheran Church 256
University Presbyterian Church 257

Varsity Debate 252
Virginia C. Meredith Club 283

W.B.A.A. 254
W.C.C.R. 190
Wesley Foundation 260
Women's Athletic Association 188
Women's Press Club 223
W.R.H. 440
Hall D 448
Duhme 442
Hall E 450
W.R.H. Governing Board 441
Shealy 444
Wood 446
Wrestling Team 162

Xi Sigma Pi 242
X Hall 430

Y.W.C.A. 185

Zeta Tau Alpha 406
Zouaves Group 292

Personal Index

Abascal, F. M. 86, 266, 279, 439
Abbott, A. E. 182, 283, 441, 450
Able, W. F. 86, 220, 435
Abouaf, I. G. 438
Abrom, R. F. 460
Ackerman, D. L. 86
Ackerman, J. C. 86, 332
Ackor, W. R., Jr. 424
Adair, B. J. 405
Adams, H. W. 455
Adams, J. C. 288, 290, 293, 366
Adams, J. W. 432
Adams, M. L., Sec. 227, 448
Adams, N. J. 282, 417
Adams, R. 444
Adams, R. V. 333
Adams, W. O. 86
Addison, H. P. 86, 271, 274, 275, 277, 284, 331
Addison, J. L. 330
Addison, L. 284
Addison, R. 138
Addison, R. G. 162
Ade, R. D. 219
Adkins, R. L. 86
Adler, L. C. 417
Aduss, H. S. 86
Agnew, O. L. 135
Ahlbrand, B. A. 86, 386
Ahrbecker, N. 251, 450
Akers, W. M. 86, 234, 441
Albershardt, D. M. 438
Albersmeyer, H. F. 277
Albert, D. E. 165, 342
Albert, J. J. 414
Albertson, G. W. 162, 332
Albertson, J. K. 86, 448
Albessmeyer, H. F. 422
Albon, R. 437
Albrecht, R. C. 423
Aldag, C. A. 197, 214, 334
Alderer, M. A. 272
Aldinger, A. D. 449
Aldrich, M. M. 447
Alexander, D. G. 86, 349
Alexander, M. M. 361, 446
Alford, J., Treas. 24, 227, 280, 393
Algarin, R. 162
Alkers, W. M. 445
Alleman, T. V. 86, 273
Allen, B. 397
Allen, C. W. 86
Allen, D. V. 416
Allen, H. L. 442
Allen, J. 138
Allen, J. R. 86, 266, 429
Allen, R. L. 86, 230, 266
Allen, R. W. 195
Allendorph, L. R. 86
Allgauer, H. G. 327
Allis, H. C. 444
Aloerfer, M. A. 284
Alt, E. M. 319
Altenberg, P. 447
Altman, A. L. 289, 425
Amber, W. A. 459
Amick, J. 313
Amick, R. H. 274
Amore, P. J. 162
Amstutz, M. H. 154, 341
Amstutz, O. H. 274, 284
Anastasia, L. J. 86, 232, 242
Anderson, B. 448
Anderson, B. E. 327
Anderson, C. 282
Anderson, C. E. 415
Anderson, C. J. 350
Anderson, C. T. 164
Anderson, D. E. 284, 312
Anderson, D. I. 337
Anderson, E. D. 67
Anderson, F. D. 86
Anderson, J. 210, 223, 387
Anderson, J. A. 222, 403
Anderson, J. D. 273, 426
Anderson, J. E. 446
Anderson, J. W. 222, 271
Anderson, M. E. 449
Anderson, M. L. 86, 400
Anderson, M. Lo. 86
Anderson, M. Lu. 86
Anderson, N. J. 86
Anderson, R. 138
Anderson, R. L. 310
Anderson, R. P. 351, 315
Andrews, E. A. 720
Andrews, E. J. 355
Andrews, J. F. 413
Andrews, J. G. 315
Andrews, T. A. 86, 237
Angelotti, F. 138
Angerer, R. 438
Anshutz, W. S. 422
Anton, J. C. 86, 422
Antonetti, M. J. 86, 431, 437
Antony, K. C. 356
Appino, J. B. 347
Apple, F. C. 86, 229, 267, 372
Apple, R. K. 439
Apt, L. E. 86, 392
Arakaki, C. G. 86, 230
Arbaugh, A. L. 364
Archbold, T. F. 436
Archer, S. J. 439
Archibald, E. 349
Archibald, E. J. 86, 307
Archibald, G. R. 342
Arends, J. D. 427
Argenta, C. L. 222, 396
Armbruster, F. C. 86, 288, 316
Armington, J. P. 161, 324
Armstrong, J. H. 86
Armstrong, N. A. 341
Arnett, M. 387
Arnett, M. C. 194
Arney, H. E. 289, 375
Arni, A. V. 281
Arni, P. 279
Arnold, T. R. 437
Arnove, M. I. 360
Arnowitz, L. N. 221, 411, 418
Arnsman, S. K. 441
Arthur, C. N. 439
Arthur, J. 189
Arthur, J. R. 283, 463
Arvidson, M. 86
Arvidson, M. R. 280
Ash, C. R. 271, 243
Ash, J. R. 271
Ashbaucher, S. A. 87, 396
Ashen, R. M. 361
Ashley, W. 87
Ashmus, D. 87

Ashmus, D. H. 164, 414
Askren, C. N. 420
Atkins, E. J. 189, 453, 462
Atkins, F. D. 415
Atwell, G. D. 427
Auda, R. S. 87
Augspurger, J. N. 336
Aughenbaugh, N. B. 413
Augustus, L. S. 182, 262, 448
Austin, G. A. 278, 426
Austin, R. F. 219, 455
Autton, K. E. 427
Axe, E. J. 225, 344
Axelrad, M. 214, 232, 371
Axnix, E. J. 290, 293
Ayers, H. 347
Ayers, J. 347
Ayres, W. L. 82
Azzouz, M. 279

Baas, B. 422
Baas, M. R. 282
Babb, R. E. 318
Bache, R. 434
Bachman, H. J. 316
Bachmann, H. J. 87
Backus, J. C. 356
Bacon, G. M. 87, 459
Badger, D. 282
Badgley, D. B. 355
Badiac, G. W. 424
Baer, C. 139
Bagley, F. L. 271, 282, 436
Baier, O. H. 327
Bailey, F. N. 87, 231, 293, 380
Bailey, J. L. 345
Bailey, R. S. 429
Bajus, W. C. 87
Bake, J. E. 365
Bake, M. S. 222, 281, 283, 463
Bakefield, J. C. 416
Baker, A. G. 197, 214, 380
Baker, D. F. 87, 284, 330
Baker, D. W. 87
Baker, E. L. 427
Baker, G. L. 87, 307, 321
Baker, G. W. 363
Baker, H. A. 87, 354
Baker, J. D. 417
Baker, J. G. 268, 458
Baker, P. N. 87, 308
Baker, T. M. 365
Baker, W. H. 362
Baker, W. W. 322
Bala, S. 459
Balagopal, S. 416
Baldridge, B. H. 252, 326
Baldwin, L. A. 87, 210, 223, 448
Baldwin, L. D. 208, 354
Baldwin, W. E. 350
Baleno, F. J. 339
Balentine, R. 342
Balint, J. J. 87, 344
Balis, J. D. 195, 325
Balk, A. U. 422
Ball, R. B. 87
Ball, R. H. 221, 231, 242, 266, 373
Ballard, F. J. 346
Ballard, H. D. 87, 161, 169, 267, 342
Banas, N. L. 87, 158, 159, 211, 216, 362
Bancroft, B. B. 338
Bandek, I. E. 437
Bandelier, M. L. 87
Banks, D. 266
Bannister, A. E. 267, 416
Banta, J. M. 322
Banta, J. W. 436
Barbre, J. H. 315
Bardwell, H. G. 281, 447
Bardwick, J. 87
Barer, M. S. 87, 360
Barker, R. O. 236
Barley, L. A. 458
Barnacastle, R. C. 439
Barnard, R. G. 87, 218
Barnes, A. W. 426
Barnes, C. 393
Barnes, J. R. 346
Barnes, W. R. 425
Barnett, A. C. 448
Barnett, D. S. 443
Barnett, J. D. 454
Barnett, J. N. 87, 211, 225, 362, 445
Barnett, J. M. 284
Barnett, M. 445
Barnett, P. J. 448
Barnhart, J. B. 355
Barkhill, H. M. 87, 291
Barnhorn, E. F. 138
Barone, J. 337
Baroni, L. L. 342
Barr, N. M. 284, 447
Barre, H. J. 71
Barretto, M. 87, 279, 281
Barry, J. L. 214, 273, 314
Barta, N. J. 418
Bartle, R. S. 438
Bartlett, J. 87, 394
Bartlett, P. J. 280
Bartley, J. P. 87, 326
Barlit, J. 423
Bartow, D. W. 423
Bascom, R. C. 317
Bass, M. A. 389
Basset, C. 408
Bassett, B. J. 193, 237, 393
Basta, R. 435
Bastian, M. E. 284, 445
Bates, E. E. 343
Bates, J. A. 437
Bates, J. G. 419
Bates, W. 87
Batesky, D. C. 353
Batesky, R. P. 87, 352
Batterton, T. D. 372
Batts, R. L. 219, 428
Bauer, J. 449
Bauerle, J. W. 342
Baugh, E. B. 69
Baugh, T. 87, 436
Baughman, B. 387
Baughman, B. A. 238
Baughman, M. D. 213, 461
Bauman, E. A. 222, 399
Bauman, J. B. 442
Bauman, R. H. 193, 358
Baumann, J. W. 289, 447
Baumruk, W. 423
Bautz, F. H. 163, 335
Baxter, D. S. 87, 383, 423
Bayless, F. P. 87, 290, 293, 366
Beach, S. R. 421
Beacham, J. R. 328
Beal, N. T. 459
Beall, F. R. 418
Beals, G. C. 310
Bean, N. T. 87, 220, 293, 453, 455
Bean, R. J. 435
Bear, N. C. 86, 266, 460
Beard, R. E. 330
Beard, R. R. 270
Beaty, A. E. 88, 231, 242, 307, 381
Beaty, R. E. 88, 219, 291, 372
Beaudoin, E. H. 194, 376
Beazley, R. I. 243
Bebak, B. 201
Bebak, V. F. 201, 276, 317
Becher, A. E. 241, 252
Bechtel, J. A. 438
Beck, B. L. 88, 439
Beck, C. A. 282
Beck, D. M. 154, 322
Beck, J. D. 353
Beck, J. K. 88, 174
Beck, L. E. 212
Beck, N. B. 241, 252
Beck, R. E. 162, 169, 349
Beck, S. H. 369
Beck, T. N. 181, 214, 229, 322, 347
Beck, W. D. 278
Becker, D. A. 454
Beckett, D. L. 272, 456
Beckman, B. 88
Beckman, F. H. 343
Beckman, R. H. 169, 214, 368
Beckman, W. R. 428
Bedenkop, S. T. 236, 273, 354
Beebe, C. M. 441, 451
Beehler, W. E. 275, 284, 312
Beeler, T. S. 363
Beers, H. S. 293, 335
Beers, L. J. 181, 437
Beers, R. L. 411, 416
Beezie, B. Z. 365
Beggs, M. V. 283, 445
Behle, B. M. 88, 238, 240, 448
Behounek, R. L. 317
Behrendt, H. R. 88
Beier, A. G. 88, 267, 354
Beirger, D. A. 340
Beiter, R. D. 357
Belbutowski, D. T. 186, 367
Belcher, R. 274, 312
Bell, C. 428
Bell, D. M. 88, 347
Bell, M. C. 445
Bell, M. K. 445
Bell, T. J. 276
Beller, W. A. 355
Bellows, R. K. 436
Belmonte, F. R. 451
Be Miller, J. N. 219, 318
Benedict, J. 429
Benjamin, D. O. 367
Benjamin, H. J. 270
Benner, D. C. 330
Benner, F. E., Jr. 421
Benner, L. W. 88, 284, 293, 422
Bennett, J. H. 278
Bennett, S. A. 88
Bennett, W. A. 311
Benning, R. M. 165, 342
Benson, H. C. 415
Benson, K. I. 446
Bently, J. N. 189, 453, 455
Benton, G. E. 319
Benton, W. G. 352
Benzing, R. J. 422
Bergdahl, R. 339
Berger, L. J. 88
Berger, L. J. 368
Berglund, A. O. 367
Bergman, C. R. 379
Bergmann, B. J. 429
Berkley, J. E. 267, 417
Berkowitz, E. L. 361
Berman, B. L. 88, 269
Bernardy, D. M. 188, 240, 388
Berneike, R. H. 334
Berner, R. 376
Berner, W. L. 377
Bernhardt, M. 449
Berning, P. T. 88
Bernstein, B. R. 370, 371
Bernstein, H. 370, 371
Bernstein, R. D. 276, 382
Berry, A. B. 446
Berry, D. H. 88, 189, 217, 218, 458
Berry, V. E. 88
Bertino, J. B. 88
Bertsch, B. J. 284
Bertsch, M. S. 403
Bery, R. D. 429
Bescherer, E. A. 321
Bessmer, R. R. 427
Bettis, T. W. 139
Betz, R. C. 461
Bever, C. M. 446
Bevington, J. H. 274
Beyer, R. C. 198, 321, 445
Beymer, L. 284
Bickel, D. R. 435
Bickham, M. J. 449
Biddle, B. H. 276
Biddle, G. H. 289
Bidlack, R. A. 355
Bible, B. 280
Bieber, R. E. 230
Biegel, J. J. 417
Biek, J. L. 289
Bielaus, J. A. 416
Bier, M. 88, 411, 422
Bierman, M. 405
Biggs, J. F. 274, 284, 458
Bigham, J. P. 88, 290, 300, 301, 366
Bilbrey, C. R. 88, 202, 211, 352
Bill, J. F. 236, 273, 414
Billeter, R. 317
Billiau, D. A. 333
Billings, L. 458
Billingsley, P. 88
Billinghurst, E. C., Jr. 339
Billingsley, P. K. 88, 268
Bilsky, S. L. 244, 251, 449
Binford, C. R. 454
Binkley, K. D. 435
Binney, M. E. 88, 210, 244, 251
Binninger, K. 444
Binz, E. F. 364
Birch, N. M. 445
Birchler, A. C. 334, 318
Bireley, R. 375
Birge, R. P. 329
Birk, H. A. 309
Bischel, N. 369
Bittner, J. G. 88, 339
Bixby, D. L. 267, 282
Black, B. E. 429, 441
Black, E. G. 322
Black, J. E. 88, 434
Black, T. D. 88, 231, 416
Blackford, B. 398
Blachly, Q. 433
Blackledge, D. W. 88, 237, 288, 290, 334
Blair, J. H. 161, 337
Blair, R. L. 348
Blaising, J. S. 336
Blakemore, V. M. 251, 449
Blackmore, J. W. 375
Blakely, J. E. 88
Blakeslee, B. 393
Blaney, R. M. 227, 443
Blankenship, G. E. 88, 188, 208, 210
Blaschke, T. C. 252, 326
Bleick, M. A. 415
Blew, D. 445
Blind, D. C. 154, 155, 158, 340
Blinn, T. L. 437
Bliss, J. W. 307, 326
Blizzard, E. M. 435
Block, S. J. 88, 242, 268
Blome, R. C. 88
Bloodgood, N. A. 448
Bloodgood, T. W. 358
Blower, J. G. 273, 429
Bluestein, P. Y. 253, 450
Blum, D. L. 370, 371
Blyholder, G. D. 88, 232, 424
Boatright, G. F. 417
Bobb, C. J. 443
Bobe, J. H. 353
Bock, R. H. 187, 289, 413
Bode, N. 445
Boden, S. J. 445
Bodine, J. 445
Bodnar, D. R. 89, 229, 242, 267, 288, 290
Boeckman, D. L. 281, 451
Boeglin, R. M. 463
Boeschlin, J. L. 450
Bogan, P. A. 447
Bogard, J. R. 419
Biggess, B. L. 442
Boggs, J. A. 363
Bohannan, M. A. 450
Bohl, T. R. 289
Bohl, W. G. 89
Bohne, C. C. 89, 389
Bohne, M. J. 283, 390
Bohnstedt, N. D. 204, 373
Boldt, L. D. 311
Bolesky, R. C. 426
Bolinger, R. P. 319
Bolles, W. R. 363
Bolster, B. D. 335
Bolte, D. 89, 398
Boltz, R. J. 429
Bond, G. T. 89
Bonelli, L. F. 161, 460
Bonette, R. E. 89
Bonneau, A. B. 231
Bonneau, A. M. 89, 242, 266, 300, 332
Bonnette, R. E. 89
Bonnewitz, V. R. 89
Bonoff, D. B. 89, 293, 318
Bonvallet, W. A. 89, 416, 435
Booe, S. J. 450
Boone, J. C. 89, 421
Boor, E. A. 397
Bootes, R. L. 423
Booth, L. A. 352
Booth, R. R. 89
Boots, T. E. 315
Borden, E. D. 89
Borders, G. D. 284
Borel, R. F. 161, 437
Borge, J. C. 456
Borken, A. 89, 231, 266, 290
Born, G. S. 437
Bornejko, J. W. 419
Bornemeier, B. A. 449
Bornkamp, B. J. 450
Bornmann, H. F. 275, 289, 290
Borse, A. K. 437
Borst, W. B. 363
Borter, E. E. 313
Borthwick, R. L. 89
Borton, W. G. 311
Bosler, J. R. 179, 213, 413
Bosstick, R. G. 309
Both, N. C. 322
Botje, J. M. 242
Botker, C. 447
Bottema, E. 89, 448
Bouck, E. C. 89, 233
Boudreau, G. A. 344
Boveri, R. G. 276
Bowden, M. L. 405
Bowden, W. C. 335
Bowditch, D. N. 89, 216, 226, 242, 351
Bowe, B. A. 446
Bowen, D. J., Jr. 366
Bowers, M. 89, 233, 277, 283
Bowers, S. 238, 447
Bowlin, R. C. 89, 229
Bowling, C. E. 435
Bowman, G. J. 464
Bowman, H. K. 355
Bowman, J. A. 442
Bowman, J. F. 359
Bowman, N. J. 89, 405
Bowman, W. B. 423
Bowyer, F. L. 274
Bowyer, W. G. 300
Boyd, B. A. 398, 444
Boyd, D. C. 424
Boyd, D. R. 335
Boyd, L. H. 89
Boyer, E. M. 340
Boyer, N. M. 154
Boyers, B. J. 447
Boyle, J. W. 89, 235, 273
Brabec, B. J. 401
Brachle, P. L. 89, 268, 344
Bracken, T. W. 369
Bradford, C. C. 322
Bradley, C. W. 326
Bradley, G. K. 89, 278, 411, 417
Bradley, J. E. 355
Bradley, W. C. 423
Bradshaw, R. D. 89, 269, 290, 293, 424
Bradshaw, W. C. 424
Brain, M. D. 253, 327
Brand, P. E. 434
Brandenburg, J. 445
Brandt, H. C. 89
Brandys, R. F. 369
Brant, E. B. 359
Brant, W. W. 333
Bratton, P. M. 213
Bratton, W. D. 421
Brauer, W. H. 433
Braxton, T. N. 434
Bray, J. L. 70
Bray, S. B. 342
Brehob, N. M. 282, 424
Breidenbaugh, B. J. 89, 279, 281
Brencher, P. E. 374
Brennan, J. K. 214, 329, 376
Brenneman, L. 204, 222, 273, 395
Brenneman, R. J. 89, 270, 429
Brenner, E. H. 432
Breseke, D. K. 419
Brewer, J. J. 463
Brewer, J. M. 89, 223, 390
Brickner, T. J. 358
Bridge, R. A. 374
Briggs, W. W. 280

Bright, T. G. 424
Brill, J. W. 90
Brim, R. E. 300
Brindle, L. K. 375
Bringman, D. J. 356
Brink, E. 425
Brink, K. M. 219, 291, 374
Brock, R. 138, 348
Brock, S. W. 428
Brockett, D. F. 90
Brockman, C. E. 90
Brockman, K. L. 450
Brodbeck, R. B. 330
Brodsky, D. L. 360
Brondage, A. M. 283
Bronson, B. J. 90, 386
Brooker, J. A. 443, 449
Brooks, D. L. 439
Brooks, M. A. 283, 395
Brophy, M. A. 188, 240, 396
Bross, D. H. 352
Brother, B. L. 90, 394
Broughton, C. D. 236, 273
Brown, D. N. 368
Brown, D. R. 428
Brown, D. W. 301, 342
Brown, F. B. 432
Brown, G. H. 426
Brown, H. S. 451
Brown, J. A. 407, 460
Brown, J. L. 283
Brown, J. M. 424
Brown, J. T. 90
Brown, M. F. 275, 327, 443
Brown, N. A. 25, 395
Brown, R. A. W. 426
Brown, R. M. 454
Brown, S. R. 424
Brown, W. F. 90, 236, 273
Brown, W. L. 354
Browne, C. 447
Browne, J. F. 90, 324
Browne, R. O. 336
Brownell, A. F. 446
Brownell, G. S. 300
Browning, W. F. 90, 138, 372
Brownlee, J. D. 270, 325
Bruce, J. S. 311
Bruckner, M. J. 90, 414
Brueck, N. J. 277, 283, 284, 443
Bruenn, W. K. 90, 360
Bruggeman, G. L. 335
Bruggemeier, G. L. 163, 239
Bruim, R. E. 339
Brundage, A. M. 395
Bruner, B. R. 90, 138
Bruni, A. E. 204
Bruni, T. E. 345
Brunner, G. A. 432
Brunner, M. M. 372
Brunner, R. H. 213, 244, 251
Brush, K. E. 418
Bryan, K. E. 365
Bryant, L. 442
Bryant, O. J. 293
Bryant, R. A. 275, 284
Brzozowski, D. 449
Buchanan, R. 432
Buchsbaum, J. M. 446
Buckner, J. C. 449
Buckwalter, C. A. 349
Budakian, J. J. 436
Budd, D. 435
Budd, T. 435
Bueche, R. M. 272, 425
Buehler, J. 444
Buehsbaum, J. M. 441
Buenz, D. F. 378
Buerk, E. J. 427
Bugh, C. W. 90, 237, 362
Bugh, E. R. 90
Bull, E. L. 420
Bullard, H. R. 358
Bullen, C. S. 362
Bullock, M. J. 90
Bunn, J. W. 90
Bunnell, C. R. 376
Bunnell, M. 443
Bunner, A. M. 411
Bunroff, J. R. 339
Bunyak, R. S. 432
Burch, R. L. 224
Burch, V. E. 283, 284, 451
Burck, R. G. 348
Burckhartt, H. D. 329
Burdette, L. R. 434
Burge, J. C. 289
Burger, G. K. 342
Burgoyne, J. L. 90, 210, 283, 398
Burke, D. 161
Burkett, M. A. 442
Burkett, M. P. 90, 448
Burkhardt, C. R. 291
Burkhardt, C. R. 90
Burkhart, W. E. 378
Burling, J. M. 272, 368
Burman, R. 372
Burnett, A. E. 446
Burnett, M. A. 447
Burney, M. E. 209
Burns, B. H. 289
Burns, W. R. 272
Burrell, K. L. 450
Burris, G. R. 290
Burritt, J. C. 435
Burroff, J. R. 90, 276, 277
Burry, R. S. 413
Burt, B. A. 291
Burt, D. E. 90, 211, 373
Burt, T. A. 348
Burton, M. 446
Burton, M. B. 283
Burton, M. G. 284
Busch, C. J. 374
Busenburg, G. L. 373
Bushey, J. R. 272, 423
Bushong, B. 90, 186, 366
Bustad, A. C. 90, 404
Butcher, D. 439
Butler, F. B. 373
Butler, J. B. 446
Butler, K. 279
Butler, K. C. 312
Butler, K. J. 373
Butler, K. M. 90
Butler, R. E. 423
Butler, R. W. 90, 230, 242, 266
Butler, S. B. 322
Butner, R. W. 282, 375
Butsch, R. H. 90
Butt, B. A. 90, 271, 291, 331
Butterfield, M. L. 90, 402
Butterfield, R. 365
Butterworth, D. F. 90, 217, 218, 268, 318
Butterworth, E. 443
Butterworth, J. M. 90, 450
Buxton, J. A. 90, 251
Buzard, P. M. 90, 358
Byam, R. E. 427
Byerly, R. G. 416
Byers, A. G. 91, 321
Byers, R. C. 198
Byrne, P. D. 91, 272
Byrnes, J. M. 437

Cacich, C. M. 91
Cade, J. 237, 402
Cadou, P. B. 91, 154, 169, 211, 216, 334
Cady, E. C. 434
Caesar, R. R. 347
Cain, J. L. 348
Cain, R. M. 453, 463
Cain, T. G. 433
Calder, H. M. 424
Caldwell, D. F. 426
Caldwell, N. J. 91
Caldwell, W. K. 414
Calhoun, G. C. 216
Calhoun, G. D. 91, 154, 155, 211, 288, 318
Calkins, J. E. 348
Callahan, C. J. 253, 447
Callahan, J. C. 243
Callahan, N. E. 274, 313, 464
Callaway, H. 444
Camerer, M. J. 446
Cameron, A. G. 91, 289, 290, 292, 293, 436
Cameron, D. A. 436
Campbell, A. B. 91, 267, 282
Campbell, A. F. 431, 433
Campbell, B. C. 413
Campbell, B. J. 161, 415
Campbell, D. R. 271, 439
Campbell, F. 267
Campbell, M. I. 434
Campbell, N. J. 444
Campbell, P. E. 359
Campbell, R. D. 91, 229
Campbell, R. D. 242, 267, 412, 420
Campbell R. E. 91, 211, 220, 293, 322
Campfield, H. C. 434
Canan, J. R. 91, 229, 242, 267, 272, 288, 291, 420
Canas, A. F. 91, 279, 439
Canfield, W. 428
Cantrall, E. W. 91, 237, 431, 439
Carabell, C. 164
Carahoff, M. 451
Carbon, D. M. 378
Cardamone, D. E. 227, 450
Care, P. C. 451
Carey, C. W. 312
Carey, E. W. 417
Carey, R. 313
Carey, W. G. 91
Carey, W. W. 417
Carfield, R. M. 91, 268, 379
Cargnino, L. T. 220
Carl, M. A. 451
Carl, S. A. 283, 450
Carlile, R. E. 432
Carlin, M. 415
Carlisle, C. A. 437
Carlisle, J. C. 239, 362, 446
Carlisle, M. L. 387
Carll, W. C. 91, 266, 416
Carlson, A. E. 437
Carlson, D. A. 428
Carlson, D. W. 457
Carlson, J. L. 391
Carlson, K. L. 328
Carlson, L. A. 321
Carlson, L. H. 91, 230, 242, 266, 380
Carlton, R. D. 91, 366
Carman, J. M. 91, 198, 211, 377
Carman, M. L. 378
Carman, R. W. 348
Carmichael, D. C. 309
Carmichael, D. E. 219
Carnegis, I. A. 333
Carney, R. F. 289, 420
Carney, S. L. 445
Carney, T. E. 293
Carnow, N. 91, 293, 436
Carpenter, I. W. 243
Carpenter, K. K. 458
Carpenter, M. L. 226, 227, 448
Carpenter, P. L. 270, 429
Carpenter, R. H. 202
Carr, W. D. 373
Carrei, R. L. 343
Carrick, A. M. 373
Carrier, B. R. 91, 431, 436
Carrigan, A. R. 339
Carroll, K. C. 227, 448
Carroll, L. H. 319
Carson, E. E. 91, 218, 224, 243
Carson, R. A. 91, 210, 240, 283, 284, 400
Carswell, L. R. 91, 313
Carter, C. P. 91, 462
Carter, D. J. 332
Carter, F. W. 419
Carter, G. L. 415
Carter, J. L. 460
Carter, K. R. 270, 458
Carter, L. W. 432
Carter, M. 397
Carter, M. R. 324
Carter, N. A. 401
Carter, P. 240, 281
Cartmell, C. D. 394
Cartmell, C. E. 91
Cartmell, M. M. 399
Casada, P. 393
Case, D. B. 356
Casperson, D. D. 91
Cassaday, E. W. 365
Cassady, J. J. 91, 229
Cataldo, F. L. 373
Catfish, J. 341
Catron, P. E. 91, 416
Caulfield, R. J. 91, 423
Cavalier, M. R. 414
Cavanaugh, F. J. 91
Cave, A. N. 91
Caylor, G. L. 415
Ceglian, J. A. 429
Cernan, E. A. 425
Cerny, M. R. 449
Chadd, B. L. 341
Chamberlain, L. F. 369
Chambers, R. F. 423
Chambers, W. R. 213, 284
Champbell, R. E. 293
Champer, C. J. 181, 445
Champine, V. 281, 402
Chance, R. E. 284, 419
Chancy, J. J. 424
Channer, J. H. 282
Chapman, C. M. 270
Chapman, D. L. 290
Chapman, D. W. 456
Chapman, G. R. 317
Chaple, C. B. 222, 283
Chapple, R. L. 213
Charles, J. 428
Chase, R. E. 336
Cheatham, D. 451
Chenoweth, J. W. 92, 242, 268
Cherico, R. 92, 318
Cherksey, M. 447
Cherner, P. 438
Chervenak, I. 393
Chesick, J. P. 221, 232, 242, 380
Chessrown, J. 445
Chiabai, G. M. 92, 283, 389
Chilberg, A. E. 92
Chilberg, A. F. 404
Childes, G. T. 291, 411, 414
Childress, B. 451
Chiles, L. 244
Chiles, T. L. 343
Chilman, K. C. 219, 455
Chilman, W. D. 455
Chilton, B. 449
Chilton, T. H. 434
Chin, P. B. 429
Chisholm, C. G. 346
Chittick, V. 451
Choksi, B. K. 279, 281
Christen, R. L. 359
Christie, J. R. 423
Christofferson, R. S. 92, 292, 293
Chulay, S. J. 413
Chun, A. 273, 438
Church, A. 451
Church, J. L. 92, 402
Churchman, D. C. 329
Churm, A. A. 329
Ciarlo, G. M. 388
Ciarniello, F. 447
Cicirello, M. 445
Cingo, R. P. 161, 322
Ciotti, C. L. 423
Circle, K. G. 415
Cislak, P. J. 412
Cislak, R. J. 417
Cissell, J. M. 92, 451
Cjerstad, G. 279
Clair, T. E. 327
Clapp, R. J. 92, 283, 284
Clapper, J. L. 368
Clapper, T. D. 363
Claretto, J. E. 461
Clark, C. J. 425
Clark, C. R. 338
Clark, D. L. 433
Clark, D. P. 427
Clark, D. S. 229
Clark, F. M. 158, 289, 366
Clark, F. T. 363
Clark, J. 457, 442
Clark, J. C. 450
Clark, J. W. 92, 328
Clark, K. 188, 208, 210, 238, 240, 386
Clark, K. S. 92
Clark, M. A. 283, 284, 401
Clark, R. A. 367
Clark, R. K. 437
Clark, T. S. 358
Clark, W. B. 92, 420
Clark, W. K. 92, 290, 301, 307
Clary, R. G. 373
Clatworthy, Z. 445
Clausen, K. E. 195
Clauser, M. V. 72
Clawson, C. W. 280
Claypool, R. L. 358
Clayton, E. A. 339
Claxton, R. E. 418
Clear, N. L. 421
Clegg, D. H. 282, 422
Clem, C. S. 443
Clemens, G. A. 158
Clements, L. J. 189, 283, 284, 451
Clements, R. G. 454
Clemmons, J. W. 415
Cleveland, B. 219, 291, 330
Clevenger, H. A. 463
Clifford, H. E. 390
Cline, P. E. 338
Clingenpeel, R. E. 427
Clinton, R. A. 92, 277, 281, 283, 284
Cliver, D. O. 292, 419
Clock, S. 1. 92
Clodfelter, D. G. 289, 373
Clodfelter, E. E. 458
Clore, K. C. 92
Closson, J. T. 219, 291, 425
Clouse, M. J. 283, 441, 442
Cluggish, W. H. 340
Clupper, J. N. 461
Clutterbuck, S. F. 329
Clynes, W. D. 92, 349
Coapstick, R. P. 92, 362
Coate, M. W. 319
Coates, C. R. 337
Cochran, B. T. 319
Cochren, D. R. 308
Cockerham, S. G. 291
Coe, H. 435
Cohen, M. L. 436
Cohen, R. I. 92, 360
Cohen, R. L. 276
Cohyer, J. A. 280
Colby, R. C. 419
Cole, D. 433
Cole, R. 164, 416
Cole, R. E. 346
Cole, S. C. 447
Coleman, G. 438
Coleman, H. J. 427
Coleman, L. E. 372
Colglazier, A. 448
Colglazier, S. E. 444
Colhrs, R. H. 429
Collier, K. I. 326
Collins, D. 367
Collius, G. F. 273
Collins, P. J. 289, 291
Collins, R. H. 92, 282
Colonna, A. P. 429
Colter, R. D. 346
Colvill, D. E. 92, 231, 242, 290, 381
Colyer, J. A. 421
Comba, P. R. 92
Comer, J. H. 438
Combs, J. R. 363
Combs, R. E. 219
Combs, T. L. 334
Comings, E. W. 73
Comparin, R. A. 411, 414
Compton, F. A. 417
Compton, J. C. 363
Condo, P. 92, 432
Congdon, E. R. 92, 235, 273, 288
Conklin, E. J. 460
Conley, R. R. 423
Conlon, G. F. 415
Connell, C. 92, 233, 402
Connelly, J. W. 418, 437
Connor, G. L. 92, 201
Conrad, J. 234, 273, 318, 449

Conrad, N. 447
Conroy, R. C. 92
Contrata, C. F. 404
Cook, A. L. 450
Cook, C. M. 277, 282
Cook, J. 446
Cook, R. B. 193, 322
Cook, W. R. 423
Cook, W. W. 92, 290, 293, 342
Coombes, J. M. 336
Coombs, N. D. 431, 437
Coomler, P. D. 332
Coonrod, R. G. 423
Cooper, A. C. 252
Cooper, B. J. 92, 394
Cooper, D. J. 451
Cooper, J. B. 214, 346
Cooper, J. F. 219, 291
Cooper, P. B. 433
Cooper, V. A., Treas. 284, 449
Cooper, W. A. 443
Cooprider, W. L. 92, 203, 218, 284, 313
Cope, H. D. 92
Copper, D. L. 421
Corbet, T. F. 92, 267
Corbin, R. W. 92, 270, 291
Cord, M. 444
Corley, R. C. 93, 229, 242, 267
Corley, S. M. 283, 407
Cormier, R. J. 93, 231, 266, 301
Cory, D. E. 93, 291, 331
Cosgrove, R. D. 457
Costa, A. 271, 279
Cottingham, W. B. 351
Cottrell, C. 240
Cottrell, E. L. 376
Coulson, Z. E. 197, 223, 396
Coulter, G. R. 321
Counsell, R. J. 322
Counsman, K. 280
Countryman, R. C. 93, 362
Courtney, D. W. 213, 453, 461
Courtney, E. W. 93, 276, 461
Courtney, R. P. 456
Courtney, W. 189
Covalt, R. B. 93, 239, 300
Cowan, M. 284, 449
Cowherd, H. 93, 460
Cowlishaw, W. A. 93, 230, 266, 377
Cox, D. E. 93, 326
Cox, E. L. 355
Cox, J. J. 443
Cox, N. D. 365
Cox, R. L. 93, 456
Coy, M. D. 93
Cozart, D. K. 308
Craft, D. E. 315
Craib, A. R. 449
Craig, J. C. 367
Craig, M. E. 93, 224, 233
Craig, R. 419
Craig, S. W. 93, 235, 273
Crail, C. 282, 415
Crain, R. M. 327
Cramer, T. L. 93
Crandall, L. 333
Cranin, R. 436
Cranston, D. V. 318
Cranford, P. E. 93, 224, 293, 318
Cranford, R. E. 288
Cranor, R. E. 336
Craton, R. E. 363
Cravens, R. C. 424
Craw, R. M. 355
Crawford, C. E. 93
Crawford, C. W. 231
Crawford, J. A. 284, 391
Crawford, J. D. 416
Crawford, N. E. 93, 453, 454
Crawford, R. L. 459
Crawford, W. C. 93, 212, 231, 242, 266
Creakbaum, L. D. 423
Creasey, F. E. 435
Creasey, R. L. 427
Cree, D. A. 334
Creed, M. F. 327
Creed, T. G. 363
Creek, J. S. 93, 275, 432
Cregor, L. C. 435
Creighton, M. L. 447
Creighton, W. E. 275, 331
Crews, D. D. 380
Crider, M. J. 443
Crim, J. 347
Crimm, P. D. 195, 423
Cripe, E. R. 154
Crisp, A. W. 437
Crissey, G. L. 449
Crist, L. I. 464
Crncic, D. M. 138, 328
Crocker, L. C. 281, 443
Crockett, G. A. 93, 272
Cromer, D. C. 272
Cromer, G. C. 93, 267, 272, 380
Cromer, S. S. 274
Cromwell, N. O. 436
Cronin, R. 393, 436
Crossman, R. A. 439
Crouse, J. J. 404
Crovens, J. A. 324
Crowe, H. W. 329
Crowe, J. B. 357
Crowell, R. J. 93, 358
Crozier, G. H. 341
Cruise, R. C. 426
Crum, M. C. 447
Crumbaugh, S. A. 93, 389
Crumley, M. G. 93
Crump, J. E. 322
Crump, J. L. 444
Cudzik, W. 136, 138
Cue, J. M. 283, 449
Culbertson, L. I. 283, 450
Culbertson, L. L. 284
Cullar, J. B. 283, 391
Cullen, V. A. 337
Cummings, F. M. 93, 231
Cummings, S. V. E. 93, 217, 243, 275
Cummins, S. E. 351
Cunliffe, W. B. 365
Cunningham, J. A. 93
Cunningham, R. W. 93
Curry, P. 447
Curtis, D. B. 363
Curtis, E. D. 271
Curtis, G. W. 461
Curtis, M. A. 93
Cushing, W. J. 93, 229, 300, 424
Cutler, M. J. 385
Cutler, M. S. 402
Cutforth, R. E. 348
Cutshaw, J. A. 93, 406
Cutshaw, J. W. 290, 307, 316

Dabrunz, R. 162
Daehnke, G. T. 94
Dagley, L. J. 269, 429
Dahle, T. L. 241
Dailey, C. W. 218, 268, 421
Daily, D. W. 435
Daley, B. R. 32, 393
Dallas, H. P. 94
D'Amico, A. P. 214, 336
D'Amico, E. J. 337
D'Amico, E. S. 162
Damnon, C. E. 68
Daniel, N. E. 395
Daniels, G. J. 188, 283, 402
Daniels, N. D. 283
Dantico, W. M. 94
Darby, R. E. 420
Darling, A. L. 308
Darnell, R. A. 433
Daskalakis, N. M. 459
Dasovich, J. 438
Daszewski, T. 348
Datta, A. K. 279, 281, 459
Daugherty, N. J. 94, 396
Davenport, R. D. 439
Davidson, D. J. 294, 310
Davies, B. A. 443
Davis, A. D. 360
Davis, B. A. 180, 444
Davis, C. E. 335
Davis, C. R. 443
Davis, C. V. 365
Davis, D. K. 443
Davis, D. L. 274
Davis, D. M. 289, 357
Davis, G. E. 68
Davis, H. H. 94
Davis, J. D. 359
Davis, J. E. 359
Davis, J. L. 94, 307, 362
Davis, J. N. 403
Davis, J. T. 457
Davis, J. W. 94
Davis, M. O. 458
Davis, R. 429
Davis, T. E. 327
Davis, W. 94, 196, 197
Davis, W. L. 211, 236, 273
Dawes, D. L. 94, 204, 236, 273
Dawson, A. E. 351
Day, C. E. 363
Day, J. I. 94
Day, W. S. 414
Dayton, E. E. 94
Deam, J. B. 94, 293, 349
Deam, R. E. 94, 243, 331
Dean, R. B. 94, 229, 267, 272, 368
Deardoff, R. N. 362
DeCamp, J. R. 282
DeCastongrene, R. O. 272, 282, 422
Decatur, T. E. 138
Decay, H. O. 271
Deckard, M. J. 454
DeCoursey, D. G. 426
DeFilippis, I. F. 432
DeFrees, H. 289, 459
DeGraff, J. V. 213, 433
DeGraff, L. A. 431, 443
DeGraft, J. 213
DeGroote, C. W. 94, 272, 460
DeKoven, N. 447
Delamater, J. A. 282, 335
DeLaneux, V. J. 222, 449
Delaplane, R. R. 414
DeLaRosa, M. 94
DeLauter, B. W. 94, 229
DeLeon, R. L. 451
Dell, B. A. 182, 223, 389
Dellinger, J. J. 329
Delo, L. C. 378
DeLuca, W. A. 94
Demaree, J. W. 319
Demaree, M. A. 396
Denhardt, R. R. 335
Denk, F. W. 359
Denney, D. L. 341
Denney, J. A. 336
Dennis, S. 445
DenUyl, D. 219, 324
Deobald, J. R. 193, 362
DePirro, R. J. 94
DeRemer, H. E. 284
Deremer, R. F. 373
Dermody, J. B. 94, 154, 345
DeRosa, A. J. 344
Derrow, B. W. 428
Detweiler, W. I. 368
Detwiler, C. J. 369
Deutschlander, H. C. 94, 314
Devitch, M. D. 334
DeVries, T. W. 221, 267, 278
DeWald, J. M. 345
DeWalt, R. P. 214, 314
Dewhirst, V. E. 94, 217, 218, 275
DeWitt, C. M. 380
Dezelan, H. M. 379
Dezelan, R. 379
Diaz, J. E. 352
Dice, J. B. 94, 308
Dick, J. K. 433
Dicke, W. V. 94, 164, 216, 358
Dickerson, B. M. 94, 268
Dickes, B. E. 275, 433
Dickey, M. E. 395
Dickie, W. V. 211
Dickinson, M. 443
Dickson, S. W. 325
Diehl, R. W. 417
Diehl, S. A. 403
Diener, J. S. 361
Dienhart, J. S. 134, 138
Dienstberger, C. F. 94, 422
Dierberg, F. R. 289, 425
Dilcher, C. F. 169, 347
Dilley, R. H. 289, 411, 424
Dilliard, D. L. 283, 394
Dillinger, S. M. 432
Dillingham, B. A. 283, 395
Dilts, D. 359
Dilts, T. W. 94
DiNardo, S. P. 343
Dinsmore, A. 402
Dinsmore, M. J. 447
Dinwiddle, G. 429
DiMitt, R. R. 94
D'Ippolito, M. M. 416
DiRisio, R. R. 438
Dishrow, D. E. 433
Dismore, R. N. 358
Disser, W. C. 282
Dittrich, M. D. 396
Ditzler, W. L. 220, 282, 426, 428
Dixon, J. 397
Djujich, S. S. 423
Doan, C. S. 134
Dobbeck, J. L. 94, 233, 283, 451
Dobbeck, J. M. 94, 224, 233, 283, 441, 450
Dobeus, W. J. 161, 363
Dobras, A. D. 310
Dobrunz, R. C. 319
Dodds, B. F. 95, 340
Dodds, B. L. 83
Dodge, M. N. 95
Doerflein, R. F. 277
Dogue, R. R. 279
Doherty, C. M. 197, 223
Doizaki, W. M. 95, 217, 218, 243
Donaldson, B. A. 316
Donaldson, H. S. 332
Donaldson, M. A. 445
Donham, D. E. 321
Donmoyer, R. G. 292, 438
Donovan, A. E. 95, 273
Dorai, R. D. 425
Doran, D. A. 415
Doran, R. J. 95
Dorin, H. P. 95, 372
Dorman, W. W. 186, 307, 362
Dorn, M. A. 442
Dorner, T. 447
Dorough, J. F. 174, 214, 328
Dossett, N. J. 290, 352
Doty, D. M. 444
Doty, J. S. 95, 231, 431, 434
Doty, T. D. 421
Doub, R. L. 276
Dougherty, J. A. 419
Dougherty, J. E. 423
Dougherty, R. G. 419
Douglas, W. H. 428
Doversberger, F. 462
Dowden, W. M. 95, 378
Doyle, B. 419
Draime, R. G. 95
Drake, A. W. 391
Drake, R. M. 95
Draut, C. F. 428
Drayer, T. G. 455
Dreler, A. D. 439
Dremann, D. C. 357
Dresser, J. D. 95
Dretske, F. I. 197, 231, 266, 320
Drew, M. T. 95, 204, 236, 273, 290
Dreyfus, M. T. 213
Driggs, C. S. 95, 204, 344
Driscoll, J. F. 95, 416
Drissell, B. A. 289, 416
Drudge, M. L. 450
Drummond, J. B. 278
Drynan, R. D. 95, 435
Ducand, C. 446
Duckworth, R. A. 95, 187, 279, 453, 463
Duckworth, R. J. 189, 282
Dudis, F. L. 95
Dudley, G. O. 461
Dudley, J. W. 95, 217, 218, 224, 243, 274
Dudley, R. O. 359
Dufendach, T. E. 219, 425
Duffy, A. 365
Dugan, R. W. 460
Dugdale, T. W. 357
Duhman, D. L. 398
Duies, J. M. 455
Duke, J. H. 95, 349
Dull, R. E. 214, 275
Dunbar, W. W. 318
Dunham, R. L. 95, 230
Dunkin, J. W. 95, 230, 242
Dunlap, I. J. 95
Dunlop, N. R. 165
Dunn, H. P. 95, 189, 218, 453, 457
Dunn, J. E. 95, 229, 267, 454
Dunn, T. 154
Dunner, D. D. 360
Dunner, D. R. 95, 307
Dunnuck, N. G. 95, 411, 426
Dunten, G. H. 95, 217, 224, 274
Durbin, J. W. 425
Dust, R. C. 381
Dvorscak, R. P. 411, 425
Dwyer, E. 138
Dye, A. A. 182, 397
Dye, D. R. 378
Dyer, R. E. 434
Dykstra, J. T. 95
Dysart, W. D. 272

Eade, M. L. 444
Eames, O. A. 342
Earl, M. T. 244, 251, 400
Earl, P. L. 447
Earl, V. C. 95, 450
East, N. J. 432
Eastman, D. A. 253, 309
Eaton, R. H. 95
Ebbert, G. M. 203
Ebbert, J. M. 95, 203, 274, 461
Eberhart, G. M. 346
Ebling, J. C. 289, 434
Eckdhal, J. W. 95, 278, 416
Eckensberger, N. K. 428
Eckert, J. A. 437
Eckhart, M. D. 251, 435
Eckles, K. M. 422
Eckman, D. R. 96
Eckrich, T. L. 414
Eddleman, H. L. 213, 458
Eddleman, M. A. 283, 284, 445
Eddy, R. 153, 154
Edenburn, L. K. 96
Edens, E. 447
Edington, R. A. 96, 224, 391
Edmondson, B. C. 96, 211, 225, 290
Edwards, C. 163, 335
Edwards, E. L. 96, 400
Ehrman, P. 138
Ehvesman, N. D. 282
Eickholtz, R. M. 284
Eisbury, R. A. 284
Eiss, A. 382
Eitman, R. J. 301, 342
Eklund, L. G. 96, 226, 242, 272, 276, 280
Elbert, C. F. 428
Elboon, M. S. 273
Elisha, R. P. 422
Elkin, D. J. 189, 279, 453
Eller, J. L. 96, 218, 288, 331
Elliot, W. E. 180, 214, 218, 278, 289, 290
Elliott, B. J. 335
Elliott, J. T. 422
Elliott, L. 270, 443
Elliot, P. W. 383, 460
Elliott, R. B. 96
Elliott, S. 96
Ellis, L. R. 219
Ellis, R. M. 96, 229, 242, 267, 272, 278, 301, 427
Ellis, S. E. 385, 396
Elmer, W. 318
Elmore, J. E. 96, 229, 242, 267, 420
Elms, W. R. 96, 339
Elrebah, J. E. 419
Elrod, S. J. 284, 446
Elsbury, R. A. 312
Elsea, W. A. 289, 346
Elson, R. L. 96
Ely, J. F. 230, 266, 352
Embley, C. G. 336
Emerson, M. F. 96

Emery, J. K. 96, 270, 420
Emery, M. L. 404
Emmons, J. 447
Endo, A. K. 431, 436
Enger, F. H. 279
England, E. J. 96, 428
Enlow, M. E. 450
Engelberth, A. W. 423
Engle, R. B. 96, 412, 422
Engle, R. E. 293
Enos, R. E. 406
Ent, G. W. 365
Entin, F. 96
Entin, F. 385, 408
Epstein, K. 408
Erb, C. L. 423
Erichsen, C. 387
Erickson, D. W. 96, 339
Erickson, J. L. 340
Erman, F. 433
Ernhart, F. C. 96
Ernsberger, J. R. 359
Ernst, W. L. 437
Erwin, D. H. 96, 342
Escobar, R. N. 279, 459
Esmond, C. 443
Estergreen, A. J. 96, 224, 237
Estrich, D. A. 219
Estrich, D. L. 213, 416
Etcheson, G. 429
Etherington, D. 428
Etherton, C. W. 343
Etienne, H. E. 345
Ettinger, M. K. 444
Eubanks, P. T. 96, 293, 326
Euenz, M. A. 284
Eugen, P. A. 344
Euhrman, M. 446
Eurell, J. B. 96, 411, 426
Eusey, D. O. 214, 326
Evan, J. M. 169, 291
Evan, J. 163, 318
Evans, A. S. 96, 392
Evans, D. E. 96
Evans, D. R. 164
Evans, E. 423
Evans, J. T. 428
Evans, M. E. 96, 232, 242, 269
Evans, M. R. 443
Evans, R. E. 138, 350
Evrard, D. E. 423
Evens, L. C. 96, 448
Evens, M. 312
Everett, W. J. 435
Everts, R. J. 96, 356
Evertts, C. A. 96, 189, 224, 233, 240, 462
Evertts, C. E. 453
Evins, D. J. 356
Ewart, L. C. 96, 270, 288, 308
Ewers, M. 210
Ewers, M. C. 96, 180, 385
Ewing, D. D. 75
Ewing, D. K. 97
Ewing, J. L. 334
Ewing, M. C. 283, 390
Ewing, V. 241, 394
Ewing, V. D. 33, 97, 209
Ewing, W. C. 290, 373
Ewina, V. 210
Eykamp, G. R. 413

Fachtmann, R. R. 425
Fadner, W. L. 329
Fair, C. M. 374
Fair, M. J. 283, 284, 447
Fait, W. 429
Falconer, F. L. 333
Falk, N. J. 97, 451
Fall, S. 446
Faluszczak, S. W. 97
Farah, O. G. 271, 279, 459
Farell, D. 429
Farr, M. E. 25, 283, 449
Farrand, K. D. 97
Farrar, C. W. 367
Farrar, F. 97, 238, 386
Farrar, L. J. 97, 404
Farrar, R. L. 270, 324
Farriand, K. O. 162
Farris, P. L. 330
Fartin, R. T. 266
FaSan, D. J. 446
Fastiggi, J. J. 97, 356
Fatta, L. 327
Fauguher, S. P. 328
Faust, R. E. 235
Fava, D. G. 439
Fawver, K. I. 437
Fay, M. 446
Fearing, G. N. 319
Feaster, L. L. 329
Feddersen, D. W. 321
Federici, J. T. 435
Fee, A. O. 447
Feil, J. N. 221, 269, 289, 380
Feinstein, M. 442
Feld, A. S. 97, 408
Feldt, R. M. 451
Felgar, J. 451
Felknor, J. E. 359
Felknor, S. J. 97, 280
Felt, E. R. 282
Fender, C. 379
Fennell, T. E. 427
Fenstermaker, S. R. 329
Fenters, G. D. 435
Fenton, C. A. 399
Fenton, M. G. 97, 231
Ferguson, D. J. 426
Ferguson, F. P. 329
Ferguson, W. E. 97
Ferman, M. A. 461
Ferringer, L. H. 97, 220, 301
Ferringer, L. P. 458
Ferriot, D. V. 346
Fetter, E. G. 447
Fetter, S. A. 445
Fiala, F. C. 423
Fiamawle, C. F., Jr. 383
Fiamawle, J. K. 459
Fickle, E. Y. 464
Field, D. L. 436
Field, R. L. 431, 436
Fields, J. J. 97
Fields, S. J. 442
Fightmaster, R. 441, 450
Fincher, W. H. 201, 413
Findley, J. M. 338
Findling, J. D. 415
Finger, B. A. 404
Fink, A. 417
Fink, H. A. 268
Fink, R. 429
Finley, C. R. 427
Finley, J. R. 186, 362
Finnegan, J. A.
Finney, P. G. 322
Finney, W. E. 434
Fiorino, R. A. 97, 232, 242, 437
Fischer, C. W. 219, 309
Fischer, L. C. 97, 188, 238, 240, 386
Fiser, J. N. 437
Fisher, C. L. 97, 372
Fisher, F. O. 421
Fisher, H. 313
Fisher, H. H. 186
Fisher, H. M. 307
Fisher, J. E. 312
Fisher, J. L. 97, 211, 307, 365
Fisher, L. N. 326
Fisher, M. E. 395
Fisher, R. E. 97, 272, 282
Fisher, W. E. 379
Fitch, L. J. 397
Fites, D. D. 325
Fitzgerald, W. H. 97, 353
Fivel, G. 219, 307
Flagg, W. F. 415
Flanraud, G. 419
Flechsig, K. 447
Fleenor, J. R. 327
Fleming, D. 417, 436
Fleming, D. D. 278, 412
Fleming, J. E. 333
Fleming, R. L. 219, 349, 415
Flemming, C. V. 346
Flensborg, D. F. 229
Fletcher, H. C. 97
Flickinger, A. K. 97, 272
Flieder, S. 372
Flinn, E. H. 97, 300, 301
Flinn, J. E. 429
Flood, J. T. 97
Florek, G. 428
Flotron, S. 447
Flower, D. W. 97, 266, 300, 411
Flower, D. W. 428
Flowers, B. 97, 136, 138, 211, 216, 337
Flowers, C. 387
Flowers, C. A. 238
Flowers, D. H. 454
Flowers, R. 438
Foc, J. P. 276
Foegley, R. 423
Foerster, R. P. 97
Fogarty, J. 375
Foley, J. A. 97
Foley, M. C. 97, 448
Folk, N. C. 446
Ford, H. 448
Ford, P. 407
Foreman, M. A. 97
Forestal, R. 431
Forestat, R. 433
Forgnone, C. S. 97, 416
Forrester, F. J. 426
Forrest, I. C. 311
Forst, P. P. 98, 276, 422
Fortin, R. T. 98
Foster, J. R. 275, 313
Foster, N. B. 289, 311
Foster, R. C. 366
Fotos, C. 407
Fouch, N. M. 338
Fowler, G. 435
Fowler, M. C. 325
Fox, A. H. 317
Fox, F. 212
Fox, J. 158
Fox, J. T. 98, 211, 216
Fox, M. 372
Fox, M. N. 98
Fox, O. R. 336
Foyn, T. K. 98, 279
Framburg, L. A. 98, 358
Francais, R. 429
Francais, R. K. 98
Francois, P. A. 423
Frank, E. H. 437
Frank, H. A. 382
Frank, R. E. 428
Franke, R. F. 427
Franklin, W. S. 367
Franzman, A. D. 270, 353
Fraser, R. B. 293
Frasher, G. E. 436
Frasher, G. E. 436
Fraylick, J. R. 98, 229, 242, 414
Fredericks, E. E. 312
Fredricksen, R. 433
Freed, W. E. 98, 358
Freel, M. E. 280
Freeland, E. R. 422
Freeland, J. L. 98
Freeman, K. R. 274, 454
Freeman, V. C. 243
Freemon, S. Jr. 266
Freibrun, R. B. 382
Freidman, B. 382
Freije, R. T. 414
Freling, J. A. 33, 390
French, C. L. 453, 459
Frencken, W. 438
Fribley, S. L. 98, 412
Fribley, S. L. 418
Frick, R. S. 282, 436
Fricke, R. D. 276
Fridlin, C. C. 346
Friedle, B. 451
Friedman, N. 433
Friedman, R. I. 432
Friedman, S. M. 420
Friend, R. B. 362
Fries, G. G. 270, 423
Friess, N. 449
Fristoe, A. C. 444
Fritsch, J. W. 282
Frisz, B. J. 98, 234, 235, 273, 448
Fritz, S. E. 201, 223, 394
Fritze, J. 429
Fritzen, K. M. 442
Fritzke, G. P. 268, 332
Frivel, J. 382
Frye, C. L. 98, 270, 398
Frye, L. E. Jr. 98
Fuetterer, W. G. 423
Fuhrman, M. M. 281, 283
Fuller, C. 427
Fuller, E. F. 446
Fullerton, H. R. 98
Funk, G. A. 388
Funk, S. V. 98, 388
Furbee, R. E. 98
Furth, M. 444
Furth, M. E. 281
Futch, R. L. 423

Gabella, W. F. 98, 197, 212
Gadbury, J. A. 322
Gahimer, F. H. 437
Gaiser, J. W. 456
Gaiser, W. L. 98, 374
Gaither, J. T. 326
Galil, V. 231
Gallagher, J. R. 415
Gallagher, P. 319
Gallant, J. E. 427
Gallivan, T. D. 98
Galloway, P. O. 98, 217, 218, 314
Galloway, R. E. 98, 274
Gantt, P. L. 417
Garbow, M. C. 273, 360
Garcia-Pons, J. 279
Gardner, D. G. 169, 348
Gardner, D. S. 366
Gardner, E. C. 449
Gardner, F. B. 98, 373
Gardner, L. E. 414
Gardner, W. W. 98, 229, 242
Garlieb, A. W. 98, 318
Garoutte, H. 276
Garred, M. D. 98, 301, 414
Garrett, E. 459
Garrett, G. L. 442
Garrett, G. S. 317
Garrett, J. A. 425
Garrett, J. H. 282
Garriott, H. L. 98, 209, 210, 394
Garrity, W. K. 281, 283, 463
Garsson, B. 438
Garthe, P. J. 211
Gartner, L. G. 451
Gartner, L. J. 98, 187, 209, 224, 237
Garvens, G. H. 428
Garwood, J. A. 433
Gasdorf, E. C. 262, 316
Gaubatz, W. A. 214, 328
Gauert, R. B. 437
Gault, J. P. 98, 204
Ganntt, R. J. 423
Gavin, B. E. 433
Gaylord, G. R. 275
Gaylord, R. A. 98
Gay, R. G. 343
Gazette, J. G. 98, 350
Gdalman, M. 444
Gear, R. B. 419
Gearhart, J. I. 449
Gediga, J. L. 99, 235, 273
Gehr, J. B. 99, 268, 381
Gehrke, J. A. 99, 457
Geis, A. J. 99, 163, 239, 340
Geis, R. H. 439
Geisen, S. 283, 444
Geleman, P. B. 99
Gelezunas, V. L. 99
Gelfman, R. B. 251
Genda, R. P. 423
Genson, H. R. 99, 426
Georgakakos, J. G. 99
George, L. C. 357
George, P. 318
Gephart, L. 283, 407
Gerard, A. L. 99
Gerdom, H. F. 425
Gerdt, G. H. 439
Gerhard, G. B. 416
Gerlach, L. E. 99
German, E. W. 154, 352
Germar, L. R. 446
Gerrard, W. E. 99, 275
Gerstein, R. C. 99, 163, 237, 239, 288, 290
Gettinger, J. R. 99, 454
Gettinger, J. J. 454
Getz, J. E. 419
Geyer, L. C. 418
Geyer, M. M. 283, 449
Geyer, N. 428
Gharst, W. I. 99
Gibbens, B. J. 33, 402
Gibbens, D. L. 433
Gibbons, J. P. 290
Giberson, A. L. 187
Gibson, D. C. 99, 198, 211, 374
Gibson, J. R. 99, 216, 307, 366
Gibson, R. C. 99, 366
Gibson, S. G. 99, 301, 316
Gibson, T. R. 439
Gidrdano, T. A. 99
Gifford, M. J. 403
Gifford, J. N. 162
Gilbert, K. L. 422
Gilchrist, A. K. 315
Giles, D. P. 99, 219, 291, 420
Gilkerson, M. M. 449
Gill, C. E. 424
Gill, N. 451
Gillaspie, R. V. 79
Gillespie, P. M. 99, 234, 273, 451
Gillett, H. E. 434
Gilliatt, B. H. 99
Gillies, C. K. 432
Gilligan, M. 388
Gillihan, A. 423
Gillman, R. L. 432
Gilson, A. S. 99, 220, 301, 455
Gingrich, B. M. 99, 380
Ginn, B. 386
Givens, F. I. 197, 223, 389
Givens, S. 223
Glancy, J. L. 455
Glass, C. D. Jr. 99
Gleitz, J. F. 99, 242
Glick, R. 282, 416
Gloyer, W. W. 416
Gluck, S. P. 268, 459
Goar, L. E. 428
Goar, M. S. 447
Goatley, J. L. 99, 212
Godfrey, B. A. 283, 450
Godfrey, G. W. 99
Godshalk, J. 398
Goetz, L. H. 99, 422
Goegley, R. O. 270
Goetzinger, C. S. 241, 252
Goen, G. R. 413
Goff, J. E. 99, 362
Goff, J. F. 279, 281
Goggin, W. J. 99
Golan, J. R. 186, 229, 242, 267, 307, 308
Golanka, S. R. 345
Goldberg, A. R. 370
Goldberg, H. R. 371
Goldfarb, E. 460
Goldstein, C. M. 99, 226, 253, 293, 300
Goldstein, P. J. 372
Gollnick, E. E. 100
Golubiewski, B. M. 415
Gomes, E. 236, 273
Gomez, M. 100, 279
Goncalves, C. R. 271, 279
Gong, M. J. 213, 448
Gong, R. F. 100
Gonzales, S. 338
Goodale, M. P. 270, 451
Goode, F. T.
Gooding, W. R. 438
Goodman, J. 282, 423
Goodnough, L. 446
Goodwill, J. L. 443
Goodwin, M. 138, 282, 290, 367, 428
Goralka, J. 451
Gordon, G. A. 421

Gordon, F. W. 437
Gordon, J. F. 415
Gordon, T. 99, 100, 380
Gorrell, J. W. 276
Gorsuch, M. L. 387
Goss, J. W. 284
Goshert, K. R. 325
Gotschall, W. O. 289, 423
Gottfried, R. S. 415
Gould, M. L. 224
Gourdy, D. 100
Gouwens, J. L. 392
Gowdy, D. 210, 223
Gowdy, P. 238
Graceffo, C. P. 432
Grady, R. K. 335
Graegin, P. K. 269, 290, 350
Graffis, T. H. 357
Graham, D. L. 100, 269
Graham, G. 341
Graham, J. 309, 321, 399
Graham, L. R. 221, 343
Graham, W. W. 275
Grahn, R. A. 422
Gramse, H. E. 230
Grana, J. J. 236, 273, 456
Grande, P. 214, 372
Grandison, P. J. 445
Grant, G. E. 354
Grassan, G. D. 311
Grasdorf, E. C. 98
Grater, G. H. 100, 290
Graver, R. B. 187
Graves, G. H. 211, 239, 455
Graves, R. G. 333
Graves, R. J. 100, 385, 406
Gray, G. 100, 158, 212, 216, 219, 291
Gray, J. A. 283, 444
Gray, J. R. 158, 273
Gray, J. W. 428
Gray, R. A. 425
Gray, W. E. 229, 267, 320
Grebe, W. E. 365
Green, K. D. 100, 308
Green, M. E. 100, 189, 217, 218, 224, 274, 284, 453, 458
Green, P. D. 347
Green, T. 100, 372
Greene, B. J.
Greene, D. J. 447
Greenlee, J. B. 451
Greenly, J. V. 100, 290, 301, 334
Greenman, A. 451
Gregg, J. L. 427
Greifer, D. 327, 431, 435
Grenier, D. 423
Grenn, M. E. 100
Gretzinger, R. 200, 372
Grier, D. J. 213, 282
Griffin, D. L. 309
Griffin, R. M. 100
Griffith, M. K. 444
Griffiths, G. R. 100, 308
Grimes, D. L. 458
Grimm, J. M. 387
Grindal, L. F. 415
Grindstaff, E. C. 333
Grinnell, R. R. 268
Griswold, C. J. Jr. 100
Grodrian, S. 447
Groh, F. G. 100, 229
Gromley, J. A. 447
Groover, S. L. 282, 459
Gross, J. E. 354
Gross, J. R. 439
Gross, W. J. 267, 416
Grosscup, C. H. 427
Grossenbach, R. 445
Grotb, G. A. 424
Groves, R. G. 351
Groy, W. E. Jr. 100
Grozier, J. D. 293
Gruber, N. J. 100, 451
Grubmarf, L. A. 293
Gruenhagen, T. C. 321
Grusin, H. A. 361
Guard, B. A. 283, 447
Guard, C. E. 100
Guard, D. L. 272, 453, 456
Guard, E. F. 100, 233, 280, 283
Guda, H. E. 293
Gudeman, A. K. 100, 220
Guenther, C. A. 283, 284, 443
Guetzloff, G. A. 161
Gugeler, R. C. 221, 373
Gubl, P. C. 445
Guhl, R. E. 321
Gumz, J. R. 423
Gunyon, M. H. 315
Gupta, G. N. 279, 281
Gursahaney, K. J. 279, 281, 459
Gusich, T. M. 411
Gustafson, M. J. 443
Guth, L. 420
Gutman, F. A. 138, 343
Guzorek, A. M. 447
Gwinnup, D. M. 100
Gyorgyi, J. C. 100, 239, 307, 368

Haag, J. N. 271, 344
Habegger, M. 428
Haberle, J. E. 301, 411, 418
Haberue, J. E. 236
Habich, G. G. 318
Hachicha, M. A. 432
Hachmeister, C. W. 214, 368
Hack, G. E. 219, 349
Hack, S. J. 414
Hackman, M. J. 442
Hadley, A. 280
Hadley, H. R. 308
Haefner, D. R. 426
Hage, R. R. 336
Hager, A. E. 138
Hager, E. A. 100
Hagenow, E. E. 283, 284, 446
Hahdeman, J. 279
Hahn, R. G. 100, 392
Hahr, F. J. 437
Haig, A. W. 315
Haig, J. 444
Haight, R. E. 423
Haimbaugh, J. W. 334
Hain, R. W. 333
Haines, E. H. 100, 293, 314
Halbritter, W. G. 377
Haldeman, M. J. 279, 463
Haldiman, R. R. 459
Hale, G. R. 100
Hallet, S. 347
Hallett, J. B. 423
Halfaker, J. J. 100, 269
Halferty, K. D. 373
Hall, A. S. 229
Hall, J. E. 100
Hall, J. H. 342
Hall, J. L. 435
Hall, L. G. 411, 416
Hall, M. E. 446
Hall, P. L. 100, 197, 266, 293, 334
Hall, T. J. 164
Hall, W. C. 419
Hall, W. G. 315
Hall, W. N. 453
Halladay, R. T. 219, 291
Hallaron, V. W. 319
Hallman, R. B. 195
Hallock, G. K. 100, 230, 266, 300, 455
Halsen, R. H. 315
Hamady, D. R. 435
Hamerla, D. R. 101, 231, 300
Hamilton, C. W. 365
Hamilton, G. 429
Hamilton, J. F. 271, 344
Hamilton, J. W. 428
Hamlin, R. P. 267, 364
Hammei, J. E. 281, 406
Hammel, G. P. 341
Hammond, D. C. 267
Hammond, D. G. 101, 429
Hammond, S. J. 447
Hanahan, J. R. 378
Hancock, J. O. 230
Hand, J. E. 460
Handdgen, E. 439
Hanes, H. H. 101, 158
Hanes, R. W. 101, 300, 334
Hangartner, D. 348
Hankins, J. T. 162, 216
Hankins, R. 368
Hankins, T. 349
Hanley, W. A. 67
Hannah, R. L. 429
Hannan, A. 279, 281
Hannon, J. H. 417
Hansen, F. Jr. 101, 276
Hansen, L. M. 401
Hansmann, J. A. 363
Hanway, N. A. 404
Harbison, C. 333
Harbison, D. D. 420
Hardesty, D. L. 275, 331
Hardesty, E. L. 300, 381
Harding, R. H. 101, 225, 232, 242, 269, 320
Hardin, W. R. 311
Hardis, J. M. 237
Hardy, C. J. 101
Hardy, C. L. 450
Hardy, H. D. 328
Hardy, S. T. 379
Hare, H. N. 101, 406
Harites, N. P. 101, 237
Harlamert, J. 432
Harlan, J. K. 101, 210, 293, 280, 432
Harley, J. L. 222, 253, 450
Harley, R. D. 101
Harman, T. C. 439
Harmas, K. E. 101, 364
Harmeson, G. W. 138
Harmon, D. K. 101, 231, 266, 434
Harmon, R. E. 101
Harms, J. W. 220, 280
Harper, A. 283
Harper, R. A. 388
Harris, D. L. 423
Harris, E. H. 181, 387
Harris, J. W. 424
Harris, M. B. 279, 463
Harris, V. D. 451
Harrison, P. J. 411, 416
Harrold, S. J. 444
Harryman, C. H. 446
Harsa, R. A. 283, 450
Harshman, A. 455
Harshman, J. P. 334
Harshman, R. L. 322
Hart, E. J. 451
Hart, J. M. 291
Hart, P. E. 219, 284, 291, 330
Hart, R. 443
Harter, W. W. 423
Hartley, H. A. 101, 272
Hartke, L. W. 101, 438
Hartman, E. L. 355
Hartman, H. E. 101
Hartranet, L. J. 101, 450
Hartwell, S. 447
Hartwig, R. L. 350
Harvey, D. A. 267, 417
Harvey, E. A. 277
Harvey, E. R. 444
Harvey, J. F. 369
Harvey, M. M. 443
Harvey, W. J. 343
Harwood, R. 433
Haschin, S. 424
Hasenfus, R. G. 412, 428
Haser, H. W. 101, 230, 242, 266, 381
Hash, M. A. 441, 443
Hasler, J. W. 253, 284, 312
Hassel, R. R. 423
Hassong, R. F. 271
Hatami, M. 279
Hatfield, R. J. 423
Hathaway, J. L. 439
Hatley, J. R. 438
Hatvagner, J. J. 101
Hau, T. C. 439
Haubold, F. G. 289, 373
Haupert, D. L. 438
Hauptman, P. 444
Hautman, L. 451
Hawes, G. J. 101
Hawkins, C. B. 101, 219
Hawkins, D. L. 326
Hawkins, G. A. 71
Hawkins, J. O. 432
Hawkins, J. R. 363
Hawkins, K. E. 451
Hawkins, P. L. 358
Hawkins, R. P. 362
Hawkins, V. L. 101, 389
Hawthorne, J. 436
Haxtable, R. L. 427
Hayden, R. R. 420
Hayden, T. E. 101, 411
Hayes, A. 101, 188, 210
Hayes, D. B. 101
Hayes, E. J. 345
Hayes, M. A. 402
Hayes, R. T. 329
Hayet, L. 101
Haykin, D. J. 101, 267, 272, 324
Haynes, P. L. 443
Haynes, W. D. 416
Hays, D. A. 366
Hayward, L. B. 325
Hazlett, R. N. 351
Heath, C. J. 101, 283, 448
Heath, G. C. 437
Heath, J. A. 222, 238, 403
Heath, W. C. 101, 416
Heaton, L. W. 432
Heavenridge, J. L. 284
Hebermehl, H. W. 221, 269
Heck, M. A. 188, 283, 407
Hedges, J. S. 426
Hedrick, K. L. 283, 287
Hedrick, J. H. 102
Hedrick, R. 423
Heena, M. 443
Heffner, G. R. 225, 301
Heiges, D. W. 101, 455
Heilman, W. C. 102, 236, 273
Heim, R. C. 429
Heimburger, D. L. 432
Hein, R. A. 315
Heiney, C. H. 434
Heitz, R. M. 284
Held, J. P. 461
Held, W. F. 415
Heller, L. 201, 408
Helf, R. K. 319
Hellerud, M. 397
Hellhake, M. E. 443
Hellman, K. 444
Hellmich, S. H. 272
Hellmieb, J. H. 284, 373
Helms, J. 445
Hem, J. 102
Hemdal, J. F. 415
Henad, J. 102
Henck, E. D. 102, 212, 213
Henderson, L. A. 283, 284, 449
Hendershot, B. J. 403
Hendrick, J. H. 235, 273
Henelt, E. R. 358
Heninger, E. F. 137, 138, 161
Henize, L. E. 422
Henley, R. 416
Henley, S. S. 387
Hennis, D. L. 188, 283, 396
Henricks, J. A. 359
Henricks, P. A. 102, 251
Henry, J. E. 102, 432
Henry, T. L. 332
Hensel, D. R. 102, 331
Hensler, K. P. 102, 419
Hensley, C. M. 423
Herd, H. E. 432
Herdlein, J. 102, 196, 197, 210, 223, 283, 398
Herkommer, K. H. 138, 328
Herring, J. F. 102
Herrmann, R. A. 179, 389
Herte, L. L. 222, 227, 389
Hertwig, L. J. 102
Hertz, W. 102, 225, 307, 372
Herzig, M. E. 102
Hesler, J. 165
Hessing, R. C. 102, 224, 420
Hession, J. P. 102, 229
Hessong, R. F. 272
Hetherington, R. A. 282
Hetrick, D. L. 442
Heusel, J. A. 450
Hevermehl, H. W. 381
Hewitt, M. E. 283, 393
Heydorn, M. F. 449
Hiatt, J. A. 275
Hiatt, R. D. 274, 282
Hickey, E. T. 420
Hickey, R. T. 367
Hicks, F. F. 422
Hicks, H. A. 435
Hicks, L. L. 436
Hicks, R. E. 336
Hicks, S. A. 102, 210, 386
Hidy, D. L. 280
Hiernaux, R. N. 324
Hilbrich, G. L. 380
Hildebrand, J. 102, 229, 242, 267, 288, 293
Hildenbrand, S. K. 441, 451
Hilgemeier, J. 446
Hill, D. D. 102
Hill, D. L. 102
Hill, G. R. 336
Hill, N. C. 102, 402
Hill, R. F. 102, 232, 242, 269
Hill, W. C. 358
Hillenburg, G. E. 102
Himsel, D. C. 359
Himes, D. M. 447
Himes, E. 446
Hinderager, D. 436
Hinderager, L. 436
Hines, C. E. 102, 217, 218, 274, 308
Hines, L. D. 357
Hinkle, G. L. 453, 456
Hinkle, N. 399
Hinman, J. A. 449
Hinnen, H. A. 238, 399
Hipple, J. K. 219, 438
Hirschinger, J. A. 102, 290
Hirschkowitz, A. 438
Hirshowitz, N. 437
Hirschman, C. P. 229, 242, 380
Hitchcock, E. J. 404
Hitchens, T. W. 383, 459
Hite, G. C. 102, 349
Hite, P. J. 189, 213, 240, 281, 462
Hixenbaugh, D. 423
Hoard, J. A. 423
Hoban, B. J. 407
Hobaugh, J. M. 268
Hobby, R. D. 195, 376
Hobson, W. S. 102, 328
Hochwalt, N. C. 344
Hock, R. 163, 343
Hockema, F. C. 66, 67
Hockey, A. H. 436
Hockey, T. F. 436
Hodera, L. 348
Hodge, C. R. 379
Hodge, J. 348
Hodges, G. E. 102
Hodges, H. F. 330
Hodson, C. 447
Hodson, D. R. 102, 413
Hodson, L. 443
Hoefinghoff, R. G. 363
Hoeppner, C. D. 270, 333
Hoerbert, W. L. 429
Hoess, J. A. 424
Hoff, H. 447
Hoffman, C. H. 426
Hoffman, D. L. 355
Hoffman, D. W. 267, 378
Hoffman, R. M. 422
Hoffman, R. T. 426
Hoffmeister, R. E. 102, 334
Hogan, M. A. 102
Hogans, M. V. 451
Hogg, M. J. 385, 393
Hogg, W. N. 102, 225, 288, 290, 354
Hohl, W. F. 422
Holaday, R. E. 266, 354
Holcomb, R. F. 350
Holcomb, S. K. 138, 139
Holder, H. C. 433
Holder, J. D. 424
Holder, R. A. 189, 443

Holland, W. A. 459
Holler, R. B. 103
Hollingsworth, M. A. 312
Hollis, H. P. 329
Hollman, H. M. 103, 210, 283
Holm, E. A. 284
Holman, J. L. 229, 267
Holmes, A. D. 213, 459
Holmes, B. 446
Holmes, W. H. 103
Holmgren, M. E. 103
Holmgren, W. A. 103
Holmquist, E. A. 103, 163, 211, 216, 239, 293, 358
Holt, E. R. 319
Holtom, H. T. 282, 422
Honnold, R. E. 275
Hoober, G. F. 432
Hook, R. E. 433
Hooker, E. S. 103
Hoover, D. A. 103, 225, 300, 454
Hoover, K. E. 428
Hopkins, M. L. 103, 397
Hornaday, J. R. 337
Hornbeck, C. C. 436
Hornbeck, J. 405
Horneffer, H. L. 231, 266, 310
Horner, G. 437
Horney, D. C. 103, 268, 300, 431, 436
Horney, W. R. 424
Horst, W. A. 448
Horstman, C. R. 461
Horton, F. G. 310
Horton, M. L. 103, 217, 218, 224, 274, 288, 331
Horvath, L. 103
Hosek, J. D. 103
Hosking, R. W. 377
Hosler, A. D. 351
Hotley, J. R. 431
Houchin, M. G. 390
Houff, C. A. 103, 165
Houghton, C. J. 103
Houghton, E. H. 279
Houghton, E. T. 446
Houghton, J. 386
Houle, J. F. 351
Houlihan, K. P. 378
Houpt, R. R. 451
Houpt, W. H. 341
House, A. K. 326
House, R. L. 103, 366
Householder, J. 451
Houser, R. R. 284, 445
Houston, J. E. 138
Hovde, F. L. 67, 144
Howard, G. R. 375
Howard, J. A. 411, 449
Howard, W. B. 459
Howard, W. E. 283, 449
Howard, W. J. 365
Howe, R. D. 325
Howe, W. H. 103, 314
Howkinson, J. 442
Howland, C. B. 308
Howley, D. L. 103
Hoyer, S. 446
Hromada, C. J. 103, 243, 276, 437
Huang, A. K. 421
Hubbard, E. J. 442
Hubbell, M. F. 103, 450
Huben, C. A. 103
Huber, D. A. 364
Huber, J. 312
Huber, S. A. 400
Hubert, D. A. 375
Hubert, G. J. 417
Hudson, C. C. 417
Hudson, F. K. 103, 219, 229, 267, 411, 416
Hudson, J. R. 359
Huehner, K. G. 336
Huesman, R. S. 446
Huff, R. A. 103, 422
Huffman, J. L. 103, 283
Hughel, D. R. 103
Hughes, G. M. 442
Hughes, P. F. 163
Hughes, R. J. 427
Hughes, T. 158, 160, 161
Hughes, T. C. 324
Hughes, W. F. 327
Huit, P. A. 404
Hulbert, M. E. 451
Hull, L. M. 179, 388
Hull, M. H. 213, 451
Hultquist, R. 429
Humbarger, C. L. 443
Humerichouse, M. J. 432
Hummel, B. C. 445
Huminsky, D. D. 427
Humphrey, L. 424
Humphrey, R. D. 219, 282, 291, 374
Humbaugh, D. 444
Huncilman, R. L. 439
Hunsicker, B. J. 443
Hunsley, S. A. 279
Hunt, J. L. 427, 450
Hunt, J. T. 425
Hunt, M. K. 426
Hunter, F. J. 103, 385, 406
Hunter, R. J. 319
Hunter, R. W. 103
Huntington, E. V. 218
Huntsinger, L. A. 319
Huntsman, S. D. 268, 428
Huntzinger, L. N. 431, 435
Huntzinger, W. K. 103, 420
Hupka, H. J. 425
Hurst, J. S. 231
Hurwich, R. D. 443
Hurwitz, V. 460
Husted, C. L. 270, 414
Husting, S. S. 293, 358
Huston, S. L. 425
Hutchinson, F. S. 419
Hutton, A. H. 301, 349
Hyde, A. P. S. 419
Hygema, S. E. 442
Hyland, B. E. 283, 463
Hylton, A. C. 353
Hynes, A. C. 414

Ibbotson, W. 424
Illes, R. S. 415
Impens, J. J. 103, 411, 425
Inch, R. M. 431
Ingram, J. 391
Ingram, L. J. 174
Ingersoll, N. P. 220
Iniddowson, W. C. 435
Inskeep, H. D. 338
Inskeep, H. E. 273
Irvin, G. A. 313
Irwin, J. M. 104
Issacs, K. M. 104, 212, 217, 218, 224, 243, 274, 458
Isaacson, F. Y. 282
Ishimoto, N. M. 220
Itenbach, M. 392
Izydorek, N. J. 432

Jahlin, H. 361
Jablonski, R. W. 104, 415
Jacks, J. T. 322
Jacob, M. 420
Jacobs, J. E. 213, 219, 422
Jacobs, J. M. 104
Jacobs, R. 439
Jacobs, R. E. 290
Jacobsen, J. C. 340
Jacobus, J. M. 107, 283, 462
Jacobus, M. M. 104, 234, 273
Jacobus, N. M. 213, 219, 439
Jacoby, T. A. 461
Jackman, J. J. 104, 293, 318
Jackson, A. E. 444
Jackson, A. M. 204
Jackson, B. E. 403
Jackson, B. J. 403
Jackson, E. 204
Jackson, J. 400, 447
Jackson, J. D. 356
Jackson, J. K. 346
Jackson, L. B. 104, 211, 324
Jackson, L. E. 104, 288, 290
Jackson, L. R. 344
Jackson, M. H. 459
Jackson, P. H. 439
Jackson, R. 339
Jackson, R. S. 104, 244, 251, 353
Jaffe, B. 104, 434
Jagow, R. B. 104, 229, 242, 424
James, C. R. 426
James, R. N. 424
James, W. G. 332
Jameson, E. 443
Jamison, J. C. 343
Janes, C. A. 445
Janick, S. R. 104
Jankowski, J. C. 274, 277
Jansen, J. 138
Janson, R. L. 104, 290, 347
Jarrett, W. 457
Jasper, J. E. 437
Jauron, M. H. 447
Jaycox, R. E. 104
Jesko, R. 345
Jean, R. B. 435
Jeffers, R. E. 429
Jeffrey, D. H. 346
Jenco, G. R. 104, 229, 267
Jensen, C. S. 104
Jenkins, G. L. 80
Jenkins, H. D. 369
Jenkins, T. N. 367
Jenkins, W. S. 104, 231
Jennings, C. H. 221, 289, 380
Jennings, W. K. 457
Jenter, D. H. 104, 231, 266, 272, 300, 307, 354
Jesup, M. J. Jr. 104, 229, 267
Jett, B. R. 445
Jewell, R. M. 194, 214, 363
Jewett, M. F. 450
Johansson, D. 161
Johnson, A. O. 104, 189, 453, 457
Johnson, Bub 198
Johnson, B. L. 450
Johnson, C. W. 104, 220, 280, 432
Johnson, D. L. 104, 231, 356
Johnson, E. 441
Johnson, E. E. 213
Johnson, G. W. 417
Johnston, J. 416
Johnson, J. A. 104, 224, 233
Johnson, J. F. 104
Johnson, J. W. 104, 224, 242
Johnson, L. 282
Johnson, L. D. 383, 436
Johnson, L. E. 211, 419, 422
Johnson, L. M. 413
Johnson, M. D. 450
Johnson, M. E. 458
Johnson, M. L. 442
Johnson, M. S. 223, 403
Johnson, N. 449
Johnson, O. C. 195, 335
Johnson, P. J. 104, 217, 224, 227, 271, 282, 307, 339, 443
Johnson, R. 435
Johnson, R. F. 420
Johnson, R. J. 104, 290, 292, 372, 419, 458
Johnson, S. G. 316
Johnson, S. M. 104, 226, 381
Johnson, T. E. 278, 423
Johnson, V. 443
Johnson, V. M. 449
Johnson, V. P. Jr. 104
Johnston, G. R. 424
Jolliff, P. 277
Jolliff, P. J. 406
Jolly, W. A. 423
Jonah, M. J. 448
Jones, Alice 104
Jones, A. 398
Jones, A. L. 284, 445
Jones, A. M. 222, 396
Jones, B. A. 104
Jones, B. M. 105, 231, 242, 266
Jones, B. T. 105, 381
Jones, C. A. 105, 138, 211, 216, 362
Jones, D. 436
Jones, D. C. 284
Jones, G. W. 105, 414
Jones, J. A. 423
Jones, J. B. 105, 340
Jones, K. P. 164, 211, 216, 324
Jones, Leon 427
Jones, M. A. 105
Jones, P. A. 399, 445
Jones, P. D. 434
Jones, P. H. 204, 273, 414
Jones, R. 201
Jones, R. A. 364, 433
Jones, R. L. 335
Jones, R. M. 201, 327
Jordan, C. D. 436
Jordan, D. 313
Jordan, D. J. 104, 284
Jordan, D. W. 436
Jordan, E. E. 341
Jordan, L. 281, 401
Jordan, L. E. 105
Jordan, J. C. 105, 334
Jordan, J. W. 309
Jordin, M. 437
Jordin, M. W. 437
Jorgensen, W. F. 282, 411, 414
Josivoff, T. 105
Joyce, J. K. 426
Joyce, R. L. 333
Judd, D. 105, 163, 334
Judge, M. D. 275, 284, 308
Judy, J. W. 203
Judy, L. 443
Juinger, E. C. 105
Jump, M. L. 105, 266, 414
Jump, R. L. 161
Jundt, W. 273, 324
Jurgensen, R. S. 432
Jusko, A. M. 237, 416
Justice, R. L. 105, 180, 290, 307, 372
Justinic, C. 449
Justus, G. L. 355

Kadlec, J. E. 105, 217, 275, 288, 291
Kahms, F. W. 135, 163
Kahn, R. L. 361
Kaiser, R. P. 231, 272, 377
Kaiser, R. W. 100
Kalhac, W. F. 105, 276
Kaliebe, M. J. 442
Kalish, J. H. 105, 231, 290, 300, 372
Kaller, J. P. 339
Kalley, D. A. 446
Kallner, J. 443
Kaminsky, D. 105, 268, 271
Kanning, L. N. 105, 230, 266
Kanter, F. L. 429
Kaplan, L. S. 105
Kapp, A. J. 212
Kappes, P. H. 158, 341
Kapsalis, T. 424
Kapszukiewicz, J. 445
Karabell, C. E. 361
Karasek, M. A. 105, 340
Karpiscak, P. 364
Karras, D. T. 359
Karrenberg, H. K. 310
Karstetter, B. R. 221, 461
Karwowski, J. 105
Kasak, A. J. 105, 272, 424
Kaser, M. R. 105, 280
Kashmer, R. E. 419
Kashyap, V. C. 279, 281
Kastner, C. A. 270, 292, 413
Kasuba, M. F. 105
Kather, R. A. 105, 231, 266, 320
Katz, M. J. 450
Katz, S. D. 105, 372
Katz, W. Z. 417
Kauchak, R. J. 269, 425
Kaufman, M. G. 276, 456
Kay, A. W. 318
Keenan, O. B. 105
Keeney, M. A. 451
Keil, L. D. 427
Keisling, M. B. 289, 336
Keith, A. K. 442
Keith, F. W. 367
Kellam, J. M. 425
Kellams, M. W. 397
Kelleher, D. L. 197, 223, 390
Keller, D. H. 421
Keller, J. J. 449
Kelley, A. C. 412
Kellum, C. J. 443
Kelly, A. C. 290, 412, 425
Kelly, D. W. 105, 340
Kelly, G. M. 236, 273
Kelly, J. R. 325
Kelly, R. C. 105, 282
Kelly, R. L. 105, 423, 450
Kelly, R. S. 322
Kelsey, M. R. 441, 446
Kelsey, T. H. 424
Kelsh, P. A. 227, 443
Kelvin, A. E. 382
Kemp, R. E. 106, 365
Kemperma, H. 279
Kenady, M. A. 283, 445
Kendall, V. C. 252, 313
Kennedy, J. A. 445
Kennedy, W. G. Jr. 106, 220
Kenninger, D. K. 193, 237, 391
Kensinger, C. 387
Kenworthy, E. L. Jr. 460
Kenyon, J. M. 464
Kerber, P. S. 321
Kercher, D. L. 437
Kermath, J. E. 106, 374
Kern, A. L. 360
Kern, B. A. 399
Kerr, J. M. 138
Kerr, J. S. 425
Keseley, M. 326
Keslar, J. 272, 282, 425
Kessler, D. P. 435
Kessler, E. D. 422
Kessler, V. J. 106, 201
Kestenbaum, M. R. 353
Kester, W. W. 424
Kettelhut, M. A. 197, 223, 237, 399
Ketterman, S. 282
Kettler, A. W. 67
Kettler, R. W. 67, 68
Ketner, J. E. 429
Keuch, D. R. 317
Kahn, L. 279, 281
Kibbler, M. J. 406
Kier, M. J. 441, 442
Kiesling, G. K. 423
Kieta, J. E. 420
Kievit, D. H. 221, 232, 242
Kik, F. R. 106, 332
Killmer, R. A. 378
Killila, T. A. 424
Kimmel, E. R. 106, 270, 274, 413
Kimmel, M. G. 460
Kinasiewicz, L. 429
Kincaid, J. L. 427
King, D. S. 402
King, E. 280, 441
King, F. 106, 448
King, G. L. 446
King, J. L. 427
King, J. P. 358
King, R. T. 106
King, S. M. 275, 330
King, W. R. 433
Kingsley, P. A. 195, 355
Kinneer, B. L. 424
Kinsinger, F. P. 161, 342
Kintanar, P. A. 106, 283
Kintner, S. M. 363
Kirages, G. T. 106
Kirby, J. A. 161, 359
Kirchner, A. G. 357
Kirchner, M. S. 106, 392
Kirkendall, A. L. 435
Kirk, D. B. 230, 362
Kirk, D. R. 324
Kirk, T. E. 106, 231, 380
Kirkdorffer, R. D. 357
Kirkhoff, M. J. 448
Kirklin, A. L. 106, 230, 266
Kirkman, P. E. 419
Kirkpatrick, J. J. 193, 203, 223, 396
Kirrin, V. 451
Kiser, P. J. 213, 416
Kishline, S. J. 272, 290, 343
Kiss, M. L. 420
Kister, H. B. 219, 276, 325

Kitterman, L. E. 436
Kitterman, R. K. 311
Kivett, J. A. 213, 454
Kizer, N. E. 343
Klimpe, L. F. 442
Klasing, C. H. 106
Klassen, J. B. 439
Klaus, W. F. 437
Kleasen, H. W. 106
Kleber, C. W. 106, 456
Kleihege, J. R. 106
Klein, A. D. 346
Klein, J. 221, 439
Klein, P. H., Jr. 335
Klein, R. 438, 444
Kleine, A. E. 106
Kleine, E. M. 450
Kleine, G. W. 106, 229
Klemm, R. O. 364
Klenke, G. H. 344
Klepach, D. 106, 344
Klezak, P. J. 106, 138, 211, 216, 368

Klien, B. F. 253
Kline, J. A. 314
Klinefelter, C. L. 322
Klingbeil, J. L. 189, 453, 464
Klingbeil, L. 106, 268, 320
Klinge, D. 428
Klinger, R. 405
Klipsch, R. W. 319
Klotz, C. L. 411, 422
Klootwyk, N. W. 106, 267, 411, 417

Klugman, D. R. 367
Klybert, D. A. 432
Knable, A. 426
Knapp, W. A. 71
Knarr, P. L. 106
Knauss, E. F. 106
Knecht, G. J. 138, 367
Kneip, J. P. 423
Knepper, R. R. 161, 321
Knight, W. B. 425
Knip, G. 310
Knobel, K. P. 321
Knobeloch, E. I. 224
Knoll, E. L. 288
Knolle, P. 106
Knoop, P. J. 451
Koch, J. L. 106, 223, 386
Koch, J. R. 328
Koch, R. W. 273
Kocsis, W. N. 427
Koehler, S. L. 270, 289, 420
Koehler, T. W. 106
Koehlinger, D. G. 342
Koelrze, F. J. 293, 318
Koenig, E. W. 231
Koenig, M. I. 361, 382
Koenig, R. W. 276
Koert, A. E. 314
Koert, R. E. 307
Kohl, S. A. 106, 209, 224, 237, 392

Kohlenberger, B. P. 106, 224
Kohlbrenner, P. J. 106, 237, 412, 418

Koijane, D. F. 107, 200, 300, 320
Kolas, H. H. 271
Kolh, G. P. 107
Koldyke, M. J. 337
Koller, J. P. 107, 300
Kolmerten, J. E. 439
Kolstad, C. K. 107
Komisarcik, A. 434
Kongpricha, S. 429
Konigsmark, J. D. 107
Konkol, J. J. 139, 337
Kono, P. S. 107, 211, 217
Koo, R. H. 439
Koons, J. R. 368
Koons, O. A. 437
Kopperud, J. M. 222, 283, 386
Korn, W. L. 423
Korosi, E. F. 107
Kosiuk, F. S. 418
Koskie, R. E. 434
Kost, R. L. 437
Kotfila, R. P. 419
Kowalczyk, R. T. 421
Kowalski, A. R. 438
Kowalysyn, E. 279
Kozeluha, M. 400
Koziatek, S. J. 422
Kozlowski, L. J. 428
Kozminski, D. F. 139, 318
Kozuma, R. T. 107, 301
Kraft, K. H. 363
Kramer, J. T. 289, 336
Kramer, L. S. 414
Kranz, W. T. 107, 313
Kraus, R. S. 361
Krauss, E. F. 266
Krauter, J. A. 441, 445
Kreigbaum, M. A. 283
Kreigbaum, S. S. 283
Kress, J. E. 369
Kressel, M. L. 270, 449
Krieg, T. A. 319
Kriegbaum, M. 447
Kriese, M. A. 107
Krieve, W. F. 107, 232
Kriggbaum, S. S. 451
Kring, P. L. 449

Kroehle, T. P. 107, 229, 267, 328
Kroeschell, T. 107, 163, 211, 216, 239, 318

Kroft, H. K. 107
Kroll, R. J. 417
Kropp, J. C. 428
Kruck, W. 414
Krueckeberg, H. F. 321
Krueger, R. P. 319
Krull, N. P. 341
Krum, J. L. 174, 328
Krupa, J. S. 138
Krutsch, L. E. 237, 449
Kubal, R. H. 459
Kubitz, T. 433
Kudalkar, V. G. 279, 281
Kuehn, M. L. 283, 387
Keuhnle, W. C. 415
Kuhlman, R. 333
Kuhn, G. D. 107, 270, 291
Kunihiro, E. O. 415
Kunkel, D. L. 107, 273, 374
Kunkel, W. D. 107, 273
Kunkler, H. R. 332
Kunz, A. L. 276
Kunzie, J. P. 426
Kurth, V. W. 278, 426
Kus, P. K. 451
Kutak, C. 283, 451
Kwiatkowski, B. 237
Kwock, P. K. 439
Kys, P. K. 273

Laatsch, R. C. 269, 289
LaBerge, P. R. 327
LaBree, L. W. 135, 164
Lacerte, R. C. 107, 290, 436
Lacey, M. E. 449
LaCroix, L. D. 107, 269, 282
Lacy, R. L. 290, 293, 201, 366
Laemmerzahl, A. J. 431
Lafever, E. E. 458
Laff, C. A. 360
LaForge, A. L. 212
LaFuze, R. O. 202, 221, 340
Lafuze, R. H. 335
Lagenoek, R. E. 420
Lager, Sister M. M. 107
Laird, W. 372
Lakin, L. G. 370, 371
Lamberson, A. L. 317
Lamberson, D. 335
Lamberson, D. L. 107
Lambert, B. L. 107, 267, 308
Lambert, M. J. 446
Lambert, R. L. 436
Lambert, W. L. 135
Lambertus, J. A. 446
Lambin, E. 449
Lamont, B. K. 442
Landale, C. J. 448
Landerman, A. M. 107
Landis, M. J. 283, 443
Lane, J. 338
Lang, H. L. 443
Lang, K. E. 219, 439
Lang, R. D. 422
Lang, W. K. 433
Langdon, D. P. 423
Lange, B. J. 393
Langendorfer, R. A. 449
Langerud, J. F. 279
Landgrebe, D. A. 435
Langston, J. M. 107, 201, 211, 273, 326

Lanham, R. W. 107, 225, 269
Lankton, J. R. 219, 322
Lanman, R. B. 107, 322
Lannin, D. W. 434
Lansing, H. B. 107
Lant, L. L. 107, 268, 436
Lanty, W. 433
Lanz, R. P. 107
Larch, J. A. 457
Largrezer, R. F. 330
Lark, R. F. 359
Larsen, J. W. 107, 331
Larson, A. U. 424
Larson, B. G. 275, 312
Larson, D. F. 432
Larson, D. G. 421
Larson, J. L. 378
Larson, J. M. 451
Larson, K. 197
Larson, M. T. 406
Larson, R. E. 461
Larson, R. K. 214, 381
LaRue, J. S. 422
Lasden, D. 370, 371
Lasier, D. W. 239, 318
Latona, J. C. 107, 290
LaTurner, R. E. 423
Lauer, D. A. 432
Lauer, E. N. 270, 282
Laughlin, L. 462
Laurie, A. 283
Laurte, A. 284, 443
Lauterbach, W. C. 107, 163, 216, 239, 266, 293, 411, 418

Lauth, H. 443
Laviolette, F. A. 108, 218
Lawhead, A. T. 421
Lawrence, Mrs. 463
Lawrence, P. 432

Lawrence, R. 368
Lawson, D. R. 379
Lawson, R. L. 422
Lawton, C. W. 230
Layman, D. J. 374
Layton, M. C. 108, 210, 279, 388
Layton, P. 444
Leach, R. E. 365
Leader, M. A. 448
Leanord, R. W. 334
Lear, W. M. 108
Leatherman, A. J. 332
Leavitt, D. C. 252, 431, 434
Lechner, J. B. 424
Leckbee, M. 282
LeCompte, J. A. 443
LeCren, R. T. 108, 229, 267
Lee, B. F. 418
Lee, D. E. 434
Lee, F. H. 436
Lee, F. T. 219, 455
Lee, J. N. 218
Lee, M. J. 444
Lee, S. A. 108, 392
Lee, V. E. 315
Leedy, C. O. 431, 436
Leeper, R. M. 108
Lefever, L. T. 351
Leffgrdo, J. M. 429
Leffler, A. 370, 371
Lefforge, J. B. 308
Lefler, J. S. 342
Lefler, M. E. 108
Legg, E. E. 169, 301, 337
Lehman, A. W. 411, 419
Lehr, R. L. 345
Leiber, R. L. 371
Leigh, D. R. 413
Leill, R. 341
Leip, W. D. 187, 213, 412, 423
Leirer, A. F. 369
Lemler, R. A. 108, 307, 313
Lemons, C. W. 438
Lemons, T. M. 355
Lenhart, D. C. 277, 284, 437
Lennen, G. V. 324
Lennertz, K. M. 108, 403
Lenox, J. T. 108, 276
Lensing, B. A. 108, 402
Lentz, J. M. 415
Leonard, R. E. 138, 346
Leonard, R. W. 267
Leone, J. L. 345
Leopard, J. 443
Lepley, R. E. 108
LeRoy, B. A. 188, 244, 251, 388
LeSage, F. 448
Leslie, B. J. 108, 274
Leslie, D. W. 108, 291, 318
Lester, J. B. 322
Letsinger, N. A. 402
Leu, P. R. 451
Leuck, C. J. 283, 284, 400
Levin, E. 438
Levine, A. L. 370, 371
Levine, B. H. 108, 198, 360
Levy, J. M. 429
Levy, K. I. 438
Levy, M. S. 438
Lewen, B. J. 439
Lewis, A. H. 108, 340
Lewis, B. B. 266
Lewis, H. O. 108
Lewis, J. R. 108
Lewis, L. M. 419
Lewis, M. 445
Lewis, P. J. 442
Lewis, R. C. 417
Lewis, R. L. 347
Lewis, W. A. 108, 293
Lewellyn, W. L. 460
Libby, P. A. 444
Liberman, A. S. 442
Lichtenheld, K. W. 266, 378
Lidikay, L. 301, 421
Liebenthal, J. L. 108, 366
Lieber, R. L. 370
Lietzan, M. 283, 450
Lifheil, D. A. 451
Liggett, L. 281, 283, 463
Light, D. E. 483
Lilovich, L. 443
Lilly, J. P. 108, 217, 241, 372
Lilly, L. E. 275
Limer, R. J. 108
Limpe, A. T. 423
Limmerman, E. C. 284
Lincoln, R. C. 436
Lindahl, H. 429
Lindauer, W. E. 236, 273, 289, 421

Lindell, J. 444
Lindeman, R. W. 437
Lindemen, D. R. 428
Linders, T. E. 108
Lindquist, L. W. 429
Lindley, J. W. 214, 275, 330
Lindsey, E. A. 351
Lindstrom, H. H. 413
Lipp, P. M. 449
Lippie, R. J. 439
Lipsitt, J. 370, 371
Line, C. J. 449
Lineback, D. R. 435
Lins, H. 324

Linsenmayer, W. K. 108
Link, G. J. 417
Link, M. A. 238, 449
Lininger, M. A. 448
Linkemer, S. R. 214, 361
Little, C. N. 341
Little, J. E. 214, 243, 275, 284, 291, 313

Little, J. K. 253, 275, 284, 312
Little, J. 437
Little, O. W. 300
Little, R. M. 108, 461
Lively, D. M. 432
Lively, P. A. 108, 392
Lobitz, R. L. 462
Locke, F. A. 138
Loeffler, J. S. 336
Loetz, J. A. 417
Lohbauer, J. M. 325
Lohr, J. C. 278, 433
Lohss, W. F. 282, 457
Lokietz, H. 163, 460
Lommel, W. E. 270
Loneski, H. V. 447
Long, D. 423
Long, J. T. 271, 328
Long, T. E. 108, 273
Longfellow, J. E. 442
Longley, R. M., Jr. 108
Longmeyer, H. A. 437
Longwith, D. R. 439
Looisa, R. A. 109
Looker, O. L. 108
Loomis, J. W. 417
Loomis, W. W. 411, 417
Lopez, D. M. 108
Lopez, O. 390
Lorandos, Geo. 426
Lorenz, A. 428
Lorenz, D. I. 392
Lorenz, M. 341
Lorusso, D. M. 108
Losinski, E. P. 316
Lostutter, R. J. 428
Lotdell, H. M. 400
Lott, C. R. 460
Lough, R. E. 109
Louiso, D. B. 109, 354
Lounsberry, M. A. 227, 443
Love, G. V. 427
Love, J. R. 438
Love, R. B. 109, 379
Lovelace, R. S. 219, 366, 591
Lovett, M. H. 446
Lovisa, R. 392
Low, S. D. 428
Lowe, G. M. 446
Lowe, J. H. 358
Lowe, N. 197, 223, 237, 399
Lowe, S. M. 193, 223, 402
Lowe, J. H. 109
Lowe, T. H. 329
Lowell, J. H. 109, 386
Lower, M. 284, 462
Lowery, C. J. 444
Lowery, J. E. 324
Lowery, J. H. 109
Lowing, A. R. 357
Lowry, R. H. 457
Lowry, R. M. 231
Loy, M. 446
Lucas, B. C. 283
Lucas, B. E. 109
Lucas, H. M. 383
Lucas, J. 425
Lucas, J. W. 313
Lucas, K. E. 109, 274, 277, 291
Lucas, M. 451
Luce, R. C. 231, 242, 266, 308
Luce, R. D. 109, 266, 434
Luckett, J. C. 219, 421
Luddon, F. A. 109
Ludington, D. C. 429
Luedeking, M. E. 109, 394
Luff, J. R. 459
Lugar, T. R. 322
Luhman, D. L. 109, 208, 210, 224, 237

Luke, R. 335
Lukin, R. N. 270, 433
Lukow, K. R. 109, 293, 422
Lull, P. E. 241
Lumpe, G. H. 459
Lumpkin, L. A. 109
Lund, R. R. 346
Lundborg, A. L. 326
Lundeen, D. E. 229
Lundegard, M. M. 109
Lung, S. R. 367
Lusche, F. M. 445
Lusche, J. E. 109
Lusk, Mrs. 407
Lutes, J. L. 281, 464
Luttman, R. A. 282, 428
Luty, R. K. 313
Lutz, A. W. 335
Lutz, W. J. 419
Lybrook, Mrs. B. H. 396
Lyle, S. A. 442
Lyles, W. M. 161, 253, 322
Lynn, C. A. 67
Lynn, J. A. 375
Lyon, R. C. 436
Lyon, R. E. 419
Lyon, S. 202, 223, 283, 393

Lyons, M. L. 109, 390, 448
Lyons, S. S. 270
Lyons, T. W. 219, 429

McAnelly, J. K. 442
McArthy, P. M. 357
McAtee, D. L. 443
McCabe, B. 445
McCain, W. R. 110, 308
McCallum, E. E. 422
McCammack, M. T. 110, 437
McCann, J. B. 446
McCardle, L. A. 110, 210, 385, 389
McCarter, V. D. 434
McCartney, E. A. 442
McCarty, C. B. 422
McCarthy, G. M. 411, 420
McCarthy, J. L. 189
McCarthy, M. J. 276, 454
McCarthy, P. A. 445
McChord, C. P. 343
McClain, T. W. 100, 267, 293
McClanahan, D. S. 428
McClarney, D. W. 336
McClaughry, R. C. 439
McClow, R. I. 362
McClung, T. H. 110
McCluskey, J. I. 445
McCall, M. G. 453, 462
McCollough, M. C. 110, 234, 235, 273, 463
McConnell, C. S. 356
McConnell, K. M. 280
McConnohie, R. J. 318
McCord, E. A. 404
McCord, J. L. 438
McCormick, A. 445
McCormick, D. K. 437
McCormick, J. 450
McCormick, L. J. 284, 445
McCormick, R. D. 110, 201, 212
McCormick, S. 387
McCormick, W. H. 415
McCreary, R. B. 343
McCubbin, T. G. 110, 426
McCuddy, C. A. 437
McCullom, C. 290, 459
McCullough, N. M. 319
McCune, J. A. 110, 229
McCurdy, D. A. 234, 235, 273, 405
McCurdy, M. E. 110, 204, 235, 273, 404
McCutcheon, O. E. 110
McDaniel, D. J. 428
McDaniel, M. K. 342
McDaniel, R. F. 110, 189, 453, 461
McDonald, E. D. 292
McDougle, J. 283, 399
McDowell 380
McEllhiney, M. J. 182, 406
McElroy, J. B. 416
McFadden, B. L., Jr. 426
McFann, P. C. 446
McFarland, J. T. 110, 267, 328, 362
McFatridge, J. C. 346
McFarlin, A. M. 444
McGarry, D. 424
McGaoghy, M. W. 189, 458
McGiffin, J. P. 111, 158, 307, 328
McGill, P. H. 179, 283, 395
McGione, J. V. 378
McGown, W. A. 364
McGrath, C. K. 111
McGrath, F. E. 451
McGrath, K. R. 111, 225, 232, 269
McGregar, J. 319
McGuire, E. J. 434
McGuire, J. B. 363
McGuire, J. E. 419
McHenry, L. E. 111, 437
McIntire, H. K. 335
McIntosh, W. T. 111
McIntyre, J. S. 335
McIntyre, L. A. 111, 283, 391
McIntyre, M. L. 449
McKay, R. A. 111, 229, 267
McKeague, J. P. 111, 270
McKee, T. A. 424
McKenzie, M. F. 403
McKinlay, H. J. 398
McKinley, D. 325
McKinley, R. 450
McKinnan, R. 337
McKinney, G. A. 439
McKinney, M. G. 111, 203, 216, 217, 243, 275, 288, 313
McKinney, N. P. 242, 434
McKinstray, M. J. 283, 394
McKinzie, D. 271, 401
McKinzie, P. S. 271
McLaughlin, R. J. 358
McLelland, C. A. 179
McLelland, G. A. 385, 389
McIure, R. D. 429
McMahan, P. C. 433
McMahon, J. C. 222, 238, 397
McMillen, E. A. 290
McMillin, D. K. 275, 284, 313
McMillin, J. C. 346, 368
McMinn, H. P. 437
McMullen, C. C. 154, 216, 341
McMullen, R. J. 379
McMullen, S. C. 394
McNamee, T. D. 138, 341
McNary, D. L. 443
McNary, H. W. 275
McNeely, J. B. 357
McNeely, P. M. 240, 280
McNutt, E. F. 238, 396
McNutt, L. 445
McNutt, R. J. 422
McPherson, G. V. 315
McQueary, J. 418
McQuinn, C. J. 463
McRoberts, A. C. 111, 210, 223, 400
McRoberts, L. B. 439
McVay, W. G. 111, 217, 224, 274, 331
Mabis, M. L. 449
Macabuhay, M. 451
Macaulay, B. A. 109
MacDonald, M. 447
MacGregor, J. L. 271
MacHatton, J. 423
Mack, F. J. 310
MacKenzie, D. L. 365
Mackey, B. J. 109
Mackey, G. J. 134
Mackey, G. L. 81
Macko, B. A. 276, 369
MacMillan, S. A. 442
MacReynolds, F. L. 277
Macy, P. 446
Madden, M. T. 448
Maddox, W. R. 109
Madill, J. E. 283, 390
Madsen, J. 443
Maffitt, D. M. 432
Magart, G. L. 109, 231, 242
Magee, M. A. 109, 238, 398
Mahler, G. F. 109, 236, 273
Maier, E. C. 109, 274
Majers, A. N. 327
Malcom, R. N. 413
Male, E. K. 375
Male, F. J. 289
Male, M. L. 174, 390
Mallett, D. R. 68
Mallon, J. R. 251
Mallory, R. 418
Malmgren, L. E. 280
Malone, A. M. 109, 224, 233, 284
Maloney, N. E. 138
Maloney, T. J. 418
Maloon, J. R. 109
Malott, D. C. 424
Malsbary, M. J. 281, 446
Malsbury, L. 388
Malstaff, E. M. 388
Mandel, S. S. 360
Mandelbaum, J. S. 109, 224, 237, 408
Manfield, H. J. 338
Manian, A. A. 273
Manka, J. F. 332
Mann, M. A. 283, 284, 449
Manning, J. M. 449
Manochio, B. A. 389
Maple, J. H. 367
Marack, H. J. 335
Marasco, A. A. 188
Marberry, J. E. 437
March, M. A. 401
Marchand, J. A. 439
Marconi, R. B. 347
Marcotte, D. J. 109, 339
Marcus, E. D. 360
Marcus, S. A. 109
Marek, J. 280
Marhoefer, B. 317
Maris, M. N. 451
Maritote, D. T. 385
Marke, P. R. 436
Markham, R. 432
Marki, A. A. C. 282, 419
Markley, F. M. 413
Markley, S. 109, 208, 210, 224, 233, 398
Markoe, K. M. 110, 372
Markowski, S. L. 344
Marks, E. D. 357
Marks, L. E. 354
Marks, R. P. 335
Marks, S. M. 244
Marley, J. C. 110, 337
Marley, R. E. 161, 211, 216, 337
Marquardt, J. C. 448
Marquardt, J. R. 448
Marquardt, R. E. 332
Marrero, R. 279
Marsh, R. O. 110, 230, 266
Marshall, J. 393
Marshall, R. R. 336
Marshall, T. W. 293, 362
Marson, J. A. 238, 385, 390
Martell, E. R. 78
Marter, I. 401
Martin, A. P. 251, 450
Martin, A. D. 188
Martin, D. A. 291
Martin, D. R. 433
Martin, D. S. 275, 291, 330
Martin, E. F., Jr. 425
Martin, F. D. 270
Martin, J. 411
Martin, J. F. 413
Martin, M. E. 444
Martin, M. J. 462
Martin, P. E. 414
Martin, R. A. 319
Martin, R. E. 422
Martin, R. G. 110
Martin, R. N. 367
Martin, T. H. 435
Martin, W. D. 351
Martin, W. R.
Marvin, W. V. 337
Martindell, F. 356
Martinelli, M. 243, 271
Martone, P. E. 422
Marunde, G. E. 437
Marzen, J. M. 282, 428
Maschmeyer, J. G. 439
Maskaleris, M. 422
Mason, C. K. 314
Mason, D. J. 110, 237
Massard, D. C. 345
Massey, R. W. 110
Massie, J. M. 417
Mast, P. 438
Master, K. J. 279, 281
Master, R. E. 432
Masters, J. N. 110, 356
Mastrovitch, R. 161
Matchette, J. E. 275, 312
Mateja, P. S. 110, 138, 158, 159
Mathers, R. H. 425
Mathiesen, B. O. 279
Mathison, T. E. 435
Mathy, J. M. 420
Matsa, S. M. 361
Matsuuqa, T. U. 230
Matsuura, T. O. 110, 266, 460
Matthews, G. R. 161, 435
Matthews, J. P. 272, 454
Matthews, M. F. 281, 450
Matthews, V. A. 110
Mattig, F. A. 432
Mattison, V. A. 110, 366
Matuska, R. J. 289, 367
Matyus, G. R. 110, 219, 268, 308
Mau, J. 434
Mauger, A. E. 314
Mauhaupt, J. F. 327
Maul, R. L. 110, 412, 414
Maurer, J. 434
Mavity, R. M. 227
Maxeiner, J. E. 435
Maxson, R. E. 110, 211, 381
Maxwell, D. C. 110, 139, 211, 216, 334
Maxwell, M. J. 441, 449
May, B. J. 457
May, C. W. 110
May, G. L. 110, 237, 244, 251, 398
May, W. M. 447
Mayfield, J. W. 429
Mayhill, G. R. 438
Mayhill, P. L. 462
Mayle, W. 253, 447
Maynard, G. E. 438
Mayner, H. B. 110, 236, 273, 383
Mays, J. A. 423
Maze, J. W. 429
Mead, A. C. 111, 396
Mead, G. E. 111
Mead, M. F. 363
Meade, J. S. 111
Meade, W. Y. 363
Meck, R. 436
Medaris, R. S. 363
Meditch, J. S. 433
Medlock, C. W. 364
Meek, J. F. 456
Meek, S. A. 111, 217, 270, 334
Meekins, W. E. 383, 427
Meenan, G. A. 391
Meeks, T. E. 111, 231, 266
Meese, L. M. 448
Mefford, R. W. 454
Mehalso, P. J. 158, 435
Meharry, P. L. 283, 284
Mehoffie, D. W. 436
Mehoffie, J. W. 436
Mehta, N. C. 279, 281
Meinhardt, D. B. 282, 366
Meister, G. F. 253, 327
Meister, W. 376
Meiser, D. H. 418
Mejia, D. J. 111, 418
Mekasha, W. 426
Melick, L. F. 214, 354
Mellinger, C. J. 213
Melton, J. D. 111, 230, 266, 447
Memelo, R. A. 111, 366
Mendelman, R. V. 272, 320
Mendizabad, P. 339
Meneghin, E. D. 111, 231, 422, 442
Mengel, C. 163, 239, 321, 355
Menke, R. 436
Mentzer, J. E. 111, 268
Menzer, P. J. 111, 229, 267, 347
Meranda, F. R. 111, 232, 242, 276
Mercer, K. R. 438
Mercer, N. J. 266, 270, 413
Mercer, N. H. 221
Merdinger, A. C. 370, 371
Meredith, J. 438
Mergentime, C. E. 111, 162, 349
Merritt, F. J. 308
Mergy, A. E. 111, 307, 379
Mertaugh, L. T. 345
Meshulam, D. J. 382
Mesko, L. J. 316
Metzger, R. H. 431, 433
Metlitz, D. 428
Meyers, B. 423
Meyer, C. A. 222, 387
Meyer, G. L. 322
Meyer, J. M. 335
Meyer, R. A. 111
Meyer, S. A. 442
Meyer, W. E. 111, 310
Meyers, D. 111, 210, 237, 241, 448
Milby, T. H. 112, 198, 211, 340
Michael, J. C. 356
Michaels, S. E. 230, 337
Michalec, R. J. 267, 416
Michel, R. W. 411, 420
Michelson, N. R. 111, 291, 320
Micklewright, R. A. 111
Middleton, R. 433
Miessler, B. S. 111, 209, 210, 223, 233, 402
Mierke, R. A. 339
Mignano, B. P. 415
Mihok, J. A. 315
Milford, A. L. 229, 242
Milhous, J. D. 309
Millard, L. C. 112, 366
Milligan, M. 138
Milligan, R. T. 322
Milligan, T. S. 322
Milligan, W. S. 138
Miller, A. E. 112, 434
Miller, A. T. 112, 358
Miller, B. R. 361
Miller, C. A. 395
Miller, C. F. 284, 291, 313
Miller, D. A. 449
Miller, D. D. 432
Miller, D. H. 293, 364
Miller, E. J. 112, 456
Miller, F. E. 219
Miller, H. E. 112
Miller, H. L. 112, 279, 463
Miller, J. A. 445
Miller, J. D. 112, 275
Miller, J. E. 335
Miller, J. L. 112, 282, 416, 441, 451
Miller, K. M. 369, 424
Miller, L. E. 203, 214, 243, 275, 313, 432
Miller, L. H., Jr. 112, 267, 300, 301, 374
Miller, L. W. 414
Miller, M. J. 112
Miller, M. L. 33, 398, 443, 445
Miller, N. A. 389
Miller, N. H. 112, 444
Miller, N. R. 112, 283, 448
Miller, P. A. 112, 234, 273, 319
Miller, P. C. 429
Miller, P. J. 112
Miller, R. D. 112, 219, 382
Miller, R. E. 381
Miller, R. G. 455
Miller, R. J. 345
Miller, R. K. 214, 364, 419
Miller, R. P. 211, 231, 266
Miller, S. J. 112, 139
Miller, S. R. 378
Miller, T. D. 432
Miller, V. G. 438
Miller, W. 222, 441, 446
Miller, W. E. 112, 212, 434
Miller, W. J. 423
Milli, J. J. 359
Mills, P. A. 448
Mills, R. E. 112
Mills, S. B. 309
Milroy, J. R. 422
Milton, R. M. 112, 372
Miner, W. H. 427
Minnich, E. I. 174, 237, 402
Mirsky, S. K. 292, 418
Mishler, D. L. 329
Mishler, R. G. 328
Mitchell, C. R. 112, 274, 331
Mitchell, J. C. 450
Mitchell, J. D. 364
Mitchell, Mrs. 454
Mitchel, T. L. 425
Mitchener, W. A. 161, 163, 239, 335
Mithoefer, J. E. 464
Mitmone, J. A. 346
Mitrione, J. A. 346
Modisett, N. F. 112, 372
Modlin, W. G. 219, 291, 374
Moeller, D. L. 436
Mogan, S. E. 112
Mogollon, H. 279, 416
Mohler, O. E. 324
Mohr, M. A. 462
Molchan, D. A. 138, 362
Moll, M. 112

Mollenkopf, J. K. 139
Mollenkopf, K. W. 138
Mollica, E. T. 336
Monarch, M. L. 112, 244, 251, 394
Money, S. 447
Moneyhun, J. E. 237, 420
Monroe, J. E. 427
Montalto, A. G. 454
Montgomery, E. 280, 336
Montgomery, F. W. 112
Montgomery, K. N. 363
Montgomery, M. A. 112
Montgomery, N. E. 112, 139, 347
Montreuil, L. 436
Monzel, F. J. 364
Moody, A. C. 112, 274
Moore, C. L. 112, 267
Moore, E. L. 326
Moore, L. W. 113, 229, 267
Moore, M. 113, 237, 280, 400
Moore, M. L. 113, 307, 334
Moore, N. E. 435
Moore, R. D. 197, 214, 374
Moores, H. W. 113, 230, 242, 266, 349
Moores, M. 390
Moorish, S. L. 113
Mooy, A. 462
Morbeck, J. A. 421
Morehead, D. G. 113, 188, 224, 237, 406
Morees, H. W. 288
Morey, O. B. 450
Morgan, B. J. 435
Morgan, F. M. 455
Morgan, H. R. 113
Morgan, W. D. 229, 272, 434
Morgan, W. A. 273, 355
Morley, R. E. 169
Morphy, C. J. 211
Morrison, A. K. 113
Morrison, J. H. 426
Morrison, M. 387
Morrison, W. J. 274, 414
Morrissey, J. P. 197, 213, 219
Morris, J. 393
Morris, P. K. 219, 275, 290, 291, 426
Morris, W. F. 214, 220, 289, 290, 307, 316
Morrow, C. J. 451
Morse, K. P. 439
Mortensen, B. J. 437
Morton, B. F. 444
Morton, J. E. 364
Morton, R. E. 327, 437
Mortorff, J. 394
Moses, D. F. 289, 434
Mosier, R. L. 365
Moskin, D. H. 370, 371
Mosiman, D. L. 283, 391
Moss, A. 398
Moss, R. A. 188
Moss, W. W. 343
Mott, G. E. 463
Mott-Smith, E. R. 239, 335
Moulton, C. E. 113, 230, 242, 266
Mount, W. R. 437
Myers, B. 338
Myers, C. A. 448
Myers, G. K. 113
Myers, J. 451
Myers, J. R. 434
Myers, K. A. 289, 290, 292, 316
Myers, M. H. 395
Myers, M. L. 113
Myers, N. C. 449
Myers, R. A. 325
Myers, W. H. 113, 217, 218, 243, 291, 340
Myrick, R. E. 411, 424
Myslak, T. E. 113
Mytyk, S. J. 429
Mueller, S. M. 238, 283, 397
Mulcahey, T. P. 429
Mulcahy, R. A. 289, 423
Muhl, C. P. 438
Mullen, B. 210, 240, 389
Mullen, B. E. 113, 224
Mullin, J. R. 333
Mullikin, M. A. 445
Munce, F. C. 389
Munier, P. L. 276
Munning, J. 451
Munz, R. E. 324
Murakowski, B. W. 327
Murin, J. E., Jr. 113
Murley, R. A. 329
Murphy, C. J. 113
Murphy, C. S. 216
Murphy, G. 113, 462
Murphy, J. 162, 348
Murphy, J. E. 271, 344
Murphy, V. M. 181, 403
Murray, J. A. 442
Murray, J. R. 276
Murray, H. 307
Murray, P. A. 449
Murray, P. F. 379
Murray, R. A. 221, 269, 289, 381
Musgave, C. D. 415
Musselman, W. G. 113
Mussey, C. F. 449
Mussman, L. J. 113, 281, 283, 448
Mutler, W. F. 356
Myers, G. G. 113
Myers, E. A. 113

Naab, R. H. 113
Naber, R. E. 310
Nachhar, D. L. 113, 379
Naffziger, D. H. 113, 242, 318
Naftzger, J. A. 277, 284, 447
Nagle, N. C. 113, 277, 448
Nakafuji, T. 113
Nakamura, K. 429
Nall, R. M. 351
Nancarrow, R. G., Jr. 113, 270
Nantig, R. R. 243
Napier, R. D. 272, 284, 435
Narta, R. J. 113
Nasby, R. H. 439
Nash, C. L. 432
Nason, G. H. 428
Nasto, I. R. 439
Nation, R. D. 309
Nave, L. M. 113
Nay, M. 446
Nazar, M. 113
Neal, A. L. 427
Neal, M. H. 113, 448
Neal, S. M. 428
Neal, T. D. 113, 340
Nebe, J. R. 362
Neburka, E. I. 114
Neddenriep, D. 429
Needler, B. L. 114, 284
Needler, B. N. 283
Neely, R. 445
Neese, E. S. 444
Neese, R. B. 424
Neff, D. L. 434
Neff, K. 397
Neff, M. C. 237, 251
Neff, R. R. 203, 288, 289, 291, 275, 330
Neidhold, C. D. 114, 226, 318
Neier, B. 443
Nelson, A. A. 374
Nelson, B. J. 443
Nelson, C. L. 311
Nelson, D. B. 114, 200, 211, 232, 242, 269, 307, 377
Nelson, D. D. 273, 457
Nelson, D. E. 289, 373
Nelson, E. J. 437
Nelson, J. E. 114, 310
Nelson, N. R. 282, 356
Nelson, P. E. 419
Nelson, P. J. 222, 395
Nelson, R. F. 114, 211, 216, 350
Nelson, R. J. 438
Nelson, R. L. 327
Nelson, R. M. 114
Nelson, T. M. 320
Nelson, W. 317
Nelson, W. D. 289
Neuner, G. 271
Nesbitt, D. P. 332
Nethery, J. M. 311
Neufer, E. L. 355
Neuner, G. E. 423
Newberry, R. B. 114, 229, 267, 377
Newbold, F. J. 417
Newbold, J. W. 417
Newcomb, L. J., Jr. 114, 420
Newcomb, M. 234, 273, 406
Newcomb, R. W. 161, 333
Newkirk, I. R. 220
Newsom, H. M. 321
Newton, R. H. 214, 267, 378
Newell, W. 139
Newgion, W. W. 433
Newman, E. M. 188, 281, 401
Newman, J. E. 447
Newman, S. M. 283, 284, 446
Ney, W. I. 341
Nicholas, J. V. 347
Nichols, J. V. 114, 347
Nichols, R. H. 290
Nicholson, A. E. 419
Nickerson, J. O. 423
Nicklas, J. C. 114, 414
Nickol, K. E. 368
Nicksic, F. L. 423
Niegos, T. B. 442
Nieggodski, W. E. 204
Niehaus, R. H. 114, 274
Niemeyer, A. J. 25, 449
Niezgodski, W. E. 204, 344
Nine, R. A. 252, 442
Noble, L. M. 237, 417
Noe, K. 451
Nolan, G. R. 338
Noland, D. E. 114, 354
Noland, P. N. 453
Noland, P. L. 463
Nolen, P. A. 114, 208, 233
Nolen, P. 189, 210, 397
Nolte, J. A. 437
Nolting, J. L. 454
Nonken, H. R. 114, 231, 251, 266, 372
Nopper, J. H. 404
Nordstrom, R. E. 114, 211, 307, 377
Norehad, A. N. 359
Noreus, N. J. 399
Norgard, D. R. 114, 219, 291, 434
Norling, R. D. 114, 414
Norman, D. C. 336
Norman, K. 444
Norsell, P. E. 282
Nortman, J. J. 114
Norton, M. E. 114, 451
Norton, R. P. 165, 437
Norton, R. S. 216, 236, 273, 362
Novak, D. H. 416
Novotny, H. R. 236, 273, 426
Nowak, D. L. 353
Noyes, J. D. 158

Oakes, W. C. 114
Obear, J. J. 322
Oberleas, D. 338
Oberle, P. W. 335
Oberlin, P. S. 363
O'Brien, C. 67
O'Brien, F. M. 328
O'Connell, E. H. 432
O'Connor, C. M. 445
O'Connor, R. L. 454
Oderkirk, E. 114, 280
Oderkirk, J. 280
Odle, M. E. 284, 312, 450
Odle, M. J. 114, 224, 283, 284, 391
Odle, R. E. 218, 275, 284, 291, 313
Odom, M. V. 114
Oeffinger, C. W. 335
Oehmig, R. C. 114, 385
Oeinck, H. J. 114
O'Hara, S. J. 378
Ohlheiser, J. E. 163, 343
Ohl, M. J. 283, 449
Ohlemeyer, K. A. 308
Ohr, W. E. 114, 320
Okoye, A. A. 275
Oldacre, R. M. 347
Oldham, A. F. 114
Olgalsby, H. J. 351
Oliphant, L. M. 114
Olsen, R. A. 267
Olsen, R. J. 114
Olson, D. W. 114
Olson, H. C. 291
Olson, J. L. 283, 395
Olson, L. A. 321
Olson, W. K., Jr. 114, 243, 276, 414
Olson, W. T. 378
Omensky, B. E. 115, 288, 290, 292, 293, 360
O'Neill, J. E. 369
O'Neill, L. A. 451
Opitz, B. A. 404
Opitz, E. A. 115
Oprish, D. A. 436
Orchowski, R. E. 115
O'Reilly, J. T. 115, 271
Ormond, J. C. 415
Orr, A. E. 180, 289, 291, 313
Ortiz, M. A. 279
Orzada, E. J. 415
Osada, J. M. 115
Osaoa, E. S. 425
Osbon, S. 443
Osbun, S. 404
Osborn, C. D. 115
Osha, O. L. 436
Osila, I. 230
Osili, I. 115, 242, 266, 279
Osmun, J. U. 271
Ospina, J. 420
Ostlund, C. 399
Osterhoff, D. L. 337
Ostrander, J. M. 293, 411, 414
Ottinger, P. 446
Overbay, C. P. 115, 217, 218, 243
Overholser, M. K. 434
Overholser, P. A. 445
Overmeyer, J. C. 115, 217, 224, 274, 313
Overmeyer, J. M. 115
Overmyer, J. F. 224, 233, 283
Overpeck, R. 284, 444
Owens, K. F. 115
Oxley, T. D. 435
Oyler, C. C. 351
Oyler, E. N. 236, 342
Oyler, R. O. 419

Paas, A. O. 425
Pacer, R. F. 138
Paddack, J. 280
Padgett, D. L. 432
Pafenberg, G. J. 115, 274
Page, T. A. 379
Pagel, D. A. 290
Painter, H. J. 389
Palmer, C. A. 115, 231, 266
Palmer, F. E. 401
Palmer, S. K. 115, 385, 392
Pampalone, O. J. 439
Panfil, K. C. 137, 138
Panitch, A. L. 370, 371
Pantaleu, L. U. 423
Papenguth, R. O. 135, 163
Papenmier, G. J. 415
Paquette, A. L. 336
Pardi, R. P. 115
Pardo, J. 279
Park, J. B. 350
Parker, D. M. 115
Parker, D. M. 366
Parker, D. V. 135, 161
Parker, G. R. 270, 367
Parker, H. A., Jr. 115
Parker, M. 369
Parker, P. A. 222, 235, 395
Parker, T. F. 324
Parkinson, R. A. 174, 399
Parks, F. L. 115, 332
Parks, M. W. 443
Parlato, F. F. 454
Parmely, M. J. 449
Parrone, F. X. 454
Parsons, H. E. 115, 162
Partenheimer, B. S. 387
Partenheimer, R. E. 218, 339
Partow, M. 459
Partridge, E. F. 115, 356
Pasch, D. A. 359
Pascoe, F. H. 237
Patch, R. W. 115, 200, 229, 242, 267
Patel, H. R. 235, 273, 279, 281
Patno, E. W. 423
Patrick, J. C. 115
Patrick, C. W. 115, 180, 239, 307, 340
Patrick, E. A. 453, 460
Patten, Mrs. Hughes 324
Paterniti, R. P. 337
Patterson, G. R. 414
Patterson, R. W. 380
Patton, D. M. 115
Patty, M. L. 449
Paulin, B. L. 115, 385, 400
Pavey, R. L. 275
Pawley, J. A. 115
Payne, L. W. 290, 354
Payne, R. W. 343
Peacock, J. H. 225, 344
Peacock, K. 458
Pealf, R. E. 415
Pearce, M. L. 387
Pearson, J. A. 431, 432
Pease, G. J. 357
Peat, D. W. 278, 425
Peck, M. M. 447
Peck, V. O. 424
Pedersen, T. 115
Pedjoe, J. P. 115, 300
Pedro, P. G. 347
Peed, O. G. 436
Peeler, R. R. 115, 266
Pegg, P. R. 337
Peggs, D. W. 356
Pehek, J. O. 115
Pelkey, R. H. 367
Pence, C. R. 407
Pence, G. R. 376
Pence, H. B. 219, 291, 374
Pendleton, D. A. 115, 720
Percival, D. H. 115, 243, 276
Pereira, J. M. 116, 230, 266, 457
Perlick, J. H. 283, 395
Perlman, P. 433
Perlow, F. J. 361
Perkins, S. R. 344
Perkins, W. A. 365
Perry, C. J. 195, 283, 395
Perry, E. J. 436
Persell, F. R. 310
Pershing, H. L. 284, 444
Pershing, J. W. 342
Pesaturo, E. W., Jr. 116, 300
Pestana, J. J. 318
Peters, D. 232, 269, 271
Peters, J. S. 387
Petersen, D. E. 116, 293, 358
Petersen, R. H. 322
Peterson, D. 282, 422
Peterson, D. K. 116, 235, 236, 273
Peterson, G. A. 116
Peterson, J. 447
Peterson, J. K. 322
Peterson, J. M. 375
Peterson, M. 280
Peterson, T. E. 116, 204, 237, 273, 435
Pethachi, M. C. 279, 281
Pethke, G. L. 219, 289, 369
Petroff, R. 359
Petrosky, R. S. 458
Petry, J. S. 357
Petry, V. A. 415
Petty, P. 226, 244
Petty, P. E. 116, 226, 242
Petty, P. J. 116, 251, 448
Petty, M. W. 456
Pettyjohn, P. A. 449
Pfarrer, F. 422
Pferrer, M. E. 116, 271, 392
Pfahler, W. B. 116, 433
Phares, L. G. 197, 214, 354
Phegley, S. S. 441, 444
Phelps, C. 276

Phelps, N. H. 445
Phelps, R. C. 116, 251
Phend, H. W. 329
Pherson, V. W. 214, 218, 372
Phillippe, J. L. 275
Phillips, M. W. 116, 218, 331
Phillips, R. E. 337
Phillips, R. G. 116, 225, 307
Psaila, B. R. 426
Pica, A. P. 116, 460
Picco, D. J. 429
Pickering, R. 434
Pickford, P. J. 116, 385, 402
Pickrell, M. E. 116, 332
Pielemeier, H. J. 396
Pielemeier, S. 222, 396
Pierce, K. D. 334
Pierce, M. J. 449
Pierce, R. C. 340
Pierson, T. S. 434
Pifko, R. R. 443
Pig, C. 374
Pike, H. S. 433
Pillsbury, S. A. 116, 182, 233, 388
Pinilla, E. H. 116, 230, 279, 426
Pinkerton, J. S. 326
Pinney, J. D. 415
Pinnick, J. M. 281, 315, 462
Pinnick, R. M. 116
Pinsake, W. E. 334
Pinsak, W. F. 116
Piper, J. 116, 394
Pipkorn, J. H. 289, 413
Pishan, A. J. 451
Pitt, P. E. 420
Pittet, E. R. 116, 347, 377
Pitts, P. C. 116
Place, J. M. 116, 182, 388
Plachecki, N. J. 318
Plank, B. J. 279
Plante, A. A. 116, 229, 242, 290, 293, 350
Plaster, R. T. 346
Plasterer, E. C. 116, 283, 450
Platt, R. D. 116, 422
Plettner, R. M. 116, 231, 242, 266, 378
Plothow, A. F. 116
Plumart, P. E. 434
Plunkett, R. F. 438
Plyter, W. J. 461
Pobojewski, D. D. 138
Poe, P. A. 391
Poel, J. D. 325
Poel, N. R. 325
Poff, M. L. 116, 405
Poffenbarger, C. A. 450
Pohlmeyer, N. L. 447
Poi, F. 460
Pol, J. R. 433
Polak, T. M. A. 389
Polite, M. 442
Polk, C. J. 391
Pollard, B. G. 116, 301, 414
Polley, J. S. 213, 222
Pollock, R. M. 202
Poole, N. 270
Popham, N. R. 328
Populorum, J. R. 179, 329
Porter, K. D. 309
Porter, N. 444
Post, L. E. 424
Poston, I. E. 229, 267, 365
Potter, A. A. 71
Potter, A. J. 174, 391
Potter, E. J. 117, 270
Potter, J. G. 427
Potter, M. J. 117, 450
Pound, L. J. 329
Powell, D. E. 117
Powell, D. W. 117, 237, 270, 290, 324
Powell, F. R. 198, 348
Powell, J. A. 284
Powell, L. S. 315
Powell, W. 432
Powers, L. C. 357
Powers, R. E. 439
Powlen, P. A. 117, 217, 218, 288, 291, 421
Pozots, J. Q. 342
Prentice, B. N. 243, 276
Press, L. I. 361
Preston, M. M. 284, 330
Preucil, R. G. 424
Preziosio, F. J. 137, 138, 367
Prible, G. V. 117
Price, Miss 339
Price, J. S. 451
Price, M. L. 369
Priebe, P. 117, 234, 235, 273
Prien, R. K. 289, 311
Prigoff, R. H. 214, 360
Probascu, C. J. 117, 277, 280, 281, 283, 284
Prout, J. H. 237, 282
Prange, J. V. 427
Pruess, K. P. 271
Pruitt, G. E. 117, 218, 274, 282, 422
Pudley, J. W. 217
Pugh, R. C. 433
Puncochar, R. F. 416
Punkar, B. 158
Punkar, W. 158
Purchla, T. J. 270
Purdy, W. C. 460
Purins, E. 433
Purviance, G. D. 326
Purvis, T. A. 359
Puryear, D. O. 117, 231
Puryear, D. O. 242
Puryear, D. P. 429
Putnam, A. L. 213, 222, 451
Pyke, R. L. 237
Pyska, W. E. 117

Quastler, Z. 372
Quick, C. J. 442
Quilhot, A. R. 138, 359
Quinn, D. E. 202, 390
Quirk, M. 451
Quist, A. H. 375

Raab, R. B. 117, 358
Rabbe, H. 379
Raber, K. 443
Rabin, P. A. 117, 275
Radich, G. J. 117, 276, 290, 293, 366
Radtke, M. D. 117, 390, 223
Raffa, C. J. 117, 407
Ragains, C. F. 117
Ragains, R. L. 117
Raimondo, L. 447
Rain, R. L. 355
Raj, D. D. 117, 267, 272, 279, 281
Rakestraw, A. S. 117, 201, 379
Rahka, M. A. 117, 279, 281
Ralph, R. 433
Ralph, R. M. 431
Ralston, D. J. 434
Ramey, R. D. 434
Rammer, M. J. 445
Ramsdell, R. G. 301, 342
Ranck, D. 338
Rand, D. M. 219, 289, 373
Randecker, J. W. 322
Raney, J. P. 117, 217, 218, 268
Randich, D. M. 117
Ranich, E. M. 446
Rankin, D. W. 134, 161
Rapp, B. A. 329
Rapp, N. G. 253
Rapp, R. J. 346
Rasp, D. F. 433
Rathbun, J. H. 117, 301, 321, 434
Rathgeber, V. 271, 416
Ratts, W. G. 117, 208, 210, 233, 390
Rau, S. J. 369
Raub, D. J. 281, 283, 387
Raub, J. 341
Raudebaugh, K. S. 342
Rauth, R. E. 117, 283, 448
Ravel, I. J. 432
Rawlings, R. K. 438
Ray, T. L. 117
Ray, W. D. 439
Rayl, Chas. F. 426
Raymann, C. A. 277, 411, 426
Raymond, J. 443
Raywood, P. L. 236, 322
Rea, R. L. 275
Reader, J. 361
Reasner, R. M. 346
Reasor, J. L. 322
Rechel, G. M. 450
Record, W. J. 218, 275, 308
Rectory, J. W. 427
Red, G. T. 341
Reddish, M. E. 189, 213, 283, 453, 463
Redick, N. R. 324
Redinger, T. B. 139, 342
Redman, J. E. 117
Reeck, C. C. 135
Reed, B. 397
Reed, D. D. 117, 268, 380
Reed, H. J. 77
Reed, J. A. 293, 347
Reed, J. D. 236, 332
Reed, J. H. 336
Reed, M. O. 276
Reed, R. J. 433
Reed, R. P. 439
Reed, S. H. 326
Reed, V. L. 169, 193, 290, 293, 301, 366
Reed, W. R. 341
Reehling, R. E. 451
Reek, C. C. 162
Reek, M. 376
Reese, C. H. 421
Regan, D. E. 428
Rehmel, R. L. 419
Reibel, M. F. 117, 451
Reich, L. L. 117
Reichelt, B. A. 445
Reichelt, J. V. 118, 351
Reichert, J. 138
Reid, A. H. 419
Reid, R. E. 252
Reid, R. L. 338
Reiff, C. 270, 391
Reiff, H. E. 118, 217, 218, 252, 313
Reiff, P. R. 118, 279, 281
Reiner, D. M. 460
Reiner, J. T. 439
Reines, M. 402
Reinhard, J. R. 428
Reinhart, A. M. 193
Reinke, C. F. 232
Reising, K. P. 432
Reising, Paul P. 427
Reisinger, W. L. 377
Reiss, S. W. 434
Reith, S. B. 447
Rekosik, F. S. 354
Renaud, M. P. 118, 225, 269
Renbarger, P. R. 118, 182, 224, 233, 283, 448
Renk, J. M. 118, 266
Renner, A. E. 231, 289
Rentz, P. E. 335
Repp, D. L. 118, 307, 310
Reps, W. F. 118, 216
Retherford, A. 444
Rethlake, R. J. 461
Rettich, I. A. 432
Rettinger, H. C. 272, 284
Reynard, J. 283, 399
Reynolds, C. A. 340
Reynolds, D. R. 415
Reynolds, J. 445
Reynolds, J. G 331
Reynolds, V. J. 118, 283, 284, 400
Reynolds, W. C. 118, 300, 353
Rheades, J. L. 251
Rheinfrank, B. L. 118, 392
Rhinesperger, L. M. 118, 224, 233, 283
Rhoades, G. D. 456
Rhoades, J. L. 213, 456
Rhoads, D. E. 457
Rhoda, C. F. 316
Ribordy, P. A. 284, 462
Rice, T. 161
Rich, B. G. 424
Rich, D. L. 431, 439
Rich, J. 291, 314
Rich, J. M. 118
Rich, J. Z. 118, 201, 223, 385, 408
Rich, W. E. 118
Richard, J. I. 380
Richards, E. E. 269
Richards, J. R. 309
Richards, W. 333
Richardson, B. L. 118, 230, 242
Richardson, C. 284
Richardson, C. E. 330
Richardson, D. G. 350
Richardson, G. 274, 330
Richardson, G. G. 437
Richardson, I. R. 429
Richardson, S. 317
Richardson, V. 217, 218, 458
Richardson, V. A. 118
Richardson, V. M. 284, 449
Richeson, C. E. 118, 272
Richter, A. P. 360
Rickel, W. G. 118, 271
Ricker, R. L. 118, 211, 216, 362
Rickerd, C. P. 268, 429
Riddle, M. M. 288, 290, 421
Rider, E. 405
Rider, E. L. 118
Ridge, R. 437
Ridge, R. C. 118, 229, 267
Ridnour, C. 450
Riebs, D. R. 118
Riedel, E. 277, 426
Riegel, M. H. 357
Riegle, R. J. 118, 460
Riehm, R. A. 422
Riga, A. F. 118
Rigby, L. E. 118, 230, 242, 266
Rigdon, W. 428
Riggins, A. P. 118, 372
Riggs, G. B. 118, 293, 307, 374
Riggs, W. C. 358
Riise, E. 118
Riley, J. 424
Rimkus, J. J. 118
Rinehart, A. M. 193, 223, 237, 393
Rink, J. P. 118
Risk, J. M. 396
Rittenhouse, G. E. 273, 438
Ritenour, J. K. 118
Ritenour, R. D. 279
Ritter, B. L. 119, 224, 396
Ritter, M. D. 279
Ritter, R. H. 119
Ritter, T. M. 446
Roach, G. W. 309
Roale, N. A. 399
Robbins, F. R. 218, 439
Robbins, G. P. 230, 266
Robe, G. E. 418
Roberts, B. A. 464
Roberts, C. J. II 221, 363
Roberts, D. 402
Roberts, D. D. 434
Roberts, D. L. 119
Roberts, E. C. 428
Roberts, G. C. 119
Roberts, J. 158, 270
Roberts, J. B. 325
Roberts, J. E. 119, 158, 301, 420
Roberts, J. G. 119
Roberts, P. J. 364
Roberts, S. M. 403
Robertson, E. 284
Robertson, H. S. 119, 267, 270, 292, 293, 301, 413
Robertson, J. 445
Robertson, N. H. 444
Robertson, R. 415
Robertson, R. L. 282
Robinson, F. 432
Robinson, F. E. 310
Robinson, J. M. 119
Robinson, J. N. 426
Robinson, J. T. 417
Robinson, V. G. 419
Robison, L. L. 119
Rock, B. W. 119, 372
Rockey, D. R. 344
Rockwell, E. A. 283, 463
Rockwell, R. E. 277, 432
Roderick, W. M. 138, 322
Rodriguez, J. 418
Roe, R. F. 119
Rogers, A. 280
Rogers, C. C. 119, 231, 242, 300, 301, 421
Rogers, E. J. 417
Rogers, F. L. 119
Rogers, G. 119
Rogers, J. A. 180
Rogers, J. E. 179, 395
Rogers, P. J. 398
Rogers, S. 397
Rogers, T. F. 355
Rogers, V. 390
Rogerson, J. F. 119
Rogerson, W. E. 119, 378
Roggeman, T. J. 138, 332
Rogus, D. I. 436
Rohrbach, C. J. 450
Rohrbach, M. J. 451
Rohrer, S. E. 119, 276, 290
Rokicki, T. R. 119, 158, 211, 216, 358
Roland, D. R. 347
Roll, J. V. 445
Roll, W. D. 119, 236, 273
Rollman, I. 279
Rolph, H. E. 161, 324
Roman, R. D. 413
Romanoski, W. 162
Romanowitz, H. M. 181, 214, 375
Roof, R. C. 165, 348
Root, J. W. 282, 423
Rosauer, E. A. 119, 218
Rosborough, R. D. 119, 290, 300, 392
Rosbottom, D. M. 119
Rose, F. R. 395
Rose, R. H. 119, 341
Rosenbaum, R. E. 158, 335
Rosenberg, D. L. 433
Rosenberg, M. D. 361
Rosenberg, R. R. 370
Rosenberry, R. P. 371
Rosenthal, H. 158, 372
Roser, J. L. 413
Ross, D. E. 119, 198, 225, 292, 458
Ross, D. L. 438
Ross, H. 275
Ross, J. R. 358
Ross, J. W. 119, 230, 266, 374
Ross, K. 445
Ross, K. G. 229, 267
Ross, M. D. 450
Ross, P. 445
Ross, R. E. 442
Ross, R. S. 252
Ross, S. R. 278, 426
Rosselot, R. A. 449
Rossen, N. T. 119, 269, 425
Rossi, R. B. 253, 441
Roth, D. J. 289, 439
Roth, J. 446
Rouch, M. L. 450
Rouhselang, L. V. 273
Roush, B. L. 447
Roush, J. H. 119, 274
Rowe, F. J. 274, 411, 417
Rowe, L. 417
Rowley, F. L. 399
Royer, G. L. 423
Rozenfeld, S. 439
Rua, J. M. 344
Ruark, D. 458
Rubright, R. J. 119
Rubin, A. G. 119, 225, 269, 459
Ruby, E. 282, 427
Rudin, T. W. 119, 412, 427
Rudolph, R. J.
Rudolph, V. J. 388
Rudy, D. W. 337
Rudy, S. A. 188, 213, 283, 450
Ruedi, D. P. 418
Ruehling, F. E. 367
Ruff, E. 284
Rulka, E. 119
Rullman, J. E. 456
Rumble, J. V. 119, 229, 267, 288, 290, 293, 372
Rumel, L. 408
Rumple, S. 283, 284, 446
Rumple, M. R. 322
Rund, R. A. 120, 310
Runda, H. A. 120, 211, 340

Rundell, J. F. 436
Rundman, S. J. 273
Runyan, J. C. 154, 155, 318
Runyon, G. L. 120, 218, 224, 274, 288, 454
Rupert, D. H. 309
Rush, A. P. 120, 268, 339
Rush, W. L. 356
Rushin, D. 138
Russell, A. E. 356, 395
Russel, A. L. 325
Russell, J. M. 283, 284, 407
Russell, M. 238
Russell, P. J. 174, 390
Russell, R. H. 120, 218
Rust, C. C. 271, 423
Ruszler, P. L. 275, 338
Rutledge, E. J. 399
Rutledge, N. A. 398
Rutter, A. L. 442
Ryan, J. K. 120
Ryan, W. H. 120, 379
Ryder, R. R. 224

Saba, M. N. 434
Saba, S. N. 120, 431, 434
Sabbagh, N. S. 451
Sabin, E. R. 120
Saborio, C. R. 279
Sackrider, E. K. 120
Saetber, T. V. 120
Sahm, W. C. 423
Salisbury, B. E. 444
Saliwanchik, R. 158
Salzma, F. P. 342
Salzman, F. P. 120, 169, 211, 307
Sammons, J. R. 120, 244, 251, 358
Sammons, M. L. 280
Sams, J. E. 222, 280
Samson, D. D. 118, 363
Samuels, D. 158
Samuels, D. A. 136, 138
Samuels, D. D. 120
Sanches, M. L. 292, 438
Sanderman, W. F. 427
Sanders, S. J. 398
Sanders, R. P. 355
Sanders, W. A. 357
Sanders, W. B. 212, 230
Sanders, W. T. 357
Sands, M. J. 120, 392
Sands, M. L. 120
Sands, S. A. 392
Sankey, G. A. 280
Sanks, D. R. 120, 225, 293, 427
Santangini, D. A. 333
Santangelo, R. N. 438
Santee, N. M. 120, 288, 290
Sanzel, P. M. 120, 361, 450
Sargeant, C. R. 120, 342
Sargeant, M. J. 188, 397
Sasano, C. M. 120
Sass, H. W. 349
Satkoski, D. F. 282
Satkoski, R. F. 419
Satterly, M. E. 120, 283, 390
Sauber, W. J. 120, 232, 242, 300, 381
Sauerman, E. C. 413
Sauers, D. C. 436
Sauerwein, N. 436
Saute, R. E. 273
Savage, R. W. 456
Savery, W. R. 429
Savich, B. 447
Sawada, A. H. 189, 453, 464
Saxman, J. A. 231
Saxton, D. R. 439
Sayler, J. G. 120, 230, 266
Sayre, E. D. 120, 242, 268
Scajora, W. 345
Scales, C. W. 368
Scalise, F. N. 425
Scalise, G. M. 437
Scalora, W. S. 120
Scanlan, T. P. 138
Scarsetb, G. D. 219, 374
Scearce, K. D. 308
Scefelot, W. 282
Schadt, G. H. 419
Schaefer, B. A. 120, 388
Schaefer, D. E. 120, 307, 320
Schaefer, J. M. 188, 223, 402
Schaefer, P. W. 275, 458
Schaeperkoetter, R. L. 363
Schaffner, S. 397
Schafer, J. D. 359
Schafer, R. R. 432
Scbafer, W. K. 358
Schafenacker, J. A. 120, 230, 242, 266, 436
Schalk, R. 158
Scbappert, H. H. 120
Scharf, B. A. 449
Scharf, T. R. 315
Schatz, W. J. 329
Scheerer, E. W. 308
Scheffer, S. R. 320
Scheirich, H. J. III 367
Schellert, J. L. 358
Schenck, L. O. 359
Schenke, S. L. 270, 391
Scheps, L. P. 436
Scher, R. W. 120, 232, 322
Scherer, G. W. 346
Scherer, E. A. 424
Scherrer, F. R. 355
Scherer, H. P. 420
Scherer, W. 433
Schermerhorn, R. 348
Scherzinger, R. A. 120, 307, 344
Scbicht, R. J. 121, 455
Schienberg, M. B. 360
Schieve, J. 432
Schiewe, A. J. 121, 231, 242, 266
Schiff, J. H. 276, 360
Schilb, C. 387
Schildt, R. W. 266, 289, 439
Schilling, W. J. 289
Schindler, E. H. 161
Schindley, E. H. 336
Schirer, G. W. 181
Schlatter, M. 283, 443
Schlatter, V. K. 121
Schlegel, J. A. 424
Schleman, H. B. 68
Schlemmer, M. W. 337
Schlicksup, J. F. 121, 344
Schlueter, R. E. 121
Schma, D. W. 342
Schmal, G. 444
Schmaling, M. R. 138, 340
Schmauss, W. F. 231
Schmeltz, J. D. 284, 312
Sbmeltz, J. L. 312
Schmid, R. F. 273, 414
Schmidt, H. L. 424
Schmidt, M. 284
Schmidt, M. G. 415
Schmidt, P. H. 435
Schmidt, R. L. 341
Schmit, J. R. 346
Schmitt, R. V. 121
Schmitz, G. L. 415
Schmucker, J. P. 433
Schmutzler, M. D. 121, 217, 291
Schnabel, R. H. 434
Schnapf, D. R. 277, 458
Schnaiter, S. A. 281, 441, 445
Schnick, E. J. 270
Schneider, E. B. 121
Schneider, P. W. 381
Schneider, V. 444
Schnepf, F. G. 121, 218, 284, 372
Schnepf, M. 283, 407
Schnutzder, M. D. 218
Schoeberlein, D. J. 444
Scholl, L. A. 121, 274, 277, 284, 432
Schollaert, R. J. 121, 344
Scohlten, W. B. 415
Scholz, C. F. 268, 458
Schomus, J. A. 280
School, L. A. 275
Schopmeyer, L. M. 189
Schopmeyer, M. L. 121, 274, 453, 461
Schorr, J. F. 158, 214, 269, 318
Schram, S. E. 444
Schrand, G. J. 345
Schreiber, C. 369
Schreiner, G. F. 121, 229, 267, 414
Schroeder, F. H. 121, 349
Schroeder, R. C. 352
Schroeder, R. L. 121
Schroyer, B. J. 121, 209, 210, 392
Schrum, M. K. 204, 234, 273, 391
Schwab, C. L. 387
Schwan, R. 417
Schwartz, E. 121, 372
Schwartz, F. 370, 371
Schwartz, M. 365
Schweir, J. A. 324
Schweitzer, R. E. 236, 273
Schwemberger, N. F. 221, 272, 411, 420
Schwenke, J. W. 322
Schwickert, J. 376
Schwint, R. G. 121
Schwitzer, R. E. 325
Schubert, J. J. 368
Schuck, A. F. 432
Schuder, D. L. 271
Schuh, M. J. 121, 283, 407
Schuh, P. A. 415
Schuler, P. A. 322
Schulman, H. L. 289, 314
Schulp, P. P. 121, 293, 414
Schulte, F. L. 358
Schulz, D. W. 121, 268
Schulz, W. H. 121
Schultz, R. H. 121, 278, 414
Schulze, A. E. 450
Schuman, P. R. 275
Schuman, P. R. 275, 429
Schumm, L. W. 424
Schun, M. J. 277
Schuster, L. R. 363
Schutz, C. R. 376
Schutzer, L. 408
Schuvart, J. A. 310
Schymik, F. K. 182, 386
Sciaky, J. 422
Scimia, L. J. 121, 314
Scott, B. A. 121, 402
Scott, M. B. 230
Scott, R. B. 186, 307, 376
Scott, T. L. 189, 460
Scroggs, R. E. 121
Scroggs, R. F. 423
Scroggs, W. R. 423
Seagle, S. R. 420
Sears, L. M. 212
Seaton, J. H. 333
Seaton, W. L. 423
Seatter, J. K. 282, 422
Seefeldt, W. 422
Seekins, E. S. 121, 310
Seeley, W. R. 290, 293, 354
Seerley, N. R. 121
Seibert, J. 423
Seifert, C. J. 282
Sekerez, Z. R. 121, 438
Self, A. I. 442
Selig, J. M. 360
Selin, C. R. 436
Sell, F. J. 449
Selle, D. J. 280
Sellers, D. G. 332
Sellers, L. A. 121, 405
Selsor, J. Q. 270, 413
Semb, J. 386
Sen, S. P. 279, 281
Senko, M. E. 121
Serban, G. 122, 229, 269
Sergeskeller, M. J. 421
Server, F. A. 158, 216, 341
Server, J. R. 154, 216, 340
Server, T. 154, 158
Service, R. L. 214, 364
Sester, J. A. 349
Seufert, C. E. 338
Sexton, P. A. 234, 273, 393
Seybold, R. 69
Shaewitz, L. 279
Shaffer, J. 122
Shah, S. H. 279
Shaker, W. C. 122, 272, 422
Shanahan, B. R. 293, 301
Shanklin, J. R. 438
Shannahan, L. 238
Shannahan, M. E. 395
Shannon, J. L. 122
Shantz, J. 462
Sharp, A. C. 275
Sharp, R. G. 122, 266, 381
Shatz, J. D. 439
Shaw, G. K. 281
Shaw, M. L. 122, 280
Shaw, S. H. 281
Shearon, J. 444
Sheets, D. 158
Sheets, J. M. 240, 273, 280
Sheets, R. N. 122, 158, 328
Shelburn, R. 122, 266
Shelby, D. R. 439
Sheldon, J. 284
Shelley, C. J. 122
Shelton, F. 425
Shenier, R. S. 438
Shepherd, B. R. 326
Shepler, M. M. 122
Sheppard, R. J. 425
Sherry, F. J. 293
Sherman, D. I. 414
Sherwood, V. L. 198, 223, 238, 399
Sherbrooke, W. E. 425
Sherman, W. S. 122, 229, 267, 421
Shewski, B. J. 281, 464
Shields, S. W. 122, 187, 212, 231, 266, 434
Shierling, G. R. 174, 180, 354
Shilling, J. W. 431, 436
Shilling, R. P. 436
Shipe, G. F. 347
Shipley, T. G. 122, 420
Shipman, R. F. 122
Shippee, J. H. 343
Shlensky, R. 361
Shlepowicz, A. A. 281, 407
Shoji, E. F. 459
Sholl, E. M. 122
Sholta, E. J. 447
Short, A. M. 122, 405
Short, E. C. 122, 219, 224, 291
Short, J. P. 435
Short, P. S. 283
Shotola, J. D. 442
Shortridge, D. R. 122, 196, 197, 211, 219, 241, 291, 342
Shoulty, S. 444
Showalter, C. D. 212
Showalter, J. L. 434
Shrode, W. A. 122
Shropshire, D. C. 122, 268
Shuler, R. E. 327
Shumaker, W. F. 329
Shumate, D. L. 270, 275, 284, 285, 425, 426
Shunas, M. S. 279
Shunk, G. 312
Shultz, B. C. 447
Siamis, G. B. 300
Sibbitt, T. G. 122
Sickert, H. J. 122
Sicol, D. 282
Sicol, R. L. 432
Siebert, F. L. 122, 347
Sieboldt, H. G. 275, 330
Siefers, D. R. 277, 443
Siefert, R. F. 194, 195
Siefert, R. G. 253, 267, 421
Sieg, E. R. 414
Siegel, J. M. 360
Siegel, T. E. 122
Siegwarth, H. D. 276
Siemeri, M. A. 234
Siems, D. T. 214, 231, 262, 266, 293, 321
Siems, R. M. 122, 407
Siess, D. A. 122, 288, 289, 290, 292, 411, 412, 417
Sievers, R. F. 122, 414, 450
Sikiang, D. J. 425
Silvasi, A. A. 353
Silver, R. L. 122, 405
Silvias, J. M. 221
Silvius, J. M. 357
Silvernail, D. H. 122, 300, 308
Simak, H. S. 224, 283, 392
Simeri, M. A. 204, 213, 273, 451
Simmonds, S. B. 375
Simmons, G. 445
Simmons, R. C. 311
Simon, R. A. 216
Simon, R. H. 122, 164, 211
Simons, J. C. 282, 422
Simpson, S. 445
Simpson, W. R. 122, 204, 429
Sims, J. 444
Singer, F. M. 282, 422
Sinotte, L. P. 273
Sippy, R. E. 423
Sisson, C. E. 312
Sissan, C. L. 275, 284, 312
Sitrohl, T. M. 332
Sittler, C. L. 401
Skadron, P. 429
Skelly, E. D. 420
Sklenar, G. A. 460
Skibinski, R. J. 138
Skidelsky, S. B. 450
Skidmore, G. 174, 288, 293, 347
Skonning, J. 447
Skoran, T. E. 122
Skvaril, P. J. 123, 366
Slaney, E. 123, 196, 197, 208, 210, 223, 450
Slatcher, E. G. 340
Slayter, J. H. 431, 438
Sleeth, J. G. 435
Slesser, M. L. 123
Slotkin, B. 239, 372
Small, J. W. 421
Small, T. M. 253, 322
Small, R. D. 123
Smederoyac, A. J.
Smedley, W. E. 220
Smethers, L. M. 432
Smiddy, R. L. 333
Smiley, W. G. 373
Smisek, L. L. 123, 275, 282, 291
Smith, A. 447
Smith, B. 210, 433
Smith, B. J. 123, 224, 385, 392
Smith, B. O. 449
Smith, C. 123, 209, 210, 385, 398, 407
Smith, C. C. 123, 283, 434
Smith, C. C. L. 231, 266
Smith, C. I. 123, 456
Smith, D. A. 198, 270, 278, 292, 316, 413
Smith, D. C. 348
Smith, D. E. 123, 217, 270
Smith, D. L. 123, 229, 267, 428
Smith, D. M. 366, 418
Smith, D. R. 123, 224
Smith, E. E. 123, 310
Smith, E. H. 123, 211, 216, 268, 300, 337
Smith, E. L. 123
Smith, G. C. 275
Smith, G. E. 338
Smith, H. C. 357
Smith, H. D. 369
Smith, H. I. 278, 433
Smith, H. M. 123, 272, 424
Smith, J. 348, 427
Smith, J. B. 222, 449
Smith, J. G. 328
Smith, J. H. 123, 275, 284
Smith, J. I. 123, 283, 448
Smith, J. M. 442
Smith, L. D. 356, 429
Smith, L. E. 214, 244
Smith, M. 189
Smith, M. E. 222, 283, 284, 391, 462
Smith, M. R. 123, 274
Smith, N. C. 368
Smith, P. A. 283, 446
Smith, P. G. 123
Smith, P. L. 445
Smith, P. R. 123, 451
Smith, R. 356
Smith, R. A. 123, 270, 277
Smith, R. D. 251
Smith, R. L. 123, 427
Smith, R. M. 123, 378
Smith, R. N. 123, 220, 424
Smith, R. P. 123, 202, 236, 273, 362, 374

Smith, R. W. 316
Smith, S. A. 123, 188, 210, 240, 283, 396
Smith, S. B. 322
Smith, S. J. 443
Smith, T. A. 123, 161, 212, 435
Smith, V. H. 293, 453, 455
Smith, V. L. 453
Smith, W. B. 346
Smith, W. K. 275, 331
Smithberger, A. W. 333
Smitson, H. A. 340
Smolenski, T. J. 218
Snakenberg, M. 182, 398
Snell, J. D. 336
Snell, R. D. 438
Snepp, C. B. 446
Snepp, K. M. 123, 211, 326
Snick, J. A. 451
Snodgrass, C. L. 457
Snodgrass, P. S. 353
Snow, C. A. 123
Snow, R. D. 317
Snyder, Mrs. C. W. 405
Snyder, H. E. 330
Snyder, J. L. 432
Snyder, J. R. 322
Snyder, M. B. 426
Snyder, R. E. 164, 432
Snyder, R. R. 347
Sodd, J. R. 343
Soderstrom, M. 123, 223, 400
Sokol, J. L. 123, 290, 293
Solberg, H. L. 76
Solberg, M. J. 124, 224, 237, 251
Solbrig, E. E. 399
Som, R. N. 292
Somers, G. P. 237
Somers, J. 188, 397
Somers, S. A. 396
Sommer, W. P. 359
Sommers, C. M. 277
Sonkes, W. E. 236
Soos, J. J. 124, 266, 428
Soper, J. C. 329
Soper, T. G. 439
Sorensen, D. R. 219, 325
Sorensen, M. J. 448
Sorrentino, R. L. 124
Soundaran, C. 279, 281
Southman, J. R. 441, 447
Sovers, G. A. Jr. 162
Sowers, D. 428
Sowerwine, R. W. 364
Sowle, J. M. 335
Spalding, S. L. 356
Spangenberg, V. M. 325
Spangler, J. H. 375
Spanski, P. L. 272, 422
Spargo, T. R. 273, 456
Sparks, H. K. 383
Sparling, W. C. 310
Sparrow, R. L. 219, 291
Spaulding, S. L. 124, 200
Spears, S. A. 124, 451
Specker, S. 446
Speer, P. 423
Spencer, G. E. 212, 268
Spencer, L. D. 439
Spencer, P. A. 283, 284, 462
Spencer, R. E. 423
Spencer, R. L. 124, 268
Spenser, W. F. 293, 347
Spession, J. P. 301
Spicer, R. E. 431, 438
Spilecki, R. G. 124, 374
Spitler, E. E. 124, 229, 142, 272, 427
Spitza, R. E. 124, 351
Sprado, H. A. 421
Sprague, C. S. 124, 272, 282
Sprague, R. I. 124
Sprich, A. T. 124, 229, 293
Spriggs, M. J. 448
Springer, M. J. 388
Springer, W. E. 267, 282
Sprong, J. V. 322
Sprunger, F. L. 124
Sprunger, R. F. 124, 218, 274, 277, 314
Spuehler, H. E. 124
Spuehler, U. L. 124
Spurgeon, M. A. 399
Sri Ram, K. V. 279, 281
St. Clair, D. L. 124, 267, 290, 300, 354
St. John, S. M. 125, 233
Stahler, A. W. 435
Stabler, J. E. 435
Stafansky, M. 283
Stafford, E. A. 284
Stahl, E. C. 348
Stallsmith, H. I. 124, 229, 242, 267
Stallkamp, M. E. 445
Stambaugh, G. W. 229, 288, 413
Standiford, C. B. 424
Stanger, L. O. 276
Stanhope, N. 416
Stanier, J. L. 283, 443
Stanley, J. J. 438
Stanley, R. C. 124, 220
Stanley, R. L. 365
Stanley, W. E. 415
Stansbury, R. H. 124, 368
Stansifer, J. D. 124, 217, 275, 291
Stansifer, J. R. 291
Staples, F. G. 124, 339
Staples, J. G. 124, 229, 267, 340
Staples, S. B. 387
Staples, S. W. 268, 353
Stark, N. J. 447
Starnes, B. 397
Starr, H. 348
Starrett, J. C. 201, 276, 317
Stasik, F. 335
Statmore, K. T. 439
Staton, J. C. 293, 365
Stauf, T. P. 425
Stayton, J. P. 124, 161, 211, 216, 347, 397
Stearley, C. S. 424
Stebbins, W. J. 266, 309
Stecyk, M. 124
Steel, M. R. 389
Steele, E. W. 379
Steele, K. P. 124
Steely, R. D. 124, 268
Steeves, E. S. 124, 262, 377
Stefan, D. E. 124
Stefanko, G. 124
Stefansky, M. 124
Steffey, R. G. 336
Stegeman, H. R. 326
Stein, D. J. 124, 360
Stein, D. W. 288, 289, 290, 373
Stein, J. 443
Stein, M. K. 370, 371
Stein, R. 448
Steinman, W. R. 125
Steinmann, H. H. 324
Steinkamp, D. W. 200, 293, 356
Steinhoff, E. 435
Steinhilber, D. L. 438
Steingruber, R. C. 193
Steinberg, L. I. 460
Steinberg, L. J. 290
Stejskal, M. A. 125, 282, 416
Stella, G. 125, 364
Stensel, G. M. 125, 219, 291
Stephens, C. W. 220, 280, 455
Stephens, G. E. 125
Stephens, N. M. 198, 223, 394
Stephens, N. S. 283
Sterling, K. H. 125, 362
Stern, A. R. 434
Stern, B. B. 236, 332
Stern, M. J. 125, 230, 266
Stern, W. J. 125
Stetzel, D. L. 436
Steuver, R. E. 438
Stevens, A. D. 201, 282, 335
Stevens, M. J. 283, 394
Stevens, N. 198
Stevens, R. A. 201, 427
Stevens, R. J. 415
Stevens, W. L. 461
Stevenson, C. 399
Stevenson, E. C. 270
Stevenson, P. 427
Steves, P. 444
Steward, M. J. 445
Stewart, B. H. 426
Stewart, E. P. 336
Stewart, F. L. 125
Stewart, J. 373
Stewart, R. B. 66, 67
Stickle, L. 422
Stieler, R. T. 355
Stimson, J. C. 125
Stimson, R. M. 350
Stoltz, R. A. 367
Stoeckel, R. F. 125, 269, 276
Stohler, R. L. 186
Stoll, R. C. 125, 345
Stoltz, A. E. 283, 387
Stommel, H. 318
Stone, J. D. 125
Stone, M. K. 283, 394
Stone, R. E. 461
Stone, S. M. 202, 223, 402
Stonehill, A. 386
Stonehill, A. L. 125
Storer, S. 444
Storey, T. Jr. 374
Stork, C. L. 219, 461
Stork, R. 338
Story, J. K. 125, 450
Stoten, M. R. 125, 209, 210, 224, 233, 244, 283
Stottlemyer, W. 338
Stover, R. L. 369
Strader, D. E. 429
Strain, C. E. 125
Strain, J. F. 279
Straka, D. J. 289, 416
Stram, H. L. 135, 138, 158
Straszheim, R. D. 125
Strickler, A. M. 446
Stritter, W. L. 431, 435
Strohl, T. M. 300
Stroumbus, L. T. 125
Stroup, J. P. 125
Stroup, O. K. 433
Stromfeld, L. T. 290, 382
Stroth, J. W. 189, 453, 461
Stryker, A. W. 282, 422
Stuart, D. M. 221, 343
Stubbs, J. F. 367
Stucky, M. W. 174, 214, 321
Studer, D. J. 325
Stugart, H. K. 125, 350
Stultz, J. E. 442
Stupeck, G. 138
Sturm, A. M. 423
Stutsman, R. S. 125, 242, 328
Styskal, M. A. 272
Subba Rao, B. C. 279, 281
Sula, A. N. 429
Sulley, R. N. 125
Sullivan, A. L. 429
Sullivan, J. P. 426
Sullivan, M. R. 424
Sullivan, R. J. 416
Sullivan, W. H. 335
Sum, R. N. 289, 290, 316
Sundling, C. S. 442
Sundquist, L. E. 125
Supple, R. G. 342
Sutcher, L. 201
Sutphen, K. 429
Sutton, C. F. 125
Sutton, E. I. 443
Sutton, R. D. 125, 242, 318
Svehla, J. 411, 414
Swaggerty, R. E. 419
Swaim, M. 333
Swalls, P. Z. 281, 400
Swanlund, C. A. 125, 230, 242, 266
Swanson, D. C. 278
Swanson, J. A. 327
Swanson, J. E. 125
Swanson, N. P. 313
Swanson, P. A. 268, 270
Swanson, W. M. 125, 269
Swart, R. L. 125, 230
Swartwout, T. R. 411, 425
Swartz, J. E. 375
Swartzkopf, R. B. 321
Swenson, D. M. 441
Swetnam, R. E. 126, 237, 273
Swift, N. 126, 416
Swingle, R. L. 435
Switzer, W. F. 454
Switzer, W. P. 329
Szitas, J. 444
Szmagaj, F. M. 327
Szwabowski, R. S. 423

Taelman, F. G. 346
Taggart, A. R. 427
Taggart, E. K. 437
Taggart, R. 282
Talbot, R. 163, 343
Talbott, R. P. 436
Talcott, J. A. 349
Talianko, S. 126
Tanksley, R. N. 429
Tanner, C. E. 126, 274, 414
Tanzer, D. 456
Taob, S. 126
Tapias, A. 418
Tarabishi, R. H. 435
Targeh, J. R. 428
Tarney, D. J. 436
Tashgy, G. J. 126, 406
Tate, J. 126, 451
Taub, S. 219, 239, 271, 382
Tauter, B. 437
Taylor, B. F. 396
Taylor, C. W. 271
Taylor, D. L. 126
Taylor, J. R. 332
Taylor, L. E. 327
Taylor, M. 429
Taylor, M. E. 341
Taylor, N. P. 420
Taylor, S. 402
Taylor, W. J. 126, 456
Teague, G. W. 126, 212, 230, 242, 266
Teaney, D. E. 367
Teeter, B. J. 447
Telfer, R. S. 417
Tellkamp, J. W. 126, 337
Tenpas, R. E. 227
Terhorst, J. A. 126, 266, 437
Terrell, J. M. 423
Tetrick, J. A. 403
Tharenos, N. 348
Tharp, J. L. 335
Tharp, J. W. 439
Theall, P. J. 416
Theiler, T. C. 126, 229, 267, 300, 334
Thelander, J. W. 416
Theocharides, C. 419
Thibodeau, P. J. 126, 412, 413
Thinker, N. C. 126, 283, 443
Thomas, A. 446
Thomas, C. D. 267, 272, 364
Thomas, D. E. 415
Thomas, D. L. 431, 432
Thomas, G. 415
Thomas, J. F. 369
Thomas, J. P. 411, 413
Thomas, J. W. 426
Thomas, K. C. 343
Thomas, L. E. 397, 415
Thomas, M. E. 219, 291, 339
Thomas, M. L. 126, 448
Thomas, M. M. 399
Thomas, P. F. 425
Thompson, D. 317, 343
Thompson, E. B., Jr. 333
Thompson, E. M. 447
Thompson, E. R. 273, 417
Thompson, F. V. 414
Thompson, G. E. 126, 300, 428
Thompson, H. K. 126, 326
Thompson, J. 188, 238, 396
Thompson, J. E. 336, 346
Thompson, J. G. 341
Thompson, J. P. 126
Thompson, J. R. 67, 126, 231, 284, 442, 461
Thompson, M. G. 275
Thompson, R. E. 422
Thompson, R. M. 126, 339
Thompson, S. N. 442
Thompson, S. P. 329
Thompson, T. C. 335
Thoms, E. R. 126, 366
Thornton, A. L. 445
Thornton, R. M. 126
Thorpe, J. K. 126, 138
Thorpe, L. M. 126, 272, 420
Thorpe, M. W. 420
Thorsen, T. 348
Thrasher, G. W. 416
Thrower, J. E. 126
Thurgood, C. H. 429
Thurman, W. 423
Tiberi, A. 126, 372
Tibma, D. C. 242, 324
Tiedman, A. C. 126, 422
Tighe, E. J. 126, 307, 358
Tillotson, J. A. 301, 337
Tillotson, R. W. 279
Tilson, W. 346
Timothy, T. L. 126, 307, 308
Timmons, J. A. 357
Tinsley, H. G. 126, 353
Tinsley, J. G. 307
Tippett, J. H. 432
Tisch, M. A. 447
Tischendorf, E. 439
Tobin, T. E. 327
Todd, T. B. 428
Toeppe, J. M. 126, 154, 211, 216, 362
Tolson, G. M. 436
Tom, R. Y. C. 438
Tomita, H. 282, 428
Tomlinson, W. D. 373
Tonis, W. J. 436
Torr, J. W. 458
Toth, A. 325
Tousley, P. 292
Tower, V. J. 277, 284, 462
Towner, J. A. 446
Townley, L. M. 127
Toyzer, S. 382
Trabitz, B. D. 360
Trabue, K. E. 329
Tracy, B. J. 443
Trader, C. E. 273, 416
Trafelet, C. R. 270, 426
Traicoff, D. 423
Trankina, F. A. 416
Trappe, I. 447
Traskey, F. T. 127
Travis, R. L. 127, 231, 242, 380
Traylor, K. I. 127, 237, 426
Treacy, M. R. 253, 395
Treadway, R. F. 127, 269
Treat, C. H. 127, 211, 307, 377
Tredwell, C. 462
Treichel, M. 443
Tremain, K. D. 438
Trenkle, C. J. 439
Trenkle, H. R. 127, 308
Trietshouser, W. 333
Trimble, R. D. 340
Trimble, P. J. 387
Trinder, M. M. 403
Trivigind, A. J. 373
Troskey, F. T. 243, 276
Trotter, R. 423
Truax, P. P. 219, 242, 381
Truex, E. H. 127, 267, 290, 293, 334
Truitt, J. G. 347
Trumble, J. H. 432
Tsatsos, T. C. 379
Tsiguloff, A. N. 420
Tuchek, J. B. 127, 293
Tucker, A. L. 352
Tucker, J. E. 429
Tucker, P. V. 127
Tucker, R. N. 427
Tuedt, R. G. 337
Tufts, C. R. 127, 202, 350
Tuleen, N. A. 321
Tuma, E. F. 127, 204, 234, 289
Turak, J. L. 461
Turchi, J. L. 235, 236, 373
Turek, A. S. 127
Turk, S. M. 370, 371
Turnpaugh, C. 443
Turner, G. W. 127
Turner, J. A. 283, 445
Turner, J. B. 369

Turner, J. H. 329
Turner, M. E. 127, 229, 293, 393, 429
Tuschinsky, T. A. 417
Tulsa, A. A. 127, 229, 242, 267, 414
Tuttle, J. C. 446
Tuttle, V. F. 276, 436
Tuttobene, R. T. 454
Twigg, D. J. 253
Tyler, L. K. 309
Tylicki, C. M. 127, 412, 413
Tylicki, T. A. 204, 273, 412, 414

Uebelhart, P. J. 127, 448
Ufheil, D. A. 451
Uhrhammer, M. A. 127
Uitts, P. A. 463
Ullian, L. J. 278
Ulrich, V. H. 127, 268, 308
Unger, B. 382
Unger, J. G. 289, 317
Unger, S. J. 127
Unger, S. S. 196, 197, 211, 360
Untrecht, G. M. 457
Upson, J. G. 363
Upton, D. E. 437
Urban, D. F. 352
Urick, G. H. 365
Urich, M. 448
Utter, K. L. 127, 218, 456
Utterback, J. D. 127, 268

Vaccaro, T. 445
Vacik, J. P. 273
Vaganek, F. M. 442
Vagow, R. B. 267
Valentine, E. J. 127
Valor, N. H. 372
Vana, V. 405
Van Buskirk, P. 421
Van Cleave, A. 447
Vanderipe, D. R. 329
Van Der Maelen, J. L. 283, 446
Van Derpool, R. W. 319
Van Der Weele, D. 436
Vanderzyden, M. 127, 388
Van Doehren, J. L. 319
Van Glider, C. E. 127, 268, 426
Van Glider, J. R. 426
Van Kretschmar, J. A. 266, 364
Van Lue, W. J. 359
Vannice, R. L. 339
Van Scoyoc, S. W. 278
VanSickle, G. 449
Van Slyke, J. W. 416
Van Voorhis, N. J. 222, 283, 449
Varner, B. Jr. 274, 291, 455
Varnau, M. A. 419
Vaughan, B. A. 446
Vawter, R. G. 127
Vehling, D. R. 127, 290, 300, 301, 366
Velia, J. K. 420
Venier, J. 437
Ver Halen, R. T. 127, 339
Vermilion, A. 398
Vermilion, E. A. 127
Verner, W. A. 127
Verwiebe, R. C. 128, 291, 324
Vestal, M. L. 423
Vician, E. B. 426
Viellieu, W. R. 138, 162, 334
Visin, A. E. 415
Vissering, C. W. 356
Vitale, F. V. 355
Vitale, T. 338
Voegeli, R. R. 308
Vogelgesang, C. A. 195, 219, 271, 423
Voigt, J. 429
Voinoff, S. Q. 135, 165
Volk, A. J. 344
Volk, G. R. 128, 290, 293, 358
Volkel, J. S. 128, 235, 236
Von Behren, W. T. 128, 267, 307, 347
Von Perbandt, L. K. 325
Von Szeliski, J. J. 424
Voorhees, N. B. 128, 182, 210, 223, 398
Vorisek, L. K. 128, 267, 360
Vosicky, G. R. 357
Voss, C. E. 461
Vosteen, B. W. 456
Votaw, R. A. 128, 269, 425
Voth, M. A. 240, 387
Voyles, J. W. 435
Vurpillat, R. J. 335

Wachowiak, R. V. 429
Wade, D. L. 128, 328
Wade, F. B. 128
Wade, M. L. 128, 224
Wagley, H. D. 437
Wagner, J. A. 322
Wagner, N. A. 458
Wagner, S. G. 161
Wagner, P. E. 128, 320
Wagner, R. A. 128, 243, 268
Wagner, S. G. 417
Waheed, K. 273, 279, 365
Wahlman, M. L. 219, 273, 431, 438
Wahls, P. F. 128, 374
Waite, C. 415
Waite, L. A. 358
Waits, W. P. 375
Waitt, W. P. 312
Wakefield, B. 386
Wakefield, B. A. 385
Wakefield, B. M. 128
Wakeman, J. L. 446
Waldo, R. G. 307
Wahler, L. E. 128
Walker, C. A. 25, 451
Walker, J. B. 415
Walker, J. L. 353
Walker, J. R. 335
Walker, J. W. 439
Walker, O. R. 359
Walker, R. H. 422
Walker, R. S. 128
Walker, S. J. 393
Walker, T. A. 423
Walls, D. L. 317
Wallace, H. 158
Wallace, H. E. 128, 274
Wallace, J. 388
Wallace, J. G. 339
Wallace, N. 389
Wallin, C. 447
Walmer, F. 386
Walmsley, J. M. 321
Walsh, C. M. 385, 399
Walsh, D. A. 446
Walsh, J. L. 394
Walsh, M. J. 451
Walter, J. W. 128, 269
Walters, G. L. 220, 413
Walton, C. S. 292
Walton, R. E. 128, 178, 328
Wanthal, A. E. 195, 229, 293, 320
Wappes, G. R. 189, 453, 454
Wappner, C. L. 416
Ware, N. E. 128, 266, 422
Ward, B. A. 280
Ward, D. D. 417
Ward, J. V. 214
Ward, N. E. 222, 283, 390
Ward, R. M. 128, 324
Wardlaw, J. C. 346
Warne, M. R. 276, 422
Warnick, J. R. 369
Warner, E. S. 223, 237, 441, 449
Warner, F. N. 128, 217, 218, 274, 291, 461
Warner, J. 318, 451
Warner, J. R. 269, 418
Warner, L. F. 128, 307
Warner, P. T. 128, 138, 211, 328
Warren, C. G. 358
Warren, D. M. 454
Warren, J. A. 128, 372
Warren, J. F. 406
Warren, J. H. 434
Warren, J. P. 128, 405
Warren, J. W. 128, 366
Warrick, D. W. 461
Warrick, J. C. 128, 229, 267, 461
Warrick, R. B. 128, 268, 380
Wass, S. 450
Wastbrook, E. M. 284
Waterfield, J. R. 128, 267, 293, 307
Waterhouse, L. A. 128, 340
Waterman, D. L. 360
Watson, J. W. 275, 284, 312
Watson, M. R. 401
Watson, R. L. 435
Watson, W. J. 219, 434
Watt, A. K. 222
Watt, K. 389
Watts, S. 445
Watts, W. E. 128, 229, 288, 290, 293, 411, 422
Waugh, R. P. 187, 221, 416
Wawrzyniak, R. E. 129, 217, 218, 242, 258, 268
Waxman, R. L. 273, 416
Weakley, T. L. 357
Wealing, R. E. 447
Weast, D. L. 129
Weaver, B. E. 129, 161, 212, 216, 435
Weaver, W. A. 313
Webb, A. 331
Webb, L. F. 455
Webb, R. A. 129
Webb, R. W. 268
Webber, A. F. 439
Weber, R. A. 129, 229, 267
Weber, R. H. 291
Weber, T. J. 274, 277, 455
Weber, T. L. 336
Webster, J. R. 129, 231, 266, 308
Weddle, R. M. 437
Wedekind, H. J. 352
Weekman, V. W. 129, 232, 269, 368
Weidner, R. M. 129
Weimer, W. A. 432
Weinberg, A. 423
Weinberg, E. C. 237, 372
Weiner, N. M. 129, 418
Weinstein, E. J. 360
Weir, R. M. 449
Weir, S. G. 129, 349
Weis, C. G. 129, 429
Weise, R. E. 275, 348
Weisenberg, S. S. 360
Weisheit, R. E. 222, 442
Weiss, A. F. 423
Weiss, D. 370, 371
Weiss, E. C. 129
Weiss, M. H. 129, 439
Weissmueller, C. E. 429
Weitt, W. P. 275
Weitzman, D. C. 435
Welch, N. A. 281
Welch, W. 407
Welker, G. 348
Weller, S. R. 349
Wells, D. A. 267, 288
Wells, D. E. 269, 422
Wells, D. G. 427
Wells, J. J. 129, 219, 288, 291, 350
Wells, R. W. 217, 218
Welsch, R. E. 423, 336
Welsh, I. P. 435
Wendt, J. H. 436
Wente, D. E. 129, 212, 229
Wenzel, J. 390
Wennerstrom, E. S. 278, 425
Wensing, D. 129, 400
Werker, W. 428
Werner, C. V. 406
Wernicke, R. D. 343
Wert, G. L. 129, 424
Wert, W. H. 438
Werren, H. J. 129, 334
Wertenberger, J. W. 220
Wertzberger, J. D. 273
Wesely, W. D. 322
Wessler, D. W. 428
Westbrook, H. W. 129, 301, 313
Westbrook, M. W. 442
Westerman, F. G. 350
Westfall, H. O. 129, 218
Wetsel, J. E. 221
Wetter, C. R. 129, 231, 242, 266
Wetzel, J. E. 237, 422
Wetzel, R. 429
Wever, D. M. 415
Wever, R. H. 291
Weyl, F. D. 236, 273, 421
Whalen, J. 162, 436
Whalley, E. 447
Whelley, N. A. 219, 411
Wheasler, R. A. 226
Wheaton, H. N. 129, 243, 272
Wheeler, M. C. 214, 324
Wheeler, R. K. 349
Wheeler, R. V. 378
Whinrey, J. C. 448
Whistler, W. C. 129, 334
Whitaker, J. S. 162
Whitaker, L. R. 129
White, C. E. 251, 448
White, C. R. 429
White, J. R. 290
White, L. 129
White, L. G. 129
White, R. J. 435
White, S. M. 447
Whiteaker, D. G. 138
Whiteside, A. E. 219, 438
Whitford, S. P. 129, 194, 210, 233
Whitman, M. M. 129, 448
Whitmore, H. H. 129, 354
Whitney, J. R. 365
Whitney, H. 348
Wibel, R. L. 165
Wichorek, G. R. 424
Wick, H. K. 353
Wick, M. E. 129, 223, 404
Wickemeyer, C. 346
Wickens, D. 447
Widdowson, W. C. 431
Wiecking, K. D. 337
Wiederstein, T. 319
Wiegard, T. C. 341
Wier, R. M. 281
Wiese, P. E. 420
Wiggins, A. B. 129
Wilber, R. E. 417
Wilcox, W. A. 241, 252, 431, 435
Wild, Mrs. John F. 358
Wildrick, J. 432
Wiles, R. E. 325
Wiley, A. M. 233
Wiley, D. A. 427
Wiley, D. M. 283, 395
Wiley, H. R. 161
Wiley, R. B. 74
Wilgus, M. L. 129, 386
Wilhelm, J. H. 130, 187, 270, 271, 279
Wilhelm, L. M. 442
Wilhelm, M. A. 429
Wilkins, G. 312
Wilkins, K. P. 282, 422
Wilkins, R. O. 219
Wilkinson, B. 130
Wilkinson, B. A. 283
Wilkinson, E. B. 418
Wilkinson, J. D. 424
Wilkinson, R. A. 308
Will, R. G. 130, 229, 267, 437
Willard, J. P. 378
Willey, J. T. 439
Williams, A. S. 347
Williams, C. G. 277, 284
Williams, C. G. 283, 442
Williams, C. L. 450
Williams, C. R. 436
Williams, D. L. 436
Williams, D. P. 322
Williams, D. W. 348
Williams, E. M. 449
Williams, G. 201
Williams, G. A. 130, 411, 420
Williams, I. A. 447
Williams, J. 335
Williams, L. L. 445
Williams, M. 425
Williams, R. 130
Williams, R. B. 130, 280
Williams, R. O. 342
Williams, R. W. 219, 426
Williams, T. N. 432
Williams, S. L. 130, 448
Williams, S. J. 451
Williams, W. G. 433
Williams, W. L. 457
Williams, W. T. 130
Williamson, J. H. 403
Williamson, S. D. 291
Willis, C. H. 278, 433
Willis, R. E. 435
Willman, G. E. 130
Willmann, H. G. 276
Wilmore, C. 439
Wilson, B. 450
Wilson, D. W. 284
Wilson, F. R. 365
Wilson, J. W. 130
Wilson, G. H. 67
Wilson, G. M. 457
Wilson, L. G. 436
Wilson, N. J. 238
Wilson, R. A. III 314
Wilson, R. I. 335
Windell, G. F. 327
Winefer, R. L. 367
Wing, T. 130, 229, 242, 267
Wingard, R. C. 357
Winger, E. Z. 442
Winiarski, L. 433
Winje, E. 451
Winks, D. K. 130, 220, 372
Winn, N. S. 130, 283, 451
Winstandley, W. C. 381
Wint, E. H. 338
Winterheimer, P. L. 130
Winters, D. A. 313
Winters, J. A. 333
Winters, S. R. 253, 284, 312
Wippman, A. L. 130
Wipprecht, C. H. 416
Wirth, D. L. 438
Wise, C. M. 237, 356
Wise, J. 223
Wise, J. J. 130, 223, 408, 429
Wise, K. K. 340
Wisehart, W. R. 226
Wishard, W. R. 130, 231, 242, 362
Wisler, N. 429
Woods, R. 423
Woods, W. F. 317
Witherspoon, J. 439
Witte, C. A. 443
Witter, J. H. 253
Wittig, R. 429
Wittman, G. R. 451
Wittman, N. H. 222
Witts, P. A. 283
Witzel, H. B. 361
Wleklinski, H. 273
Wleklinski, J. 449
Wochna, A. T. 282, 457
Wood, A. 399
Wood, G. E. 278, 414
Wood, H. A. 437
Wood, L. S. 413
Wood, M. L. 130, 169, 211, 216, 340
Wood, W. L. 292
Wooden, R. 130, 224, 425
Woodhouse, L. C. 359
Woodka, D. 379
Woodruff, J. B. 290
Woodruff, J. G. 225, 326
Woodward, C. R. 130, 229, 293, 354
Woodward, J. C. 332
Woodward, R. D. 317
Woodward, T. D. 130
Woodwortb, H. H. 428
Woodworth, R. C. 134
Wooledge, J. C. 163, 239, 269, 289, 421
Wooldridge, B. 229, 399
Woehrle, T. W. 320
Woelfel, M. 438
Woelke, W. O. 424
Woeste, J. J. 130, 210, 385, 397
Wohlford, F. P. 130, 379
Wojciehowski, J. P. 138, 345
Wojdula, R. J. 432
Wojtys, J. M. 138, 347
Wolchina, R. P. 355
Wolf, J. L. 130, 320
Wolf, R. D. 130
Wolfe, B. J. 270, 449
Wolfe, R. K. 130, 314

Wolfer, A. J. 130, 231, 377
Wolff, R. L. 439
Wollman, A. 433
Wolpert, D. 429
Wolsiffer, J. E. 130
Wolter, J. C. 321
Wolter, H. D. 321
Wommack, D. E. 130, 243, 276
Wong, E. 439
Wong, W. 130, 212, 412, 413
Wordlaw, J. C. 346
Work, E. 219
Worley, P. J. 276
Worner, M. L. 368
Worner, P. T. 216
Worrell, W. P. 433
Wright, D. E. 130, 312
Wright, J. E. 453, 458
Wright, J. 276
Wright, J. R. 130
Wright, R. A. 131, 275, 301, 313, 362
Wright, R. G. 333
Wright, R. R. 447
Wright, T. L. 131, 237
Write, R. 449
Wuebler, R. J. 131
Wuerthner, R. D. 437
Wunrow, L. H. 131, 358
Wurster, F. C. 329
Wurster, M. A. 131, 394
Wyrick, D. M. 292

Yahner, J. E. 288, 372
Yakubek, L. P. 131, 229
Yandian, M. S. 131
Yarger, W. S. 219, 316
Yearian, M. R. 237
Yirgou, D. 427
Yoder, D. S. 219, 236, 273, 461
Yoder, J. M. 131, 161, 216, 217, 331
Yohler, A. J. 450
York, A. A. 315
York, L. F. 282, 423
York, R. J. 131, 422
York, W. D. 373
Young, D. H. 347
Young, E. 444
Young, F. E. 131, 218, 454
Young, H. J. 236
Young, H. P. 322
Young, J. A. 283, 284, 401, 445
Young, J. E. 413
Young, J. R. 448
Young, M. B. 283, 442
Young, R. E. 278, 416
Youngren, H. L. 131, 243, 276
Yount, C. F. 213, 301, 412, 421
Youse, G. H. 131, 232, 242, 381
Youtsey, B. T. 160, 161
Yuen, H. M. C. 415
Yuhasz, A. T. 423
Yurick, R. A. 158, 211, 216, 358

Zale, D. A. 415
Zales, G. 388
Zales, P. J. 222, 388
Zales, V. A. 179
Zarosi, R. W. 131, 352
Zaug, S. 451
Zechiel, K. C. 352
Zeigler, R. A. 131, 448
Zeiner, H. N. 353
Zeiner, J. R. 458
Zeiss, D. C. 415
Zeiss, P. 270, 442
Zeitun, G. E. 279, 419
Zelazny, J. D. 195, 276, 413
Zella, Mrs. 400
Zembal, E. 138
Zenor, D. D. 414
Zent, L. E. 423
Zergiebel, C. L. 324
Zieg, R. W. 131, 268, 300, 301
Ziemann, C. L. 131, 233
Ziogas, C. C. 253, 357
Zimmerman, E. C. 283, 448
Zimmerman, N. A. 370, 371
Zimmerman, R. H. 131, 450
Zimmermann, K. 435
Zink, L. E. 131
Zink, R. L. 189, 453, 460
Zinn, L. M. 464
Zinner, N. R. 456
Zissis, G. J. 182
Zorrilla, E. 417
Zoubul, J. 423
Zuccaro, D. A. 447
Zucrow, M. J. 70
Zurbriggen, D. J. 213, 276
Zutavern, J. B. 219, 426
Zuuk, D. R. 278
Zweig, D. I. 131, 382

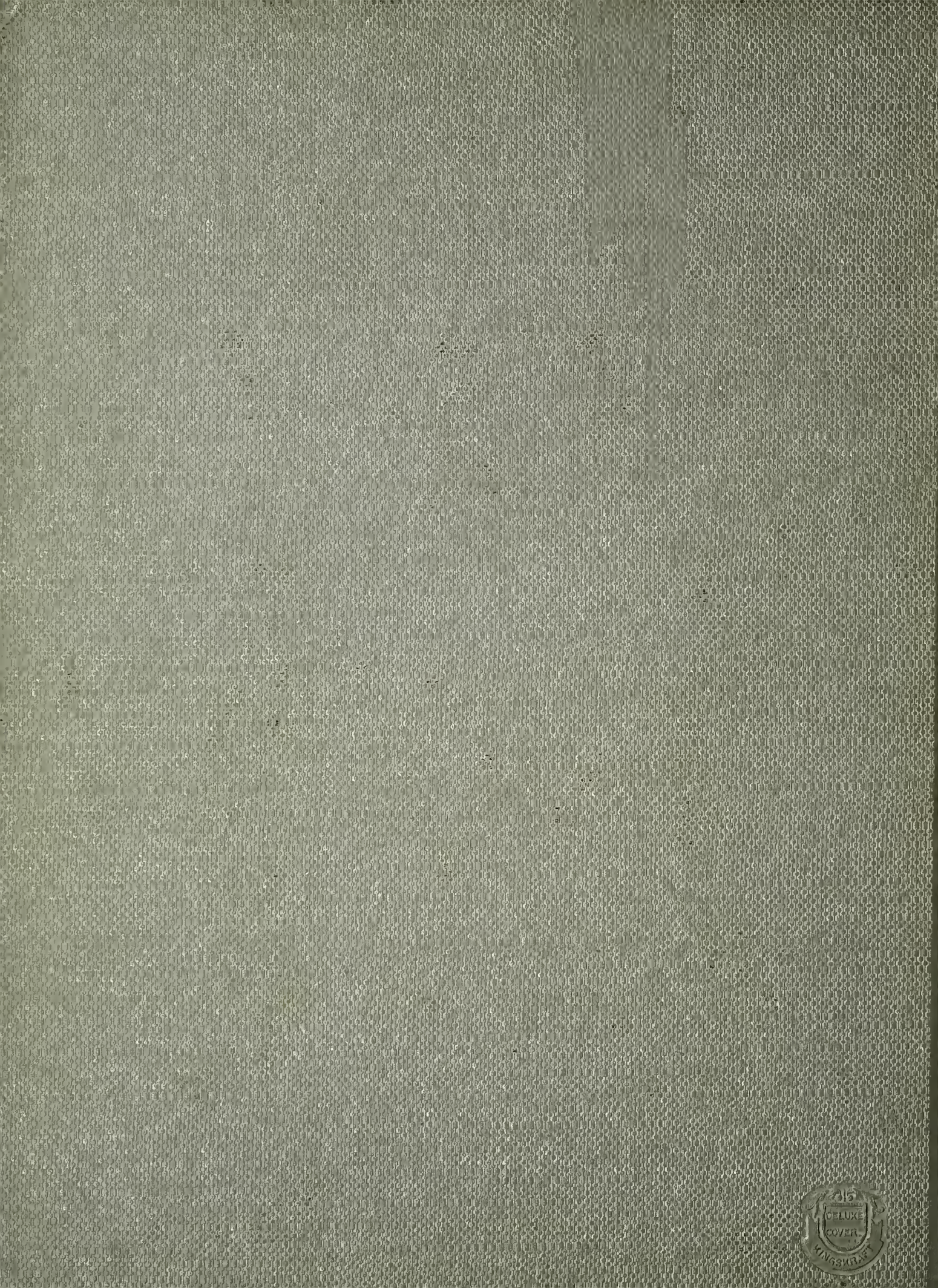
DELUXE
COVER
KINGSKRAFT